

Commercial and Residential

# PRODUCT LINE CATALOG

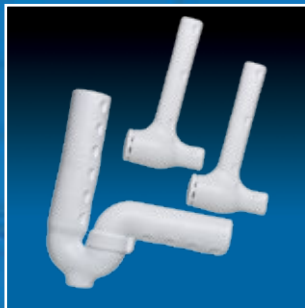

*The brands professional plumbers choose.*

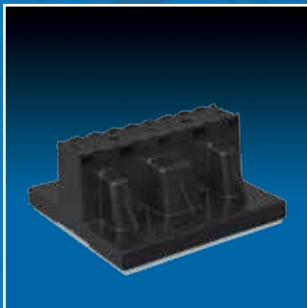



**WELD-ON**  
IPS CORPORATION



**STUDOR**  
IPS CORPORATION



**WATER-TITE**  
IPS CORPORATION



**ROOF TOP BLOX**  
IPS CORPORATION



**TRUEBRO**  
IPS CORPORATION



**GUY GRAY**  
IPS CORPORATION



**TEST-TITE**  
IPS CORPORATION



**AB&A**  
IPS CORPORATION

# The brands professional plumbers choose.

IPS manufactures the brands professional plumbers choose, combining world class customer service with innovative highly-reliable products that help contractors work faster and smarter. With seven residential and commercial brands available on one order, one shipment and one invoice – we will never stop working to exceed your expectations.

Brand Overview	2
Highlighted Products	4
IPS Corporation Timeline	9
<b>Weld-On®</b>	<b>11</b>
Selection Guide	12
Set & Cure Times	13
Cements, Primers & Cleaners	Category 1 14
Solvent Welding Applicators & Accessories	Category * 29
Sealants, Compounds & Lubricants	Category 2 31
Flux & Fitting Brushes	Category 2 35
<b>Guy Gray™</b>	<b>37</b>
Washing Machine Outlet Boxes	Category 4 38
Ice Maker Outlet Boxes	Category 5 46
Fire-Rated Washing Machine Outlet Boxes	Category 4 48
Fire-Rated Ice Maker & Specialty Outlet Boxes	Category 5 51
Ice Maker & Specialty Outlet Boxes	Category 5 54
<b>Water-Tite</b>	<b>57</b>
Washing Machine Outlet Box Design Options Guide	58
Washing Machine Outlet Boxes	Category 4 59
Wide-mouth Washing Machine Outlet Boxes	Category 4 64
Ice Maker Outlet Box Design Options Guide	66
Ice Maker Outlet Boxes	Category 5 67
Dishwasher and Utility Outlet Boxes	Category 5 70
Angle Stop & Toilet Connection Boxes	Category 5 71
Gas Outlet Boxes	Category 5 72
Kitchen Boxes	Category 5 73
Supply Valve Box Parts & Accessories	Category * 75
MultiBox™ Outlet Boxes	Category 4 & 5 78
Hammer Arresters	Category 23 89
Closet & Urinal Flanges	Category 10 90
Stabilizer Systems	Category 14 94
Clamps & Insulators	Category 15 96
Strapping, J-Hooks & Hangers	Category 16 100
Plastic & Metal Heater Pans	Category 17 102
Stands, Pans, Tub Protectors & Valve Boxes	Category 18 105
Piping Sleeves & Stud Guards	Category 18 106
Shower Pan Liner	Category 20 107
Roof Flashings	Category 21 108
<b>Roof Top Blox®</b>	<b>113</b>
Blox	Category 21 114
Blox Accessories	Category * 115
<b>Test-Tite®</b>	<b>117</b>
Pneumatic Test Plugs	Category 11 118
Mechanical Test Plugs	Category 12 125
Test Caps	Category 13 128
<b>AB&amp;A™</b>	<b>131</b>
Access Panels & Doors	Category 3 132
Green Drain™ Waterless Trap Seal	Category 6 133
Cast Iron Drains & Cleanouts	Category 6 133
Light Commercial Drains	Category 7 136
Shower & Floor Drains	Category 8 142
Waste & Overflow	Category 9 156
Lav Drains, Traps, Cleanout Covers & Plugs	Category 19 184
<b>Studor®</b>	<b>191</b>
Air Admittance Valves	Category 22 192
<b>Truebro®</b>	<b>197</b>
Undersink Protection Systems	Category 24 198
Index – by Product Code	202
Index – by Model Number	217

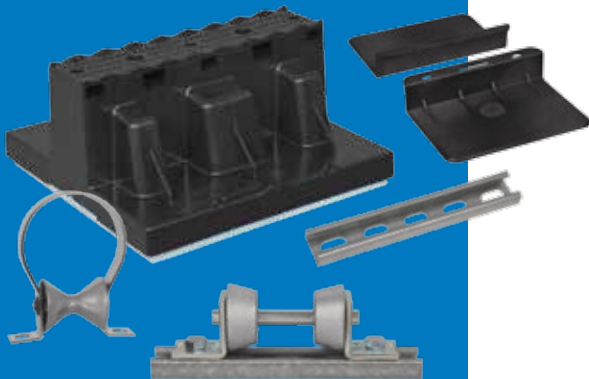

## WELD-ON<sup>®</sup>

IPS CORPORATION

The era of plastic piping in the United States began in 1954 with the introduction of Weld-On<sup>®</sup> PVC 710<sup>™</sup>, America's first plastic pipe cement. Through the 1960's, IPS Corporation introduced several other PVC, transition and ABS cements, cleaners and primers. Today, Weld-On offers the widest range of solvent cements for plumbing, industrial grade pipe and fittings up to 30". Weld-On formulations are all low-VOC, all the time.

## GUY GRAY<sup>™</sup>

IPS CORPORATION

Beginning with the industry's first washing machine outlet box in 1958, the Guy Gray<sup>™</sup> line has evolved into a broad line of high-quality products, including FR-12 Fire-rated Boxes, Stainless Steel, White Powder Coated, Dual Drain, Dishwasher, Dryer, Gas, Coffee Maker and Dialysis Outlet Boxes. The initial offering of domestic valves now includes Single Lever, Quarter-turn and Hammer Arrestor Valves with Solder, F1807, CPVC and other connections.

## WATER-TITE

IPS CORPORATION

In 1969, Water-Tite standardized laundry connections with the first plastic Washing Machine Recessed Outlet Box. In 1978, IPS Corporation's reputation as industry innovators expanded with the first recessed Ice Maker Outlet Box. Labor-saving products also include the 3 N 1<sup>™</sup> Multi-Size Roof Flashing, Right Strap<sup>™</sup> Multi-Functional Clamp, Single Shot Insulating Clamp, Techno Flange<sup>®</sup>, Angle Stop Boxes and Dimple Valve, and Stabilizer Support System. Today, the Water-Tite product line offers a wide range of plastic labor-saving specialty plumbing products.

## ROOF TOP BLOX<sup>®</sup>

IPS CORPORATION

The Roof Top Blox<sup>®</sup> is a revolutionary roof top support block system that works with height extension rods, support brackets, pipe rollers, strut, and more. The Blox is versatile enough for every roof plumbing support, roof piping support, and roof platform support need. In addition, the packaging makes transporting roof support blocks to the job – and roof top – a faster and more efficient process. Engineered with contractors in mind, the Roof Top Blox system is designed to be quickly installed, expanded, and adjusted from just the top side. Easier installation and lasting dependability make Roof Top Blox the best roof block choice to specify or install for supporting pipes and mechanical equipment on flat commercial roofs.



The Test-Tite® brand has over 40 years of experience in manufacturing a complete line of pneumatic and mechanical test plugs. Our full line of pneumatic test plugs include standard, multi-size, cleanout, long and bypass pneumatic plugs for use in residential, commercial and underground markets.

Pneumatic plugs, up to 15" diameter, come standard with a Pressure Relief Valve – the first full line of Pressure Relief Plugs in the Plumbing industry. Our pneumatic plugs come standard with a heavy wall thickness which allows us to offer a 3 year warranty. Our full line of mechanical test plugs include Twist-

Tite wing nut test plugs, T-Cone Cleanout and Repair Plugs, Twist 'N Seal®, Flush Cleanout Repair Plugs, and the all new Mechanical Cleanout Test Plug.



Since 1931, the AB&A™ product family has grown to include a full line of plastic and brass bath wastes, plastic, cast-iron and brass plumbing drains and fittings, cleanouts and associated accessories. Easy-to-install AB&A bath wastes are offered in an assortment of special finishes to complement today's designs and customer preferences. A wide range of lavatory, floor and shower drains are available in plastic, bronze or cast brass. Recognized for consistent high quality, AB&A products are used in both new construction and retrofit markets.



In 1970, Studor's founder, Sture Ericson, developed Air Admittance Valve (AAV) technology, which was brought to the United States in 1986. Today, Studor® remains the only specialized AAV manufacturer in the world, with millions of valves successfully installed in North America and worldwide. Studor has pioneered AAV technology since its introduction in the USA. Accordingly, AAVs are commonly referred to as "Studor vents" – the brand name in the industry.

The expertise in designing plumbing systems by Studor engineers is unmatched. Remember, "It's not a Studor valve unless it says so!"



The Truebro line consists of protective undersink pipe covers and plumbing enclosures for ADA compliance in handicap-accessible lavatories and sinks – for both new construction and retrofit markets. The Lav Guard® 2, Lav Shield®, Basin Guard®, and Soft Guard Plus™ are professional ADA-mandated protection systems designed for durability, aesthetics, and sanitary installations. The Lav Guard® 2 series of undersink pipe wraps offer E-Z Tear to Fit and built-in fasteners for fast, easy installation. Lav Shield® is an attractive, designer-style, tamper-resistant ADA-engineered protective lavatory enclosure. Basin Guard® is a clean and durable design for ADA-compliance in lavatories installed into countertops.



## The leading edge of product innovation

### Water-Tite MultiBox™ System

Water-Tite's MultiBox™ System can be installed in multiple configurations, with numerous valve options, for the most stringent design specifications. As a single-box washing machine outlet box system, with top mount valves, to a three-box washing machine system including a Studor® Air Admittance Valve, the MultiBox is the most versatile and robust choice of contractors.



- **Integrated mounting options: mounting flanges, stabilizer bar slots or nail slots**
- **Nine valve knockouts and two drain knockouts**
- **Raised drip guards on top and bottom captures hose leaks**
- **Forged brass valves provide superior strength with an anti-rotational design for securement**
- **All MultiBox faceplates fit any box configuration, including fire-rated; and fit up to two sheets of 5/8" drywall**
- **Auxiliary drain box accommodates water softener drain adapter or condensate drain adapter**
- **Full product listing starts on page 78**

### Water-Tite Single Shot® Clamps

The new and improved Single Shot® Insulating Suspension Clamp now offers the Plumbing Professional more easy-to-install options! First, a new key-hole closure assists in the prehanging of pipe – the installer can pre-set the Single Shot® to the joist, slide the pipe into the clamp, and then set the nail. Alternatively, the installer may slide the pipe into the Single Shot®, then simply nail it into the joist. Second, a new stabilizing foot allows the clamp to rest against the joist to eliminate rocking or movement of the clamp and pipe.



- **Available in 1/2", 3/4" and 1" CTS sizes**
- **Supports all CTS tubing**
- **Reduces inventory and installation times**
- **Preloaded nail saves installation time and reduces job costs**
- **Full product listing on page 97**

## Test-Tite® Pressure Relief Pneumatic Test Plugs

Test-Tite® now offers a totally redesigned series of pneumatic test plugs (1 1/2" - 4") with pressure relief valves. The built-in valve releases excess pressure above recommended inflation pressure, reducing the risk of over-inflation when testing or temporarily blocking DWV systems. Relieved air pressure exhausts through top of plug – not into the test area – and the plug returns to proper size and inflation pressure, which results in a safer operation. Because the redesigned test plugs with pressure relief valves prevent over-inflation, life expectancy of the product is increased substantially. Test-Tite now offers test plugs with a pressure relief valve in sizes up to 24".

- **Standard and long pneumatic plug styles**
- **Available in 1 1/2" – 15" sizes for plumbing applications**
- **No moving parts to fail, malfunction, or plug**
- **Three-year limited warranty**
- **Full product listing on page 118**



## Test-Tite® Deep Techno-Caps

The Deep Techno-Cap offers users reassurance that there will be plenty of surface to solvent weld the cap to the pipe – even if the pipe is cut at a slight angle. An affordable option versus heavy-duty sch. 40 DWV end caps, flexible caps utilizing a hose clamp or metal wing nut test plugs, the Deep Techno-Cap also provides ample test performance for the most demanding residential applications – up to 5 stories or 22 psig.

- **Extra deep solvent weld socket**
- **Available in PVC or ABS**
- **Sizes 1 1/2" to 4" DWV**
- **Full product listing on page 128**





### AB&A™ High-Flow Classic Waste & Overflow

AB&A's new and improved, patent pending, Classic waste and overflow system keeps getting better. The newly designed, high-flow capacity Classic overflow cover plate is slotted to provide greater drainage through the tub overflow. Installers can easily secure the overflow elbow, gasket, and cover plate to the tub without the use of a screwdriver or screws. Test plugs and caps are always included with the Classic waste and overflow system.

- **Push-on overflow cover plate easily secures to the overflow elbow with no tools required**
- **High-flow capacity overflow cover plate allows water flow at approximately 7 gpm (typical tub valve = 5-6 gpm)**
- **Tool less installation**
- **Full product listing on page 157**

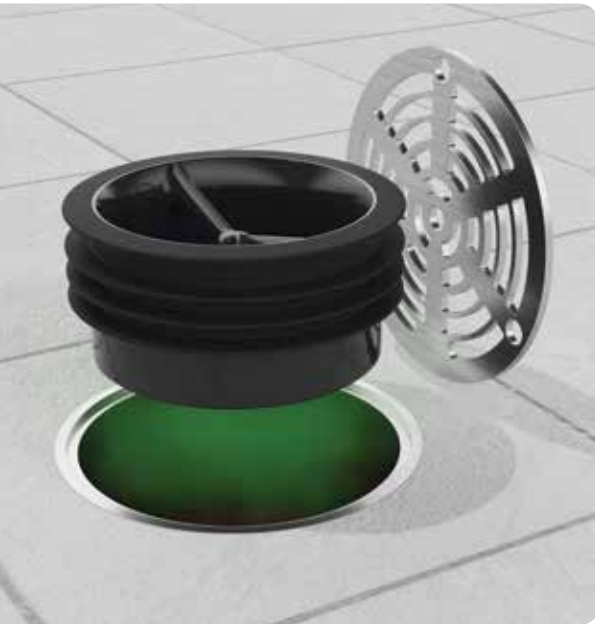

### Green Drain™ Waterless Trap Seal

When a trap primer fails, sewer gas, bugs, and unpleasant odors can enter the building through the drain. Green Drains' patented, easy to install design solves these common issues as water can freely pass down through the Green Drain, but gases, bugs, and odors are blocked by the one way seal. The Green Drain is easily inserted into the hub or the barrel of a new or existing drain.

- **Available in 2", 3", 3 1/2" and 4"**
- **Eliminates the need for chemical trap seal applications**
- **Compatible with most commercial cast iron drains**
- **Affordable and eco-friendly alternative to trap primers**
- **Can be installed in new or retrofit construction**
- **Perfect in areas where the floor drain receives irregular maintenance**
- **Full product listing on page 133**



**Green Drain™**

Waterless Trap Seal for Floor Drains



## Roof Top Blox® Adjustable Piping Support

The Roof Top Blox® is a revolutionary roof top support block system that works with height extension rods, support brackets, pipe rollers, strut, and more. The Blox is versatile enough for every roof plumbing support, roof piping support, and roof platform support need. In addition, the packaging makes transporting roof support blocks to the job – and roof top – a faster and more efficient process.

- **No roof penetration required**
- **One Blox, multiple configurations**
- **Suitable for any roofing material**
- **Install-from-the-top design allows for a quick install**
- **Supports gas piping, plumbing, HVAC, conduit, cable tray and mechanical equipment**
- **Full product listing on page 113**

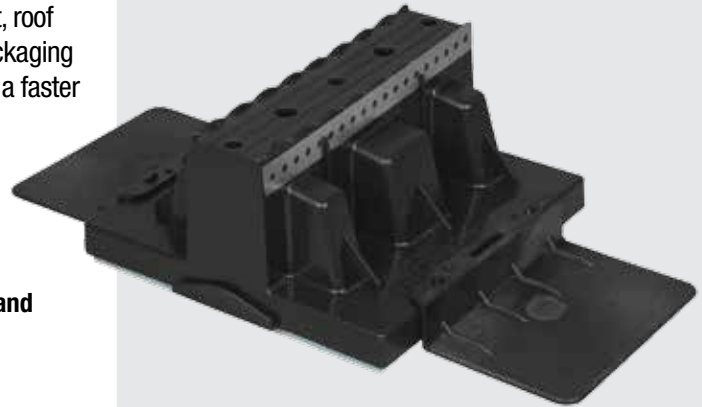

## Studor® TRAP-VENT®

From the brand synonymous with Air Admittance Valves comes another AAV advancement: TRAP-VENT is a lavatory P-trap with an integral Air Admittance Valve. The compact design is the ideal plumbing solution for remodels, restorations and floating sinks.

- **Maintains a 2" trap seal**
- **Up to 6 DFUs**
- **Limited lifetime warranty**
- **Cladding available as an accessory**
- **Contact IPS for special finishes**
- **Full product details on page 193**

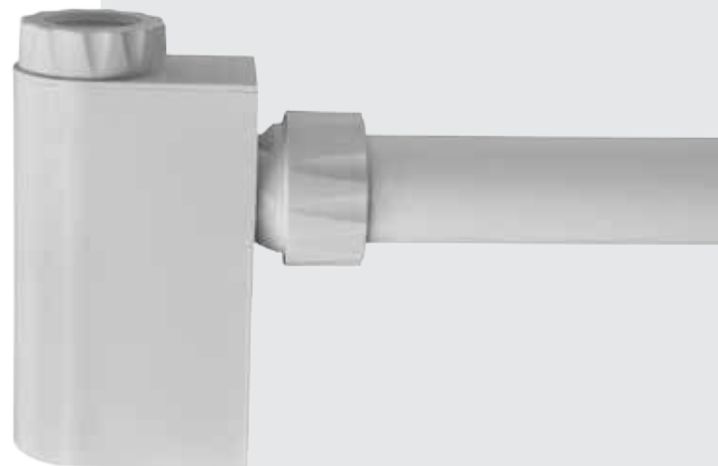



## Weld-On® Easy-Twist™ Can Opener

The Easy Twist™ is ergonomically designed to easily open the can in a simple twist without damaging the cap. When closing the can, Easy Twist™ helps tighten and seal the cap with an extra torque – this prevents solvent cements or primers from drying out.

- Made of durable stainless steel
- Flat-edge handle is used to open paint-style solvent cement cans
- For use on all Weld-On solvent cement and primer cans, except wide mouth gallon can
- Full product listing on page 29

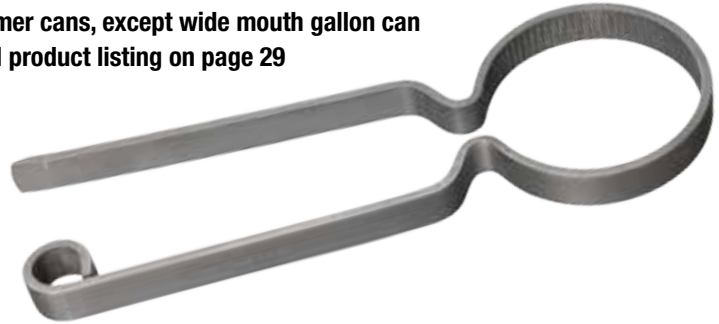

## Dialysis Box with Stainless Steel Valves

Guy Gray Dialysis Boxes are now available with stainless steel valves. Designed for reverse osmosis and deionized water mixed with dialysate saline concentrate. Featuring sturdy, 316 stainless steel construction to prevent corrosion, the boxes are available with one or two supply valves, and contain a nominal 2" waste outlet.

- Access door and frame may be positioned in any convenient orientation; door includes concealed hinge and Cam Cylinder lock w/two keys
- Tailpiece waste connection is 2 3/8" OD Stainless Steel, Stainless Steel adjustable wall faceplate for a clean, sleek finish
- PVC valves are ball-style with EPDM seals and O-ring; .5" FPT Schedule 80; flushing nipple is included
- Equipment drain tube support is located directly over drain to eliminate splatter and minimize clean-up
- Full product listing on page 55

**IPS Corporation is committed to developing products that enable plumbing professionals to do quality work, faster.**

- 1954 ○ **WELD-ON®**  
First solvent welding products for America's plumbing industry
- 1969 ○ **WATER-TITE**  
First plastic washing machine box
- 1978 ○ **WATER-TITE**  
First ice maker box, recessing supply valve in the wall
- 1987 ○ **WATER-TITE**  
First adjustable, multi-size residential roof vent flashings
- 1998 ○ **STUDOR®**  
IPS Corporation acquires STUDOR, Inc.
- 2000 ○ **GUY GRAY™**  
IPS Corporation acquires respected GUY GRAY line of boxes.
- 2004 ○ **TRUEBRO®**  
IPS Corporation acquires TRUEBRO, Inc.
- 2005 ○ **WATER-TITE**  
Patented Techno Flange and Single Shot products eliminate installation risks, reduce installation time.
- 2009 ○ **WELD-ON®**  
Entire line of solvent cements and primers for plastic piping systems is all low-VOC, all the time
- 2010 ○ **TEST-TITE®**  
Mechanical cleanout test plug requires no tools for quick installation
- **TEST-TITE®**  
Patented pressure relief pneumatic test plug reduces risk of over-inflation
- 2011 ○ **AB&A™**  
IPS Corporation acquires AB&A Corp. and its line of bath drains
- 2012 ○ **WELD-ON®**  
Weld-On launches a line of cements exclusively for the plumbing industry
- 2013 ○ **WATER-TITE & GUY GRAY™**  
IPS Corporation announces a full lead-free product offering
- 2015 ○ **WATER-TITE**  
Water-Tite launches the MultiBox™ System
- 2016 ○ **ROOF TOP BLOX®**  
IPS Corporation acquires Roof Top Blox
- **GREEN DRAIN™**  
IPS Corporation is the exclusive distributor of Green Drain



## 1954 – Weld-On® pioneered the solvent cement industry

The plastic piping era in the United States began with the introduction of Weld-On®'s first plastic pipe cement. Ever since, Weld-On cements, cleaners and primers have been delivering industry-leading performance and revolutionizing plastic piping assembly.

## Today's Weld-On® – a global leader in solvent welding technology

Recognized as the world's premium line of products for joining plastic pipes and fittings, today's Weld-On solvent cements, primers and cleaners meet low-VOC (Volatile Organic Compound) emission limits. These eco-friendly, plumber-friendly products are yet another industry first, from the industry's first plastic pipe cement provider.



COLOR	GRADE	Nominal Pipe Size	mm in	20	25	32	40	50	63	75	90	110	160	200	250	315	355	600	800	
				1/2	3/4	1	1 1/4	1 1/2	2	2 1/2	3	4	6	8	10	12	14	24	30	
PURPLE CLEAR	I	P75																		
	I	P70																		
	P	Plumbing Primer																		
GREEN CLEAR	P	794***																		
	P	790**																		
BLACK CLEAR	P	778																		
	P	773																		
	P	771																		
GRAY CLEAR	I	729																		
	I	724 <sup>◇</sup>																		
	I	714																		
	P	713																		
	P	Flow <sup>†a</sup> Guard Gold <sup>®</sup>																		
CLEAR CLEAR	P	795																		
	I	738 <sup>†</sup>																		
	P	737 <sup>†</sup>																		
	P	735 <sup>†</sup>																		
	P	727 <sup>†</sup>																		
	I	725 <sup>†</sup>																		
	I	719																		
	P	782																		
	I	711																		
	BLUE CLEAR	I	721 <sup>†</sup>																	
I		705 <sup>†</sup>																		
CLEAR CLEAR	P	781 <sup>†</sup>																		
	I	710																		
CLEAR CLEAR	P	702																		
	P	780																		

For assistance in selecting the right Weld-On® products for your application, please refer to the selection guide.

**REGULAR BODIED CEMENT**



for pipe size up to 4"

**MEDIUM BODIED CEMENT**

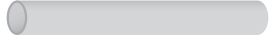

for pipe size up to 6"

**HEAVY BODIED CEMENT**



for pipe size up to 12"

**EXTRA HEAVY BODIED CEMENT**



for pipe size up to 30"

Graphic above is intended as a general reference. Some exceptions apply. See Selection Guide for specific details.

**Pipe Format**

Schedule 40/PN3.2, PN4, PN6

Schedule 80/PN10, PN16

- † Can be used without a primer with fittings having an interference fit (unless primer required by local code).
- <sup>a</sup> Flow Guard Gold<sup>®</sup> is a registered trademark of the Lubrizol Corp.
- <sup>◇</sup> For CPVC and PVC Chemical Piping Systems
- \*\* PVC and CPVC
- \*\*\* ABS to PVC Transition Joints
- CTS: Copper Tube Size
- P: Plumbing Grade
- I: Industrial Grade



# Solvent Cement Average Set and Cure Times



WELD-ON  
IPS CORPORATION

GUY GRAY  
IPS CORPORATION

WATER-TITE  
IPS CORPORATION

ROOF-TOP BLOX  
IPS CORPORATION

TEST-TITE  
IPS CORPORATION

AB&A  
IPS CORPORATION

STUDOR  
IPS CORPORATION

TRUBRO  
IPS CORPORATION

AVERAGE INITIAL SET SCHEDULE FOR WELD-ON PVC/CPVC SOLVENT CEMENTS**					
Temperature Range	Pipe Sizes ½" to 1¼" 20mm to 40mm	Pipe Sizes 1½" to 2" 50mm to 63mm	Pipe Sizes 2½" to 8" 75mm to 200mm	Pipe Sizes 10" to 15" 250mm to 380mm	Pipe Sizes 15"+ 380mm +
60°-100°F/16°-38°C	2 minutes	5 minutes	30 minutes	2 hours	4 hours
40°-60°F/5°-16°C	5 minutes	10 minutes	2 hours	8 hours	16 hours
0°-40°F/-18°-5°C	10 minutes	15 minutes	12 hours	24 hours	48 hours

**Note** – Initial set schedule is the necessary time to allow before the joint can be carefully handled. In damp or humid weather allow 50% more set time.

\*\* These figures are estimates based on testing done under laboratory conditions. Field working conditions can vary significantly. This chart should be used as a general reference only.

AVERAGE JOINT CURE SCHEDULE FOR WELD-ON PVC/CPVC SOLVENT CEMENTS**								
Relative Humidity 60% or Less	Pipe Sizes ½" to 1¼" 20mm to 40mm		Pipe Sizes 1½" to 2" 50mm to 63mm		Pipe Sizes 2½" to 8" 75mm to 200mm		Pipe Sizes 10" to 15" 250mm to 380mm	Pipe Sizes 15"+ 380mm +
Temperature range during assembly and cure periods	up to 160 psi/ 11 Bar	160 to 370 psi/ 11 to 26 Bar	up to 160 psi/ 11 Bar	160 to 315 psi/ 11 to 22 Bar	up to 160 psi/ 11 Bar	160 to 315 psi/ 11 to 22 Bar	up to 100 psi/ 7 Bar	up to 100 psi/ 7 Bar
60°-100°F/16°-38°C	15 min	6 hrs	30 min	12 hrs	1½ hrs	24 hrs	48 hrs	72 hrs
40°-60°F/5°-16°C	20 min	12 hrs	45 min	24 hrs	4 hrs	48 hrs	96 hrs	6 days
0°-40°F/-18°-5°C	30 min	48 hrs	1 hour	96 hrs	72 hrs	8 days	8 days	14 days

**Note** – Joint cure schedule is the necessary time to allow before pressurizing system. In damp or humid weather allow 50% more cure time.

\*\* These figures are estimates based on testing done under laboratory conditions. Field working conditions can vary significantly. This chart should be used as a general reference only.

AVERAGE NUMBER OF JOINTS/QUART (1Kg) OF WELD-ON CEMENT*													
Pipe Diameters	½" 20mm	¾" 25mm	1" 32mm	1½" 50mm	2" 63mm	3" 90mm	4" 110mm	6" 160mm	8" 200mm	10" 250mm	12" 315mm	15" 380mm	18" 450mm
Number of Joints	300	200	125	90	60	40	30	10	5	2-3	1-2	¾	½

**Note** – For Primer: Double the number of joints shown for cement.

\* These figures are estimates based on our laboratory tests. Due to the many variables in the field, these figures should be used as a general guide only. **Note: 1 Joint = 1 Socket**

PIPE SIZE EQUIVALENT CHART – INCHES/MILLIMETERS																	
in.	½"	¾"	1"	1¼"	1½"	2"	2½"	3"	4"	6"	8"	10"	12"	14"	18"	24"	30"
mm.	20	25	32	40	50	63	75	90	110	160	200	250	315	355	450	600	800

PRODUCT SHELF LIFE	
Weld-On Products	Shelf-life
Primers / Cleaners	3 years
PVC Solvent Cement	3 years
CPVC Solvent Cement	2 years

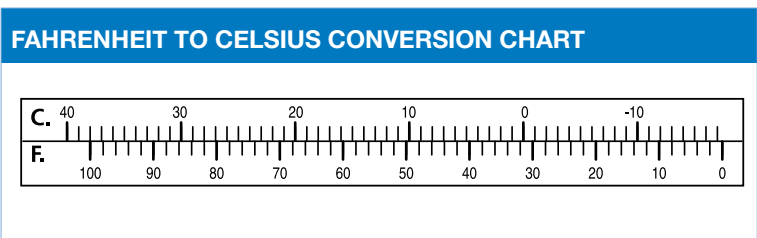

### CATEGORY 1

### Professional Plumbing-Grade PVC Cement

#### 780™ PVC Plumbing, Clear, Regular-Bodied, Fast-Setting



- Regular-bodied, fast-setting, low-VOC PVC cement for all classes and schedules with interference fit through 4" (110 mm) diameter (except Schedule 80)

- Specialty formulated for plumbing applications, including PVC foam core pipe

Product Code	Product Description	Model Number	UPC Barcode	Cubic ft./Case	Units/Case	Lbs/Case
14004	¼ Pt. Can with Applicator Cap	14004	012181-140048	0.220	24	8
14003	½ Pt. Can with Applicator Cap	14003	012181-140031	0.370	24	15
14002	Pt. Can with Applicator Cap	14002	012181-140024	0.360	12	14
14001	Qt. Can with Applicator Cap	14001	012181-140017	0.670	12	27
14000	Gal. Can with Screw-on Cap	14000	012181-140000	1.070	6	52

#### 702™ PVC Clear, Regular-Bodied, Fast-Setting



- Regular-bodied, fast-setting, low-VOC PVC cement for all classes and schedules with interference fit through 4" (110 mm) diameter (except Schedule 80)

- Excellent for DWV, irrigation, electrical conduit, pool & spa and plumbing, including PVC foam core pipe

Product Code	Product Description	Model Number	UPC Barcode	Cubic ft./Case	Units/Case	Lbs/Case
10978	¼ Pt. Can with Applicator Cap	107020051	012181-109786	0.29	24	8
10977	½ Pt. Can with Applicator Cap	107020041	012181-109779	0.41	24	15
10976	Pt. Can with Applicator Cap	107020031	012181-109762	0.42	12	14
10975	Qt. Can with Applicator Cap	107020021	012181-109755	0.78	12	27
10974	Gal. Can with Screw-on Cap	107020011	012181-109748	1.21	6	51

#### 781™ PVC Plumbing, Clear, Medium-Bodied, Fast-Setting



- Medium-bodied, fast-setting, low-VOC PVC cement for all classes and schedules with interference fit through 6" (160 mm) diameter, Schedule 80 through 4" (110 mm) diameter

- Specialty formulated for plumbing applications, including PVC foam core pipe
- Can be used without primer on non-pressure systems if local codes permit

Product Code	Product Description	Model Number	UPC Barcode	Cubic ft./Case	Units/Case	Lbs/Case
14009	¼ Pt. Can with Applicator Cap	14009	012181-140093	0.220	24	8
14008	½ Pt. Can with Applicator Cap	14008	012181-140086	0.370	24	15
14007	Pt. Can with Applicator Cap	14007	012181-140079	0.360	12	14
14006	Qt. Can with Applicator Cap	14006	012181-140062	0.670	12	27
14005	Gal. Can with Screw-on Cap	14005	012181-140055	1.070	6	52

#### 781™ PVC Plumbing, Gray, Medium-Bodied, Fast-Setting



- Medium-bodied, fast-setting, low-VOC PVC cement for all classes and schedules with interference fit through 6" (160 mm) diameter, Schedule 80 through 4" (110 mm) diameter

- Specialty formulated for plumbing applications, including PVC foam core pipe
- Can be used without primer on non-pressure systems if local codes permit

Product Code	Product Description	Model Number	UPC Barcode	Cubic ft./Case	Units/Case	Lbs/Case
14014	¼ Pt. Can with Applicator Cap	14014	012181-140147	0.220	24	8
14013	½ Pt. Can with Applicator Cap	14013	012181-140130	0.370	24	15
14012	Pt. Can with Applicator Cap	14012	012181-140123	0.360	12	14
14011	Qt. Can with Applicator Cap	14011	012181-140116	0.670	12	27
14010	Gal. Can with Screw-on Cap	14010	012181-140109	1.070	6	52



### 782™ PVC Plumbing, Clear, Heavy-Bodied, Medium-Setting

- Heavy-bodied, medium-setting, low-VOC PVC cement for all classes and schedules with interference fit through 12" (315 mm) diameter (non-pressure applications only up to 18")

- Specialty formulated for plumbing applications, including PVC foam core pipe
- Good gap filling properties and its medium set allows more working time in warm weather



Product Code	Product Description	Model Number	UPC Barcode	Cubic ft./Case	Units/Case	Lbs/Case
14019	¼ Pt. Can with Applicator Cap	14019	012181-140192	0.290	24	9
14018	½ Pt. Can with Applicator Cap	14018	012181-140185	0.370	24	15
14017	Pt. Can with Applicator Cap	14017	012181-140178	0.360	12	14
14016	Qt. Can with Applicator Cap	14016	012181-140161	0.670	12	28
14015	Gal. Can with Screw-on Cap	14015	012181-140154	1.070	6	53

### 782™ PVC Plumbing, Gray, Heavy-Bodied, Medium-Setting

- Heavy-bodied, medium-setting, low-VOC PVC cement for all classes and schedules with interference fit through 12" (315 mm) diameter (non-pressure applications only up to 18")

- Specialty formulated for plumbing applications, including PVC foam core pipe
- Good gap filling properties and its medium set allows more working time in warm weather



Product Code	Product Description	Model Number	UPC Barcode	Cubic ft./Case	Units/Case	Lbs/Case
14023	½ Pt. Can with Applicator Cap	14023	012181-140239	0.370	24	15
14022	Pt. Can with Applicator Cap	14022	012181-140222	0.360	12	14
14021	Qt. Can with Applicator Cap	14021	012181-140215	0.670	12	28
14020	Gal. Can with Screw-on Cap	14020	012181-140208	1.070	6	53

**CATEGORY 1**

**Professional Plumbing-Grade PVC Specialty Cement**

**727™ PVC Hot 'R Cold™ Clear, Medium-Bodied, Very Fast-Setting**



- Medium-bodied, very fast-setting, low-VOC PVC cement for all classes and schedules with interference fit through 6" (160 mm) diameter, Schedule 80 through 4" (110 mm) diameter
- Premium formula for all weather conditions (-15°F to 110°F, -26°C to 43°C)

- Excellent for industrial, irrigation, electrical conduit, pool & spa and plumbing, including PVC foam core pipe
- Can be used without primer on non-pressure systems if local codes permit

Product Code	Product Description	Model Number	UPC Barcode	Cubic ft./Case	Units/Case	Lbs/Case
10842	Pt. Can with Applicator Cap	107270031	012181-108420	0.42	12	14
10841	Qt. Can with Applicator Cap	107270021	012181-108413	0.78	12	28
10840	Gal. Can with Screw-on Cap	107270011	012181-108406	1.21	6	53

**735™ PVC Wet 'N Fast™ Blue, Medium-Bodied, Extremely Fast-Setting**



- Medium-bodied, extremely fast-setting, low-VOC PVC cement for all classes and schedules with interference fit through 6" (160 mm) diameter, schedule 80 through 4" (110 mm) diameter

- Plumbing quality cement for wet conditions and/or quick pressurization
- Can be used without primer on non-pressure systems if local codes permit

Product Code	Product Description	Model Number	UPC Barcode	Cubic ft./Case	Units/Case	Lbs/Case
12498	¼ Pt. Can with Applicator Cap	107350951	012181-124987	0.29	24	8
12497	½ Pt. Can with Applicator Cap	107350941	012181-124970	0.41	24	15
12496	Pt. Can with Applicator Cap	107350931	012181-124963	0.42	12	14
12495	Qt. Can with Applicator Cap	107350921	012181-124956	0.78	12	27
12494	Gal. Can with Screw-on Cap	107350911	012181-124949	1.21	6	53

**737™ PVC Turf 'N Ag™ Blue, Medium-Bodied, Very Fast-Setting**



- Medium-bodied, very fast-setting, low-VOC PVC cement for all classes and schedules with interference fit through 8" (200 mm) diameter, Schedule 80 through 4" (110 mm) diameter

- High quality blue cement has a slightly higher viscosity making it ideal for turf and agricultural applications and excellent for PVC Well casing

- Works well in wet conditions and/or quick pressurization
- Blue color fades to clear in sunlight

- Can be used without primer on non-pressure systems if local codes permit

Product Code	Product Description	Model Number	UPC Barcode	Cubic ft./Case	Units/Case	Lbs/Case
11985	¼ Pt. Can with Applicator Cap	107370951	012181-119853	0.29	24	8
11984	½ Pt. Can with Applicator Cap	107370941	012181-119846	0.41	24	15
10990	Pt. Can with Applicator Cap	107370931	012181-109908	0.42	12	14
10989	Qt. Can with Applicator Cap	107370921	012181-109892	0.78	12	28
10988	Gal. Can with Screw-on Cap	107370911	012181-109885	1.21	6	53

### 795™ Flexible PVC Clear, Medium-Bodied, Fast-Setting

- Medium-bodied, fast-setting, low-VOC PVC solvent cement for use on flex/flex and flex/rigid PVC with interference fit through 6" (160 mm) diameter, Schedule 80 through 3" (90 mm) diameter

- Premium cement specially formulated for use on flexible and/or rigid PVC
- Forms flexible, high-strength, water-resistant joints



Product Code	Product Description	Model Number	UPC Barcode	Cubic ft./Case	Units/Case	Lbs/Case
10283	¼ Pt. Can with Applicator Cap	107950051	012181-102831	0.29	24	8
10282	½ Pt. Can with Applicator Cap	107950041	012181-102824	0.41	24	15
10281	Pt. Can with Applicator Cap	107950031	012181-102817	0.42	12	14
10280	Qt. Can with Applicator Cap	107950021	012181-102800	0.78	12	27
10278	Gal. Can with Screw-on Cap	107950011	012181-102787	1.21	6	51

### 795™ Flexible PVC Blue, Medium-Bodied, Fast-Setting

- Medium-bodied, fast-setting, low-VOC PVC solvent cement for use on flex/flex and flex/rigid PVC with interference fit through 6" (160 mm) diameter, Schedule 80 through 3" (90 mm) diameter

- Premium cement specially formulated for use on flexible and/or rigid PVC
- Forms flexible, high-strength, water-resistant joints



Product Code	Product Description	Model Number	UPC Barcode	Cubic ft./Case	Units/Case	Lbs/Case
11905	Qt. Can with Applicator Cap	107950921	012181-119051	0.78	12	27
11727	Gal. Can with Screw-on Cap	107950911	012181-117279	1.21	6	51

### CATEGORY 1

### Professional Industrial-Grade PVC Cement

#### 710™ PVC Clear, Regular-Bodied, Very Fast-Setting



- Regular-bodied, very fast-setting, low-VOC PVC cement for all classes and schedules with interference fit through 2" (63 mm) diameter (except Schedule 80)

- Specially formulated for irrigation piping. Also suitable for electrical conduit, pool & spa and plumbing, including PVC foam core pipe

Product Code	Product Description	Model Number	UPC Barcode	Cubic ft./Case	Units/Case	Lbs/Case
10115	¼ Pt. Can with Applicator Cap	107100051	012181-101155	0.29	24	8
10114	½ Pt. Can with Applicator Cap	107100041	012181-101148	0.41	24	15
10113	Pt. Can with Applicator Cap	107100031	012181-101131	0.42	12	14
10112	Qt. Can with Applicator Cap	107100021	012181-101124	0.78	12	27
10111	Gal. Can with Screw-on Cap	107100011	012181-101117	1.21	6	52

#### 705™ PVC Clear, Medium-Bodied, Fast-Setting



- Medium-bodied, fast-setting, low-VOC PVC cement for all classes and schedules with interference fit through 6" (160 mm) diameter, Schedule 80 through 4" (110 mm) diameter

- High-strength formula for industrial, irrigation, DWV, electrical conduit, pool & spa and plumbing, including PVC foam core pipe

- Can be used without primer on non-pressure systems if local codes permit

Product Code	Product Description	Model Number	UPC Barcode	Cubic ft./Case	Units/Case	Lbs/Case
10100	¼ Pt. Can with Applicator Cap	107050051	012181-101001	0.29	24	8
10097	½ Pt. Can with Applicator Cap	107050041	012181-100974	0.41	24	15
10093	Pt. Can with Applicator Cap	107050031	012181-100936	0.42	12	14
10089	Qt. Can with Applicator Cap	107050021	012181-100899	0.78	12	27
10085	Gal. Can with Screw-on Cap	107050011	012181-100851	1.21	6	52

#### 705™ PVC Gray, Medium-Bodied, Fast-Setting



- Medium-bodied, fast-setting, low-VOC PVC cement for all classes and schedules with interference fit through 6" (160 mm) diameter, Schedule 80 through 4" (110 mm) diameter

- High-strength formula for industrial, irrigation, DWV, electrical conduit, pool & spa and plumbing, including PVC foam core pipe

- Can be used without primer on non-pressure systems if local codes permit

Product Code	Product Description	Model Number	UPC Barcode	Cubic ft./Case	Units/Case	Lbs/Case
10101	¼ Pt. Can with Applicator Cap	107050151	012181-101018	0.29	24	8
10098	½ Pt. Can with Applicator Cap	107050141	012181-100981	0.41	24	15
10094	Pt. Can with Applicator Cap	107050131	012181-100943	0.42	12	14
10090	Qt. Can with Applicator Cap	107050121	012181-100905	0.78	12	27
10086	Gal. Can with Screw-on Cap	107050111	012181-100868	1.21	6	52

#### 721™ PVC Blue, Medium-Bodied, Fast-Setting



- Medium-bodied, fast-setting, high-strength, low-VOC PVC solvent cement. Suitable for use on rigid PVC with interference fit Sch. 40 through 6" and Sch. 80 through 4"

- Premium, high-strength formulation for irrigation, DWV, pool & spa, plumbing and non-pressure application

- Can be used without primer on non-pressure systems if local codes permit

Product Code	Product Description	Model Number	UPC Barcode	Cubic ft./Case	Units/Case	Lbs/Case
10849	¼ Pt. Can with Applicator Cap	107210951	012181-108499	0.29	24	8
10163	½ Pt. Can with Applicator Cap	107210941	012181-101636	0.41	24	15
10162	Pt. Can with Applicator Cap	107210931	012181-101629	0.42	12	14
10161	Qt. Can with Applicator Cap	107210921	012181-101612	0.78	12	28
10160	Gal. Can with Screw-on Cap	107210911	012181-101605	1.21	6	53

## Professional Industrial-Grade PVC Cement

## CATEGORY 1

WELD-ON  
IPS CORPORATION

GUY GRAY  
IPS CORPORATION

WATER-TITE  
IPS CORPORATION

ROOF-TOP BLOX  
IPS CORPORATION

TEST-TITE  
IPS CORPORATION

AB&A  
IPS CORPORATION

STUDOR  
IPS CORPORATION

TRUERO  
IPS CORPORATION

### 711™ PVC Gray, Heavy-Bodied, Medium-Setting

- Heavy-bodied, medium-setting, low-VOC PVC cement for all classes and schedules with interference fit, including Schedule 80 through 12" (315 mm) diameter

- High-strength is ideal for industrial piping systems
- Good gap-filling properties and its medium set allows more working time in warm weather



Product Code	Product Description	Model Number	UPC Barcode	Cubic ft./Case	Units/Case	Lbs/Case
10123	½ Pt. Can with Applicator Cap	107110141	012181-101230	0.41	24	15
10121	Pt. Can with Applicator Cap	107110131	012181-101216	0.42	12	14
10119	Qt. Can with Applicator Cap	107110121	012181-101193	0.78	12	28
10117	Gal. Can with Screw-on Wide-mouth Cap	107110111	012181-101179	1.21	6	54

### 719™ PVC Gray, Extra Heavy-Bodied, Slow-Setting

- Extra heavy-bodied, slow-setting, low-VOC PVC cement for all classes and schedules with interference fit, including Schedule 80 through 30" (800 mm) diameter

- Ideal for fabrication of large fittings and applications requiring high gap filling properties. Suitable for irrigation, conduit, pressure and non-pressure applications



Product Code	Product Description	Model Number	UPC Barcode	Cubic ft./Case	Units/Case	Lbs/Case
10156	Qt. Triple Tight Paint Can	107190122	012181-101568	0.78	12	29
13078	Gal. Wide-mouth Can	107190115	012181-130780	1.21	6	56

### 719™ PVC White, Extra Heavy-Bodied, Slow-Setting

- Extra heavy-bodied, slow-setting, low-VOC PVC cement for all classes and schedules with interference fit, including Schedule 80 through 30" (800 mm) diameter

- Ideal for fabrication of large fittings and applications requiring high gap filling properties. Suitable for irrigation, conduit, pressure and non-pressure applications



- Premium, high-strength formulation for large size industrial piping systems

Product Code	Product Description	Model Number	UPC Barcode	Cubic ft./Case	Units/Case	Lbs/Case
12658	10.3 oz Tube	107190266	012181-126585	0.42	24	21
10159	Pt. Triple Tight Paint Can	107190232	012181-101599	0.42	12	15
10157	Qt. Triple Tight Paint Can	107190222	012181-101575	0.78	12	29
10155	Gal. Triple Tight Paint Can	107190212	012181-101551	1.21	4	37

CATEGORY 1

Professional Industrial-Grade PVC Specialty Cement

**750™ HOTWELD PVC Blue, Medium-Bodied, Extremely Fast-Setting**



- Medium-bodied, fast-setting, PVC solvent cement for use on rigid PVC with interference fit Sch. 40 through 6" and Sch. 80 through 4"
- Premium, hot blue formulation, excellent for use in challenging conditions including wet, damp or cold applications with superior long-term performance

- One-step cement that can be used without primer on Sch. 40 pipe and fittings if local code permits
- Low-VOC formulation that complies with LEED 2009 requirements



Product Code	Product Description	Model Number	UPC Barcode	Cubic ft./Case	Units/Case	Lbs/Case
13754	¼ Pt. Can with Applicator Cap	13754	012181-137543	0.29	24	8
13753	½ Pt. Can with Applicator Cap	13753	012181-137536	0.41	24	15
13752	Pt. Can with Applicator Cap	13752	012181-137529	0.42	12	14
13751	Qt. Can with Applicator Cap	13751	012181-137512	0.78	12	28
13750	Gal. Can with Screw-on Cap	13750	012181-137505	1.21	6	53

**725™ PVC Wet 'R Dry™ Aqua Blue, Medium-Bodied, Extremely Fast-Setting**



- Medium-bodied, extremely fast-setting, low-VOC PVC cement for all classes and schedules with interference fit through 6" (160 mm) diameter, Schedule 80 through 4" (110 mm) diameter
- Premium formula for wet conditions and/or quick pressurization

- Suitable for irrigation, plumbing, and pool & spa applications
- Can be used without primer on non-pressure systems if local codes permit



Product Code	Product Description	Model Number	UPC Barcode	Cubic ft./Case	Units/Case	Lbs/Case
10850	¼ Pt. Can with Applicator Cap	107250951	012181-108505	0.29	24	8
10167	½ Pt. Can with Applicator Cap	107250941	012181-101674	0.41	24	15
10166	Pt. Can with Applicator Cap	107250931	012181-101667	0.42	12	14
10165	Qt. Can with Applicator Cap	107250921	012181-101650	0.78	12	27
10164	Gal. Can with Screw-on Cap	107250911	012181-101643	1.21	6	53

**738™ PVC HOT 'N FAST™ Blue, Medium-Bodied, Very Fast-Setting**



- Low-VOC PVC cement for all classes and schedules with interference fit through 6" (160 mm) diameter, Schedule 80 through 4" (110 mm) diameter
- High-strength and very fast-setting speed make this cement ideal for irrigation, agriculture, pool and plumbing applications

- Blue fades to clear in sunlight
- For wet or quick pressurization conditions
- Can be used without primer on non-pressure systems if local codes permit



Product Code	Product Description	Model Number	UPC Barcode	Cubic ft./Case	Units/Case	Lbs/Case
12248	½ Pt. Can with Applicator Cap	127370941	012181-122488	0.37	24	15
12247	Pt. Can with Applicator Cap	127370931	012181-122471	0.36	12	14
12246	Qt. Can with Applicator Cap	127370921	012181-122464	0.67	12	28
12245	Gal. Can with Screw-on Cap	127370911	012181-122457	1.07	6	53

WELD-ON  
IPS CORPORATION

GUY GRAY  
IPS CORPORATION

WATER-TITE  
IPS CORPORATION

ROOF TOP BLOC  
IPS CORPORATION

TEST-TITE  
IPS CORPORATION

AB&A  
IPS CORPORATION

STUDOR.  
IPS CORPORATION

TRUEBRO  
IPS CORPORATION

### 713™ CPVC Orange, Regular-Bodied, Fast-Setting

- Regular-bodied, fast-setting, low-VOC CPVC cement for copper tube size and Schedule 40 pipe and fittings with interference fit through 2" (63 mm) diameter
- Specially formulated for plumbing applications
- For potable water to 180°F (82°C)



Product Code	Product Description	Model Number	UPC Barcode	Cubic ft./Case	Units/Case	Lbs/Case
10129	¼ Pt. Can with Applicator Cap	107130651	012181-101292	0.29	24	8
10128	½ Pt. Can with Applicator Cap	107130641	012181-101285	0.41	24	15
10127	Pt. Can with Applicator Cap	107130631	012181-101278	0.42	12	14
10126	Qt. Can with Applicator Cap	107130621	012181-101261	0.78	12	27

### FlowGuard Gold® CPVC Yellow, Medium-Bodied, Fast-Setting

- Medium-bodied, fast-setting, low-VOC CPVC cement for copper tube size pipe and fittings with interference fit through 2" (63 mm) diameter
- For potable water to 180°F (82°C). Suitable for residential plumbing and industrial systems
- ONE-STEP CEMENT – formulated to be used without primer if codes permit
- Approved by Lubrizol Advanced Materials, Inc. for FlowGuard Gold® Systems



Product Code	Product Description	Model Number	UPC Barcode	Cubic ft./Case	Units/Case	Lbs/Case
11029	¼ Pt. Can with Applicator Cap	127130851	012181-110294	0.242	24	8
11028	½ Pt. Can with Applicator Cap	127130841	012181-110287	0.446	24	16
11027	Pt. Can with Applicator Cap	127130831	012181-110270	0.425	12	15
11026	Qt. Can with Applicator Cap	127130821	012181-110263	0.782	12	29
11025	Gal. Can with Screw-on Cap	127130811	012181-110256	1.212	6	56

FlowGuard Gold® is a registered trademark of The Lubrizol Corporation.

### CATEGORY 1

### Professional Industrial-Grade CPVC Cement

#### 714™ CPVC Orange, Heavy-Bodied, Medium-Setting



- Heavy-bodied, medium-setting, low-VOC CPVC cement for all classes and schedules with interference fit through 12" (315 mm) diameter

- Industrial quality for non-chemical applications up to 180°F (82°C)
- Approved for use on Corzan® CPVC piping systems

Product Code	Product Description	Model Number	UPC Barcode	Cubic ft./Case	Units/Case	Lbs/Case
10137	½ Pt. Can with Applicator Cap	107140641	012181-101377	0.41	24	15
10135	Pt. Can with Applicator Cap	107140631	012181-101353	0.42	12	14
10132	Qt. Can with Applicator Cap	107140621	012181-101322	0.78	12	29
10130	Gal. Can with Screw-on Cap	107140611	012181-101308	1.21	6	55

#### 714™ CPVC Gray, Heavy-Bodied, Medium-Setting



- Heavy-bodied, medium-setting, low-VOC CPVC cement for all classes and schedules with interference fit through 12" (315 mm) diameter

- Industrial quality for non-chemical applications up to 180°F (82°C)
- Approved for use on Corzan® CPVC piping systems

Product Code	Product Description	Model Number	UPC Barcode	Cubic ft./Case	Units/Case	Lbs/Case
10134	Pt. Can with Applicator Cap	107140131	012181-101346	0.42	12	14
10131	Qt. Can with Applicator Cap	107140121	012181-101315	0.78	12	29

#### 724™ CPVC Orange, Heavy-Bodied, Medium-Setting



- Heavy-bodied, medium-setting, low-VOC CPVC cement for all classes and schedules with interference fit through 12" (315 mm) diameter
- Premium, high-strength, chemical-resistant solvent cement for use with CPVC piping systems carrying acids, bases, salts and hypochlorites

- Ideal for use in waste water plants
- May be used on PVC industrial piping systems for chemical applications
- Approved for Corzan® CPVC piping systems

Product Code	Product Description	Model Number	UPC Barcode	Cubic ft./Case	Units/Case	Lbs/Case
13531	Pt. Can with Applicator Cap	13531	012181-135310	0.042	12	14
12818	Qt. Can with Applicator Cap	107240621	012181-128183	0.78	12	29
12817	Gal. Can with Screw-on Wide-mouth Cap	107240611	012181-128176	1.21	6	56

#### 724™ CPVC Gray, Heavy-Bodied, Medium-Setting



- Heavy-bodied, medium-setting, low-VOC CPVC cement for all classes and schedules with interference fit through 12" (315 mm) diameter
- Premium, high-strength, chemical-resistant solvent cement for use with CPVC piping systems carrying acids, bases, salts and hypochlorites

- Ideal for use in waste water plants
- May be used on PVC industrial piping systems for chemical applications
- Approved for Corzan® CPVC piping systems

Product Code	Product Description	Model Number	UPC Barcode	Cubic ft./Case	Units/Case	Lbs/Case
11890	Pt. Can with Applicator Cap	107240131	012181-118900	0.42	12	15
11659	Qt. Can with Applicator Cap	107240121	012181-116593	0.78	12	29
12233	Gal. Can with Screw-on Wide-mouth Cap	107240111	012181-122334	1.21	6	56

#### 729™ CPVC Gray, Extra Heavy-Bodied, Slow-Setting



- Extra heavy-bodied, slow-setting, low-VOC CPVC cement for all classes and schedules of industrial piping with interference fit through 24" (600 mm) diameter
- May be used for chemical applications

- Industrial quality cement for applications requiring high gap filling properties
- Ideal for fabrication of large fittings

Product Code	Product Description	Model Number	UPC Barcode	Cubic ft./Case	Units/Case	Lbs/Case
10845	Qt. Triple Tight Paint Can	107290122	012181-108451	0.78	12	29
10844	Gal. Triple Tight Paint Can	107290112	012181-108444	1.21	4	37



### 773™ ABS Black, Medium-Bodied, Fast-Setting

- Medium-bodied, fast-setting, low-VOC ABS cement for all classes and schedules with interference fit through 8" (200 mm) diameter
- Specially formulated for plumbing applications (DWV, sewer & drain pipe), conduit and foam core



Product Code	Product Description	Model Number	UPC Barcode	Cubic ft./Case	Units/Case	Lbs/Case
10246	¼ Pt. Can with Applicator Cap	107730351	012181-102466	0.29	24	8
10245	½ Pt. Can with Applicator Cap	107730341	012181-102459	0.41	24	14
10244	Pt. Can with Applicator Cap	107730331	012181-102442	0.42	12	13
10243	Qt. Can with Applicator Cap	107730321	012181-102435	0.78	12	26
10241	Gal. Can with Screw-on Cap	107730311	012181-102411	1.21	6	50

### 771™ ABS Milky, Medium-Bodied, Fast-Setting

- Medium-bodied, fast-setting, low-VOC ABS cement for all classes and schedules with interference fit through 8" (200 mm) diameter
- Specially formulated for plumbing applications (DWV, sewer & drain pipe), conduit and foam core



Product Code	Product Description	Model Number	UPC Barcode	Cubic ft./Case	Units/Case	Lbs/Case
10233	Pt. Can with Applicator Cap	107710531	012181-102336	0.42	12	13
10232	Qt. Can with Applicator Cap	107710521	012181-102329	0.78	12	26
10230	Gal. Can with Screw-on Cap	107710511	012181-102305	1.21	6	49

### 771™ ABS Yellow, Medium-Bodied, Fast-Setting (For Canada)

- Medium-bodied, fast-setting, low-VOC ABS cement for all classes and schedules with interference fit through 8" (200 mm) diameter
- Specially formulated for plumbing applications (DWV, sewer & drain pipe), conduit and foam core



Product Code	Product Description	Model Number	UPC Barcode	Cubic ft./Case	Units/Case	Lbs/Case
10969	¼ Pt. Can with Applicator Cap	107710851	012181-109694	0.29	24	7
10968	½ Pt. Can with Applicator Cap	107710841	012181-109687	0.41	24	14
10967	Pt. Can with Applicator Cap	107710831	012181-109670	0.42	12	13
10966	Qt. Can with Applicator Cap	107710821	012181-109663	0.78	12	26
10965	Gal. Can with Screw-on Cap	107710811	012181-109656	1.21	6	49

CATEGORY 1

Professional Plumbing-Grade Multi-Purpose Cement

**790™ Multi-Purpose Clear, Medium-Bodied, Fast-Setting**



- Medium-bodied, fast-setting, low-VOC multi-purpose cement for all classes and schedules with interference fit through 6" (160 mm) diameter, Sch. 80 through 4" (110 mm) diameter

- High-strength cement for PVC and CPVC pipe and fittings

Product Code	Product Description	Model Number	UPC Barcode	Cubic ft./Case	Units/Case	Lbs/Case
10260	¼ Pt. Can with Applicator Cap	107900051	012181-102602	0.29	24	8
10259	½ Pt. Can with Applicator Cap	107900041	012181-102596	0.41	24	15
10258	Pt. Can with Applicator Cap	107900031	012181-102589	0.42	12	14
10257	Qt. Can with Applicator Cap	107900021	012181-102572	0.78	12	27
11248	Gal. Can with Screw-on Cap	107900011	012181-112489	1.21	6	53

**794™ ABS-PVC Transition Green, Medium-Bodied, Fast-Setting**



- Medium-bodied, fast-setting, low-VOC transition cement for all classes and schedules with interference fit through 6" (160 mm) diameter (not for Schedule 80)

- Specifically designed for use on ABS to PVC transition joints in non-pressure systems

- Suitable for sewer, DWV, and conduit

Product Code	Product Description	Model Number	UPC Barcode	Cubic ft./Case	Units/Case	Lbs/Case
13369	¼ Pt. Can with Applicator Cap	13369	012181-133699	0.29	24	8
10275	½ Pt. Can with Applicator Cap	107940741	012181-102756	0.41	24	15
10274	Pt. Can with Applicator Cap	107940731	012181-102749	0.42	12	14
10273	Qt. Can with Applicator Cap	107940721	012181-102732	0.78	12	28
10272	Gal. Can with Screw-on Cap	107940711	012181-102725	1.21	6	54

WELD-ON  
IPS CORPORATION

GUY GRAY  
IPS CORPORATION

WATER-TITE  
IPS CORPORATION

ROOF TOP BLOX  
IPS CORPORATION

TEST-TITE  
IPS CORPORATION

AB&A  
IPS CORPORATION

STUDOR  
IPS CORPORATION

TRUEBRO  
IPS CORPORATION

### Plumbing Primer, Purple

• Quality low-VOC primer essential for proper softening and preparation of PVC and CPVC pipe and fitting surfaces

• Specially formulated for plumbing applications



Product Code	Product Description	Model Number	UPC Barcode	Cubic ft./Case	Units/Case	Lbs/Case
14028	¼ Pt. Can with Applicator Cap	14028	012181-140284	0.220	24	7
14027	½ Pt. Can with Applicator Cap	14027	012181-140277	0.370	24	14
14026	Pt. Can with Applicator Cap	14026	012181-140260	0.360	12	13
14025	Qt. Can with Applicator Cap	14025	012181-140253	0.670	12	25
14024	Gal. Can with Screw-on Cap	14024	012181-140246	1.070	6	49



### Plumbing Primer, Clear

• Quality low-VOC primer essential for proper softening and preparation of PVC and CPVC pipe and fitting surfaces

• Specially formulated for plumbing applications



Product Code	Product Description	Model Number	UPC Barcode	Cubic ft./Case	Units/Case	Lbs/Case
14033	¼ Pt. Can with Applicator Cap	14033	012181-140338	0.220	24	7
14032	½ Pt. Can with Applicator Cap	14032	012181-140321	0.370	24	14
14031	Pt. Can with Applicator Cap	14031	012181-140314	0.360	12	13
14030	Qt. Can with Applicator Cap	14030	012181-140307	0.670	12	25
14029	Gal. Can with Screw-on Cap	14029	012181-140291	1.070	6	49



WELD-ON  
IPS CORPORATION

GRAY  
IPS CORPORATION

WATER-TITE  
IPS CORPORATION

ROOF-TOP BLOX  
IPS CORPORATION

TEST-TITE  
IPS CORPORATION

AB&A  
IPS CORPORATION

STUDOR  
IPS CORPORATION

TRUBRO  
IPS CORPORATION

CATEGORY 1

Professional Industrial-Grade PVC/CPVC Primer

**P-70™ Purple Primer**



- Premium, industrial-strength, low-VOC primer essential for proper softening and preparation of PVC and CPVC pipe and fitting surfaces

- Specially recommended for use on Schedule 80 (PN 10 and higher) and large size pipe
- Excellent for cold weather applications

Product Code	Product Description	Model Number	UPC Barcode	Cubic ft./Case	Units/Case	Lbs/Case
10229	¼ Pt. Can with Applicator Cap	107700451	012181-102299	0.29	24	7
10227	½ Pt. Can with Applicator Cap	107700441	012181-102275	0.41	24	14
10225	Pt. Can with Applicator Cap	107700431	012181-102251	0.42	12	13
10223	Qt. Can with Applicator Cap	107700421	012181-102237	0.78	12	26
10221	Gal. Can with Screw-on Cap	107700411	012181-102213	1.21	6	49

**P-70™ Clear Primer**



- Premium, industrial-strength, low-VOC primer essential for proper softening and preparation of PVC and CPVC pipe and fitting surfaces

- Specially recommended for use on Schedule 80 (PN 10 and higher) and large size pipe
- Excellent for cold weather applications

Product Code	Product Description	Model Number	UPC Barcode	Cubic ft./Case	Units/Case	Lbs/Case
10228	¼ Pt. Can with Applicator Cap	107700051	012181-102282	0.29	24	7
10226	½ Pt. Can with Applicator Cap	107700041	012181-102268	0.41	24	14
10224	Pt. Can with Applicator Cap	107700031	012181-102244	0.42	12	13
10222	Qt. Can with Applicator Cap	107700021	012181-102220	0.78	12	26
10220	Gal. Can with Screw-on Cap	107700011	012181-102206	1.21	6	49

**P-75™ Wet 'R Dry™ Aqua Blue Primer**



- Premium, fast-acting, industrial-strength, low-VOC primer essential for proper softening and preparation of PVC and CPVC pipe and fitting surfaces

- For use with 725™ Wet 'R Dry™ Cements
- Specially formulated for wet and/or quick set applications

Product Code	Product Description	Model Number	UPC Barcode	Cubic ft./Case	Units/Case	Lbs/Case
10250	½ Pt. Can with Applicator Cap	107750941	012181-102503	0.41	24	14
10249	Pt. Can with Applicator Cap	107750931	012181-102497	0.42	12	13
10248	Qt. Can with Applicator Cap	107750921	012181-102480	0.78	12	25
10247	Gal. Can with Screw-on Cap	107750911	012181-102473	1.21	6	48

WELD-ON  
IPS CORPORATION

GUY GRAY  
IPS CORPORATION

WATER-TITE  
IPS CORPORATION

ROOF TOP BLOX  
IPS CORPORATION

TEST-TITE  
IPS CORPORATION

AB&A  
IPS CORPORATION

STUDOR  
IPS CORPORATION

TRUEBRO  
IPS CORPORATION

### C-65™ Clear Cleaner

- Low-VOC cleaner for removal of oil and grease from the surfaces of PVC, CPVC, ABS and STYRENE pipe and fittings
- Recommended for use before priming of pipe and fittings

Product Code	Product Description	Model Number	UPC Barcode	Cubic ft./Case	Units/Case	Lbs/Case
10204	¼ Pt. Can with Applicator Cap	107650051	012181-102046	0.29	24	7
10203	½ Pt. Can with Applicator Cap	107650041	012181-102039	0.41	24	13
10202	Pt. Can with Applicator Cap	107650031	012181-102022	0.42	12	12
10201	Qt. Can with Applicator Cap	107650021	012181-102015	0.78	12	24
10200	Gal. Can with Screw-on Cap	107650011	012181-102008	1.21	6	46



### PC-64™ Purple Primer-Conditioner

- Low-VOC formula for surface preparation of PVC and CPVC pipe and fittings before solvent cement application

Product Code	Product Description	Model Number	UPC Barcode	Cubic ft./Case	Units/Case	Lbs/Case
10875	¼ Pt. Can with Applicator Cap	107640451	012181-108758	0.29	24	7
10874	½ Pt. Can with Applicator Cap	107640441	012181-108741	0.41	24	13
10873	Pt. Can with Applicator Cap	107640431	012181-108734	0.42	12	12
10872	Qt. Can with Applicator Cap	107640421	012181-108727	0.78	12	25
10871	Gal. Can with Screw-on Cap	107640411	012181-108710	1.21	6	47



### PC-64™ Clear Primer-Conditioner

- Low-VOC formula for surface preparation for PVC and CPVC pipe and fittings before solvent cement application

Product Code	Product Description	Model Number	UPC Barcode	Cubic ft./Case	Units/Case	Lbs/Case
12656	Qt. Can with Applicator Cap	107640021	012181-126561	0.78	12	25



CATEGORY 1

Special Purpose Products

**600™ Clear, Regular-Bodied Contact Adhesive**



- Contact adhesive for Polyethylene, Polypropylene, PVC, ABS and Styrene non-pressure drainage systems through 4" diameter; HVAC duct applications through 6" diameter interference fit

- Clear, regular-bodied and fast-setting

Product Code	Product Description	Model Number	UPC Barcode	Cubic ft./Case	Units/Case	Lbs/Case
10077	Pt. Can with Applicator Cap	106000031	012181-100776	0.42	12	13
10076	Qt. Can with Applicator Cap	106000021	012181-100769	0.78	12	26

**810™ White Repair and Fabrication Adhesive**



- Two-component, high-strength, low-VOC reactive adhesive for PVC, CPVC, and other dissimilar materials (acrylic, clay, Styrene, fiberglass reinforced polyester, and concrete)
- Product can withstand very high pressure and is high impact-resistant

- Great for repairing cracks or leaky pipe valves and fittings
- Excellent gap-filling property which is ideal for fabricating fittings and joining saddles to pipe
- Good for bonding large diameter PVC and CPVC pipe and fittings

Product Code	Product Description	Model Number	UPC Barcode	Cubic ft./Case	Units/Case	Lbs/Case
10813	4 Oz. Plastic Jar with Screw-on Cap	10810K151	012181-108130	0.29	6	3
10812	Pt. Plastic Jar with Screw-on Cap	10810K131	012181-108123	0.42	4	6
10811	Qt. Plastic Jar with Screw-on Cap	10810K121	012181-108116	0.78	4	11
10810	Gal. Plastic Jar with Screw-on Cap	10810K111	012181-108109	1.21	4	41

WELD-ON  
IPS CORPORATION

GUY GRAY  
IPS CORPORATION

WATER-TITE  
IPS CORPORATION

ROOF TOP BLOX  
IPS CORPORATION

TEST-TITE  
IPS CORPORATION

AB&A  
IPS CORPORATION

STUDOR  
IPS CORPORATION

TRUEBRO  
IPS CORPORATION

### Can Applicator Brushes and Daubers

- Available in fixed and adjustable handle styles
- Options for ¼ pint, ½ pint, pint and quart cans
- Designed to fit standard pint and quart can types

Product Code #	Product Description	Model Number	UPC Barcode	Cubic ft./Case	Units/Case	Lbs/Case
12121	PB-1 Brush in Plastic Cap w/Handle for Pt. & Qt. Cans	006010000	012181-121214	1.014	25	3
10832	SuperDauber 75, ¾" Adjustable Dauber	001720000	012181-108321	0.335	50	2
10833	SuperDauber 150, 1 ¼" Adjustable Dauber	001710000	012181-108338	0.335	50	2
10004	DP-75 Cap Dauber for ¾" up to 1 ½" Pipe Diameter	006150000	012181-100042	0.330	50	2
10005	DP-150 Cap Dauber 1 ½" for up to 3" Pipe Diameter	006160000	012181-100059	0.010	50	2
12429	DQ-75 Cap Dauber ¾" for up to 1 ½" Pipe Diameter	006580000	012181-124291	0.335	50	2
10006	DQ-150 Cap Dauber 1 ½" for up to 3" Pipe Diameter	006170000	012181-100066	0.010	50	3
13199	DH-38, ¾" Cap Dauber for FlowGuard Gold® ¼ & ½ Pint Cans	006200000	012181-131992	0.335	50	2
10003	Pint Sized Cap Dauber ¾" for FlowGuard Gold®	006190000	012181-100035	0.315	50	2
11831	DQ-50, ½" Cap Dauber for FlowGuard Gold® Qt. Can	006180000	012181-118313	0.010	50	2



WELD-ON  
IPS CORPORATION

GRAY  
IPS CORPORATION

TITE  
IPS CORPORATION

BLOX  
IPS CORPORATION

TITE  
IPS CORPORATION

A&A  
IPS CORPORATION

STUDOR  
IPS CORPORATION

BRO  
IPS CORPORATION

### Can Applicator Rollers and Swabs

- Available in a range of applicator options
- Products designed to handle 3"-8" pipe diameters
- Applicator options to fit standard and empty cans
- Suitable for empty and wide-mouth cans

Product Code #	Product Description	Model Number	UPC Barcode	Cubic ft./Case	Units/Case	Lbs/Case
10007	3020 Roll-A-Weld 3" Roller for MT-653 Qt. Can	006300000	012181-100073	0.010	24	6
11957	6020 4" Roller for MT-651 Qt. Can	006330000	012181-119570	0.010	24	7
10008	7020 Jumbo Roll-A-Weld 7" Roller for MT-648 Gal. Can	006310000	012181-100080	0.010	20	7
10009	4020 4" Swab for MT-648 Gal. Can	006320000	012181-100097	0.010	24	5
12071	5020 4" Swab for MT-651 Qt. Can	006340000	012181-120712	0.010	24	4
13360	8020 4" Cotton Swab, Wire Handle for 6" Diameter or Larger Pipe	13360	012181-133606	0.010	24	6



### SuperSwab™ Applicator

- Shed-resistant swab material-best for smooth full application of cements or primers
- Product designed to handle 4"-8" pipe diameters
- Extra-long handle for convenient grip
- Adjustable length and dual cap design that fits quart and gallon containers
- Disposable swab, reusable handle

Product Code #	Product Description	Model Number	UPC Barcode	Cubic ft./Case	Units/Case	Lbs/Case
14108	SuperSwab (swab and handle included)	14108	012181-141083	0.9308	12	3.5
14111	SuperSwab - bulk pack (swabs and handles included)	14111	012181-141113	0.9308	24	4
14109	Replacement swabs (4 swabs per bag)	14109	012181-141090	0.1984	3 bags	3.5
14112	Replacement swabs - bulk pack	14112	012181-141120	0.9308	24	4



### Easy Twist™ Can Opener NEW

- Ergonomically designed to easily open cement cans without damaging can
- Tightens and seals the cap with an extra torque

Product Code #	Product Description	Model Number	UPC Barcode	Cubic ft./Case	Units/Case	Lbs/Case
14349	Easy Twist, Bulk	14349	012181-143490	-	6	1.5
14350	Easy Twist, Bulk	14350	012181-143506	-	24	5
80199	Easy Twist, Retail Carded	80199	012181-801994	-	6	1.5



FlowGuard Gold® is a registered trademark of The Lubrizol Corporation.

**CATEGORY \***

**Empty Containers**



- Applicator not included
- For solvent cements or primers

Product Code #	Product Description	Model Number	UPC Barcode	Cubic ft./Case	Units/Case	Lbs/Case
10010	MT-648 Gal. Can with 2 7/8" Neck	006480000	012181-100103	0.010	6	5
10012	MT-651 Qt. Can with 1 3/4" Neck	006510000	012181-100127	0.010	12	3
10014	MT-653 Qt. Can with Triple Tight Paint Can	006530000	012181-100141	0.010	12	3
10015	MT-654 Pt. Can with 1 3/4" Neck	006540000	012181-100158	0.010	12	2

**Cement and Primer Carriers**



- For carrying quart and pint cans

Product Code #	Product Description	Model Number	UPC Barcode	Cubic ft./Case	Units/Case	Lbs/Case
12891	CanTote™ for carrying quart & pint cement cans	001870000	012181-128916	1.790	24	14
14147	CanTote™ for carrying quart & pint cement cans	14147	012181-141472	0.01	6	3

**Plastic Pipe Prep Tools**



- Plastic pipe cable saw features T-handles
- Deburring tool for PVC, CPVC, ABS, PE & PB pipe

Product Code #	Product Description	Model Number	UPC Barcode	Cubic ft./Case	Units/Case	Lbs/Case
12739	36" Plastic Pipe Cable Saw for up to 8" Diameter T-Style Handle	CST-36	012181-127391	0.010	24	2
12079	DEB-2 Plastic Pipe Deburring Tool for Sizes 1/2" – 2" IPS	006350000	012181-120798	0.010	6	2

**Professional Hand Cleaner Wipes**



- Advanced hand cleaner in disposable wipe format for removing residual solvent cements (PVC, CPVC, ABS), primers and sealants, dirt, oil, grease and much more

Product Code #	Product Description	Model Number	UPC Barcode	Cubic ft./Case	Units/Case	Lbs/Case
12762	10" x 12" Advanced strong hand cleaner wipes (72 wipes per container)	0002110000	012181-127629	0.010	6	14



## ALL SEAL™ Beige Plastic and Metal Pipe Thread Sealant

- Multi-purpose sealant
- Slow drying, soft-setting, formula allows ample time to work with pipe joints. Also easy for disassembly
- Creamy, non-separating consistency provides excellent thread coverage
- Very low-VOC content: 152 g/L
- Product is grit-free to provide leak-proof seal on pipe threads
- For sealing and lubricating all metal and plastic (ABS, PVC, CPVC, Polypropylene & Nylon) piping systems carrying various materials<sup>1</sup>
- 2-year shelf life



Product Code	Product Description	Model Number	UPC Barcode	Cubic ft./Case	Units/Case	Lbs/Case
87660	¼ Pt. Can with Brush in Cap Applicator	R5123	012181-876602	0.3737	24	6
87665	½ Pt. Can with Brush in Cap Applicator	R5124	012181-876657	0.3861	24	20
87670	Pt. Can with Brush in Cap Applicator	R5125	012181-876701	0.2495	12	22

## BLUE SEAL™ Blue Plastic and Metal Pipe Thread Sealant

- Industrial grade sealant
- Excellent for industrial applications and pipe lines in high vibration environments
- Contains finely homogenized PTFE particles for filling cracks and thread imperfections – ensuring leak-proof seal
- Heavy duty, grit-free formula
- For sealing and lubricating all metal and plastic (ABS, PVC, CPVC, Polypropylene & Nylon) piping systems carrying various materials<sup>1</sup>
- Zero VOC content
- 3-year shelf life



Product Code	Product Description	Model Number	UPC Barcode	Cubic ft./Case	Units/Case	Lbs/Case
87685	½ Pt. Can with Brush in Cap Applicator	R5134	012181-876855	0.3861	24	20
87690	Pt. Can with Brush in Cap Applicator	R5135	012181-876909	0.3737	12	22
87695	Qt. Can with Brush in Cap Applicator	R5136	012181-876954	0.8587	12	38

## WHITE SEAL PLUS™ White Plastic and Metal Pipe Thread Sealant

- Multi-purpose sealant with PTFE
- Contains finely homogenized PTFE particles for filling cracks and thread imperfections – ensuring a leak-proof seal
- Non-setting formula allows easy disassembly of joints without damage to pipe, fittings or threads
- Protects threaded areas from rust and corrosion and prevents galling
- For sealing and lubricating all metal and plastic (ABS, PVC, CPVC, Polypropylene & Nylon) piping systems carrying various materials.<sup>1</sup> Compatible with FlowGuard Gold<sup>®</sup>, BlazeMaster<sup>®</sup> and Corzan<sup>®</sup>
- Zero VOC content
- 3-year shelf life



Product Code	Product Description	Model Number	UPC Barcode	Cubic ft./Case	Units/Case	Lbs/Case
80200	1.7 Oz. Tube	R5002	012181-802007	0.344	72	12
87725	¼ Pt. Can with Brush in Cap Applicator	R5163	012181-877258	0.2495	24	6
87730	½ Pt. Can with Brush in Cap Applicator	R5164	012181-877302	0.3861	24	20
87735	Pt. Can with Brush in Cap Applicator	R5165	012181-877357	0.3737	12	22
87740	Qt. Can with Brush in Cap Applicator	R5166	012181-877401	0.8587	12	38

FlowGuard Gold<sup>®</sup>, BlazeMaster<sup>®</sup>, and Corzan<sup>®</sup> are registered trademarks of The Lubrizol Corporation.

<sup>1</sup> ALL SEAL™, BLUE SEAL™ and WHITE SEAL PLUS™ can be used on **metal and plastic** piping systems carrying air and gases (compressed, manufactured or natural), ammonia, brine, acid (diluted), caustic alkalis (diluted), corrosives, freons, fuel (diesel, gasoline, jet fuel, and kerosene), oils, petroleum, propane, solvents, steam, sugar and water. Not recommended for oxygen, fluorine or liquid sodium systems.

### CATEGORY 2

#### 505™ Key-Tite® Green Metal Pipe Thread Sealant



- Special formulation seals and lubricates metal pipe joints as well as protects them from rusting and seizing
- Applicable for all types of metal joints (threaded, flanged or gasketed)

- For sealing and lubricating all metal piping systems carrying various materials<sup>1</sup>

Product Code	Product Description	Model Number	UPC Barcode	Cubic ft./Case	Units/Case	Lbs/Case
10069	¼ Pt. Can with Brush in Cap Applicator	105050051	012181-100691	0.242	24	6
10068	½ Pt. Can with Brush in Cap Applicator	105050041	012181-100684	0.446	24	20
10064	Pt. Can with Brush in Cap Applicator	105050031	012181-100646	0.425	12	22
10063	Qt. Triple Tight Paint Can	105050022	012181-100639	0.782	12	38
10062	Gal. Triple Tight Paint Can	105050012	012181-100622	1.212	4	53

#### Thread Seal Tape with PTFE



- Contains PTFE
- Complies with MIL-T-27730A Specifications

- Available in various colors, widths and lengths

Product Code #	Product Description	Model Number	UPC Barcode	Cubic ft./Case	Units/Case	Lbs/Case
80315	White ½" x 260"	R5153	012181-803158	0.212	100	11
80310	White ½" x 520"	R5155	012181-803103	0.212	100	11
87750	White ¾" x 260"	R5160	012181-877500	0.212	70	2
87755	White ¾" x 520"	R5161	012181-877555	0.212	70	2
87720	White 1" x 520"	R5162	012181-877203	0.212	25	6
80320	Yellow Gas Line ½" x 260"	R5156	012181-803202	0.389	100	2
80325	Pink Extra Duty ½" x 260"	R5157	012181-803257	0.389	144	3

#### Pipe Stick Joint Compound



- Thread sealant for metal and plastic pipe
- Lead-free and non-toxic

- Prevents rust and corrosion allowing easier disassembly

Product Code	Product Description	Model Number	UPC Barcode	Cubic ft./Case	Units/Case	Lbs/Case
81255	1.3 Oz. Pipe Stick Joint Compound	R5071	012181-812556	0.134	12/box 144/case	20

#### Epoxy Putty Stick



- Quick-hardening sealant/adhesive
- Plugs, seals, patches or repairs most materials except polyethylene or polypropylene
- Excellent for underwater repairs

- Non-toxic, safe for potable water line
- Hardens in 20 minutes and cures in 1 hour
- Lead-free and non-toxic

Product Code	Product Description	Model Number	UPC Barcode	Cubic ft./Case	Units/Case	Lbs/Case
84055	4 Oz. Epoxy Putty Stick	REP1	012181-840559	0.164	24	8

<sup>1</sup> Key-Tite® can be used on metal piping systems carrying: acids (diluted), air (compresses or gaseous), alcohols, alkalis (diluted), brine, caustics (diluted), gases (manufactured or natural), low-pressure steam lines, sugar (liquid), and hot or cold water.

### SOFT SEAL™ Plumbers Putty

- For setting and sealing plumbing fixtures and drains
- Will not harden, crack or crumble
- Complies with Federal Specification TT-P-1536A
- Lead-free, non-corrosive and stainless
- 100% waterproof

Product Code	Product Description	Model Number	UPC Barcode	Cubic ft./Case	Units/Case	Lbs/Case
80100	14 Oz. Poly Tub	R5101	012181-801000	0.444	24	26
80103	3 Lb. Poly Tub	R5103	012181-801031	0.332	6	26
80105	5 Lb. Poly Tub	R5105	012181-801055	0.594	6	32



### 182™ Roof Flashing Cement

- For repairing and sealing leaks around flashings, sky lights, vents, gutter and other protrusions
- Wet or dry weather plastic cement

Product Code	Product Description	Model Number	UPC Barcode	Cubic ft./Case	Units/Case	Lbs/Case
10051	Qt. Triple Tight Paint Can	101820021	012181-100516	0.782	12	30
10050	Gal. Triple Tight Paint Can	101820011	012181-100509	1.212	4	40



### EZ Flush™ Pipe Lubricant

- Applicable for joining all metal and plastic gasketed pipes
- Lubricates slip-on or "O" ring type joints without harming rubber or plastic gaskets
- Easily flushes out of piping system
- Non-toxic and non corrosive
- No taste or odor transferred to fluids in piping system

Product Code	Product Description	Model Number	UPC Barcode	Cubic ft./Case	Units/Case	Lbs/Case
87717	Pt. Poly Tub	87717	012181-877173	0.927	24	28
87718	Qt. Poly Tub	87718	012181-877180	0.859	12	28
87719	Gal. Poly Tub	87719	012181-877197	1.296	4	34
87721	5 Gal Poly Tub	87721	012181-877210	1.856	1	40



### Seal Lube Gasket Lubricant

- Primes and lubricates slip-on or "O" ring type joints with rubber or synthetic rubber gaskets
- Non-toxic and non-corrosive
- No taste or odor
- 100% water soluble

Product Code	Product Description	Model Number	UPC Barcode	Cubic ft./Case	Units/Case	Lbs/Case
87705	Pt. Poly Tub	R5175	012181-877050	0.360	12	30
87710	Qt. Poly Tub	R5176	012181-877104	0.670	12	28
87715	Gal. Poly Tub	R5177	012181-877159	1.050	4	35



### CATEGORY 2

#### SLIK SEAL™ Plumbers Grease



- For lubricating valve stems, faucets, ball cocks, ensuring smooth operation
- Does not include silicone
- 100% waterproof
- Combination of lithium soap, solvent refined basestock and additives
- Excellent for hot water steam or potable water systems

Product Code	Product Description	Model Number	UPC Barcode	Cubic ft./Case	Units/Case	Lbs/Case
80427	1 Oz. Tin	R301	012181-804278	0.071	24	2

#### Light Cutting Oil



- For light-duty manual or low-RPM machine threading of ferrous and non-ferrous metals as well as for drilling, reaming and rolling machines using ferrous and non-ferrous metals

Product Code	Product Description	Model Number	UPC Barcode	Cubic ft./Case	Units/Case	Lbs/Case
80424	Qt. Poly Bottle	R1523	012181-804247	0.986	12	23
80425	Gal. Poly Bottle	R1525	012181-804254	1.467	6	45

#### Dark Cutting Oil



- For medium- to heavy-duty cutting, threading, drilling, reaming and rolling machines using ferrous and non-ferrous metals
- High-grade oil blend

Product Code	Product Description	Model Number	UPC Barcode	Cubic ft./Case	Units/Case	Lbs/Case
80415	Pt. Poly Bottle	R1621	012181-804155	0.460	12	14
80420	Qt. Poly Bottle	R1623	012181-804209	0.986	12	23
80421	Gal. Poly Bottle	R1625	012181-804216	1.467	6	45
80422	5 Gal. Pail	R1630	012181-804223	1.250	1	48

### Soldering Flux

Product Code	Product Description	Model Number	UPC Barcode	Cubic ft./Case	Units/Case	Lbs/Case
81331	4 Oz. Paste Flux	R5358	012181-813317	0.244	24	7
81332	8 Oz. Paste Flux	R5359	012181-813324	0.480	24	8
81340	1 Lb. Paste Flux	R14930	012181-813409	0.432	12	18



### Brushes and Sand Cloth

Product Code	Product Description	Model Number	UPC Barcode	Cubic ft./Case	Units/Case	Lbs/Case
81352	Acid Brushes	R5401	012181-813522	0.050	144	5
81610	½" Premium Duty Fitting Brush	R5553	012181-816103	0.040	12	2
81620	¾" Premium Duty Fitting Brush	R5555	012181-816202	0.050	12	2
81625	1" Premium Duty Fitting Brush	R5557	012181-816257	0.053	12	2
81630	1 ¼" Premium Duty Fitting Brush	R5559	012181-816301	0.110	12	2
81635	1 ½" Premium Duty Fitting Brush	R5561	012181-816356	0.110	12	2
81640	2" Premium Duty Fitting Brush	R5563	012181-816400	0.110	12	2
87795	½" Heavy Duty Wire Handle Fitting Brush	R5581	012181-877951	0.110	12	2
87800	¾" Heavy Duty Wire Handle Fitting Brush	R5583	012181-878002	0.110	12	2
87805	1" Heavy Duty Wire Handle Fitting Brush	R5585	012181-878057	0.110	12	2
81651	Combination 4-n-1 Copper Tube & Fitting Brush	R5566	012181-816516	0.159	10	4
81560	½" Copper Tube Cleaning Brush	R5570	012181-815601	0.131	36	3
81565	¾" Copper Tube Cleaning Brush	R5575	012181-815656	0.201	36	3
81400	2 Yds. x 1 ½" Sand Cloth	R5451	012181-814000	0.163	24	6
81405	10 Yds. x 1 ½" Sand Cloth	R5455	012181-814055	0.377	24	13
81410	25 Yds. x 1 ½" Sand Cloth	R5460	012181-814109	1.168	24	25
81500	5 Yds. x 1 ½" Open Mesh Cloth	R5501	012181-815007	0.549	24	6
81505	10 Yds. x 1 ½" Open Mesh Cloth	R5503	012181-815052	0.549	24	13
80890	Flame Stopper 9" x 12" Torch Protector	RFS1	012181-808900	1.446	25	11





**The first-ever washing machine outlet box manufacturer**

Starting with the original washing machine outlet box in 1958, the Guy Gray™ line has always featured innovative metal-box solutions to keep pace with an ever-evolving industry.

**Now the first choice for all metal outlet boxes**

What began as a handful of galvanized metal boxes is now an extensive, widely trusted product line – the industry’s No. 1 choice in metal outlet boxes. Guy Gray™ also offers a wide range of domestic valves and fire-rated boxes.



CATEGORY 4

Center Drain Galvanized Washing Machine Outlet Boxes



- 20-gauge box / 20-gauge faceplate
- G90 hot-dipped galvanized steel (Unpainted)
- Male threaded drain fitting & locknut included
- Rough opening: 10" W x 8 3/4" H x 3 1/2" D
- Faceplate dimension: 11 5/8" W x 9 1/2" H
- Domestic valves
- Unassembled
- 3/4" Hose outlet

Product Code #	Product Description	Model Number	UPC Barcode	Cubic ft./Case	Units/Case	Lbs/Case
82026	1/2" MIP/Sweat Conx. Valve, 1 1/2" Threaded Drain Fitting	B150	012181-820261	1.940	6	39
82032	1/2" MIP/Sweat Conx. Valve, 2" Threaded Drain Fitting	B200	012181-820322	1.940	6	39
82036	Top-mount 1/2" MIP/Sweat Conx. Valves, 2" Threaded Drain Fitting	BB200TS	012181-820360	1.940	6	41
81974	1/2" F1807 Conx., 2" Threaded Drain	B200X	012181-819746	1.940	6	39
81975	1/2" CPVC Conx., 2" Threaded Drain	B200C	012181-819753	1.940	6	39

Center Drain Galvanized Washing Machine Outlet Boxes with Duplex Receptacle



- 20-gauge box / 20-gauge faceplate
- G90 hot-dipped galvanized steel (Unpainted)
- Male threaded drain fitting & locknut included
- Duplex receptacle: 20 amp, 110 volt
- Available with GFCI Receptacle: 20 Amp, 125 Volt
- Rough opening: 12 1/4" W x 8 3/4" H x 3 1/2" D
- Faceplate dimension: 13 3/4" W x 9 1/2" H
- Domestic valves
- Unassembled
- 3/4" Hose outlet

Product Code #	Product Description	Model Number	UPC Barcode	Cubic ft./Case	Units/Case	Lbs/Case
82033	1/2" MIP/Sweat Conx. Valve, 2" Threaded Drain Fitting	BE200	012181-820339	2.280	6	45
82037	Top-mount 1/2" MIP/Sweat Conx. Valves, 2" Threaded Drain Fitting	BBE200TS	012181-820377	2.280	6	46
<b>With GFCI Receptacle</b>						
82633	1/2" MIP/Sweat Valves, GFCI Recept.	BE200GF	012181-826331	2.280	6	45
82636	Top Mount 1/2" MIP/Sweat Valves, GFCI Recept.	BBE200TS GF	012181-826362	2.280	6	46

WELD-ON  
IPS CORPORATION

GUY GRAY  
IPS CORPORATION

WATER-TITE  
IPS CORPORATION

ROOF TOP BLOX  
IPS CORPORATION

TEST-TITE  
IPS CORPORATION

AB&A  
IPS CORPORATION

STUDOR  
IPS CORPORATION

TRUEBRO  
IPS CORPORATION



### Center Drain Galvanized Washing Machine Outlet Boxes with Duplex and Dryer Receptacles

- 20-gauge box / 20-gauge faceplate
- G90 hot-dipped galvanized steel (Unpainted)
- Male threaded drain fitting & locknut included
- Duplex receptacle: 20 amp, 110 volt
- Dryer receptacle: 30 amp, 220 volt, 3-wire
- Available with GFCI Receptacle: 20 Amp, 125 Volt
- Rough opening: 14 1/4" W x 8 3/4" H x 3 1/2" D
- Faceplate dimension: 15 3/4" W x 9 1/2" H
- Domestic valves, unassembled
- 3/4" Hose outlet



Product Code #	Product Description	Model Number	UPC Barcode	Cubic ft./Case	Units/Case	Lbs/Case
82028	1/2" MIP/Sweat Conx. Valve, 1 1/2" Threaded Drain Fitting	BED150	012181-820285	2.620	6	51
82034	1/2" MIP/Sweat Conx. Valve, 2" Threaded Drain Fitting	BED200	012181-820346	2.620	6	53
81978	1/2" MIP/F1807 Valves, Duplex & 3 Wire Recpt.	BED200P	012181-819784	2.620	6	53
82038	Top-mount 1/2" MIP/Sweat Conx. Valves, 2" Threaded Drain Fitting	BBED200TS	012181-820384	2.620	6	50

#### With GFCI Receptacle

82632	1/2" MIP/Sweat Valves, 1-1/2" Threaded Drain - GFCI & 3 Wire Recpt.	BED150GF	012181-826324	2.620	6	51
82634	1/2" MIP/Sweat Valves, GFCI & 3 Wire Recpt.	BED200GF	012181-826348	2.620	6	53
82679	1/2" MIP/F1807 Valves, GFCI & 3 Wire Recpt.	BED200PGF	012181-826799	2.620	6	53
82637	Top Mount 1/2" MIP/Sweat Valve, GFCI & 3 Wire Recpt.	BBED200TSFG	012181-826379	2.620	6	50

### Center Drain Galvanized Washing Machine Outlet Boxes with Duplex and Dryer Receptacles On Right

- 20-gauge box / 20-gauge faceplate
- G90 hot-dipped galvanized steel (Unpainted)
- Male threaded drain fitting & locknut included
- Duplex receptacle: 20 amp, 110 volt
- Dryer receptacle: 30 amp, 220 volt
- Available with GFCI Receptacle: 20 Amp, 125 Volt
- Rough opening: 14" W x 8 3/4" H x 3 1/2" D
- Faceplate dimension: 15 3/4" W x 9 1/2" H
- Domestic valves, unassembled
- 3/4" Hose outlet



Product Code #	Product Description	Model Number	UPC Barcode	Cubic ft./Case	Units/Case	Lbs/Case
82142	1/2" MIP/Sweat Conx. Valve, 2" Drain, 3 Wire 220V Receptacle	NWBED200-3	012181-821428	2.620	6	52
82035	1/2" MIP/Sweat Conx. Valve, 2" Drain, 4 Wire 220V Receptacle	NWBED200-4	012181-820353	2.620	6	55

#### With GFCI Receptacle

82671	1/2" MIP/Sweat Valves, GFCI & 3 Wire Recpt.	NWBED2003GF	012181-826713	2.620	6	52
82635	1/2" MIP/Sweat Valves, GFCI & 4 Wire Recpt.	NWBED2004GF	012181-826355	2.620	6	55

**CATEGORY 4**

**Right Drain Galvanized Washing Machine Outlet Boxes**



- 20-gauge box / 20-gauge faceplate
- G90 hot-dipped galvanized steel (Unpainted)
- Male threaded drain fitting & locknut included
- Rough opening: 10" W x 8 3/4" H x 3 1/2" D
- Faceplate dimension: 11 5/8" W x 9 1/2" H
- Unassembled

Product Code #	Product Description	Model Number	UPC Barcode	Cubic ft./Case	Units/Case	Lbs/Case
82030	1/2" MIP/Sweat Conn. Domestic Valve, 1 1/2" Threaded Drain Fitting	FB150	012181-820308	1.940	6	38
82039	1/2" MIP/Sweat Conn. Domestic Valve, 2" Threaded Drain Fitting	FB200	012181-820391	1.940	6	38
82031	1/2" MIP/Sweat Conn. Single-Lever Valve, 1 1/2" Threaded Drain Fitting	WB150	012181-820315	1.940	6	45
82043	1/2" MIP/Sweat Conn. Single-Lever Valve, 2" Threaded Drain Fitting	WB200	012181-820438	1.940	6	41

**Right Drain Galvanized Washing Machine Outlet Boxes with Hammer Arrester Valves**



- 20-gauge box / 20-gauge faceplate
- G90 hot-dipped galvanized steel (Unpainted)
- Male threaded drain fitting & locknut included
- Rough opening: 10" W x 8 3/4" H x 3 1/2" D
- Faceplate dimension: 11 5/8" W x 9 1/2" H
- Unassembled

Product Code #	Product Description	Model Number	UPC Barcode	Cubic ft./Case	Units/Case	Lbs/Case
82048	Single-Lever Valve w/Hammer Arresters, 2" Drain	WB200HA	012181-820483	1.940	6	45

**Right Drain Galvanized Washing Machine Outlet Boxes with Duplex Receptacle**



- 20-gauge box / 20-gauge faceplate
- G90 hot-dipped galvanized steel (Unpainted)
- Male threaded drain fitting & locknut included
- Duplex receptacle: 20 amp, 110 volt
- Available with GFCI Receptacle: 20 Amp, 125 Volt
- Rough opening: 12 1/4" W x 8 3/4" H x 3 1/2" D
- Faceplate dimension: 13 3/4" W x 9 1/2" H
- Unassembled

Product Code #	Product Description	Model Number	UPC Barcode	Cubic ft./Case	Units/Case	Lbs/Case
82040	1/2" MIP/Sweat Conn. Valve, Domestic	FBE200	012181-820407	2.280	6	43
82044	1/2" MIP/Sweat Conn. Single-Lever Valve	WBE200	012181-820445	2.280	6	52
82047	1/2" MIP/Sweat Arrester Valve, Domestic	WBE200HA	012181-824076	2.280	6	52
<b>With GFCI Receptacle</b>						
82638	1/2" MIP/Sweat Valves, GFCI Recpt.	FBE200GF	012181-826386	2.280	6	43
82668	1/2" MIP/Sweat Single-Lever Valve, GFCI Recpt.	WBE200GF	012181-826683	2.280	6	52
82631	1/2" MIP/Sweat Single-Lever Valve, GFCI Recpt.	WBE200HAGF	012181-826317	2.280	6	52

### Right Drain Galvanized Washing Machine Outlet Boxes with Duplex and Dryer Receptacle

- 20-gauge box / 20-gauge faceplate
- G90 hot-dipped galvanized steel (Unpainted)
- Male Threaded drain fitting & locknut included
- Duplex Receptacle: 20 amp, 110 volt
- Available with GFCI Receptacle: 20 Amp, 125 Volt
- Dryer Receptacle: 30 amp, 220 volt, 3-wire
- Rough Opening: 14 1/4" W x 8 3/4" H x 3 1/2" D
- Faceplate dimension: 15 3/4" W x 9 1/2" H
- Unassembled



Product Code #	Product Description	Model Number	UPC Barcode	Cubic ft./Case	Units/Case	Lbs/Case
82041	1/2" MIP/Sweat Conx. Valve, Domestic	FBED200	012181-820414	2.620	6	50
82045	1/2" MIP/Sweat Conx. Single-Lever Valve	WBED200	012181-820452	2.620	6	53

#### With GFCI Receptacle

82639	1/2" MIP/Sweat Valves, GFCI & 3 Wire Recpt.	FBED200GF	012181-826393	2.620	6	50
82669	1/2" MIP/Sweat, Single-Lever Valve, GFCI & 3 Wire Recpt.	WBED200GF	012181-826690	2.620	6	53

### Right Drain Galvanized Washing Machine Outlet Boxes with Duplex and Dryer Receptacle On Right

- 20-gauge box / 20-gauge faceplate
- G90 hot-dipped galvanized steel (Unpainted)
- Male threaded drain fitting & locknut included
- Duplex receptacle: 20 amp, 110 volt
- Available with GFCI Receptacle: 20 Amp, 125 Volt
- Dryer receptacle: 30 amp, 3 or 4-wire
- Rough opening: 14" W x 8 3/4" H x 3 1/2" D
- Faceplate dimension: 15 3/4" W x 9 1/2" H
- Unassembled



Product Code #	Product Description	Model Number	UPC Barcode	Cubic ft./Case	Units/Case	Lbs/Case
82042	1/2" MIP/Sweat Conx. Valves, 4 Wire 220 V Receptacle, Domestic	NWFBED200-4	012181-820421	2.620	6	54
82046	1/2" MIP/Sweat Conx. Single-Lever Valves, 3 Wire 250 V Receptacle	WNWBED200-3	012181-820469	2.620	6	62
82144	1/2" MIP/Sweat Conx. Single-Lever Valves, 4 Wire 250 V Receptacle	WNWBED200-4	012181-821442	2.620	6	62
81979	1/2" MIP/Sweat, Single-Lever Arrester Valve, Duplex & 4 Wire Recpt.	WNWBED2004HA	012181-819791	2.620	6	62

#### With GFCI Receptacle

82640	1/2" MIP/Sweat Valves, GFCI & 4 Wire Recpt.	NWFBED2004FG	012181-826409	2.620	6	54
82670	1/2" MIP/Sweat, Single-Lever Valve, GFCI & 3 Wire Recpt.	WNWBED2003GF	012181-826706	2.620	6	62
82678	1/2" MIP/Sweat, Single-Lever Valve, GFCI & 4 Wire Recpt.	WNWBED2004GF	012181-826782	2.620	6	62
82680	1/2" MIP/Sweat Single Lvr Arrester Valve, GFCI & 4 Wire Recpt.	WNWBED2004HAGF	012181-826805	2.620	6	62

### CATEGORY 4

#### “T” Series Center Drain White Powder-Coated Cold Rolled Steel Washing Machine Outlet Boxes

- 20-gauge box / 20-gauge faceplate
- Knockouts in top, bottom and sides
- Watertight construction with sloped bottom
- White powder coat finish on cold rolled steel
- Rough opening: 12 ¾" W x 8 ¼" H x 3" D
- Faceplate dimension: 14" W x 9 ¼" H
- 2" PVC, ABS or Slipnut Drain Kit included (2" male adapter or pipe nipple not included in Slipnut Kit)
- Available with quarter-turn ball valve, quarter-turn ball valves with hammer arresters or domestic valves
- Unassembled



Product Code #	Product Description	Model Number	UPC Barcode	Cubic ft./Case	Units/Case	Lbs/Case
82133	Domestic MIP Valve, ½" Sweat Conx., 1 ½" Threaded Drain Fitting	T150	012181-821336	2.540	6	38
82139	Domestic MIP Valve, ½" Sweat Conx., 2" Threaded Drain Fitting	T200	012181-821398	2.540	6	39
82129	Domestic MIP Valve, ½" Sweat Conx., 1 ½" PVC Drain Fitting	T150TPPVC	012181-821299	2.800	6	38
82135	Domestic MIP Valve, ½" Sweat Conx., 2" PVC Drain Fitting	T200TPPVC	012181-821350	2.800	6	39
82353	Brass Qtr-turn Valves, ½" Sweat Conx., 2" ABS Drain Fitting	T200TPVCQT	012181-823538	2.800	6	31
82136	Domestic MIP Valve, ½" Sweat Conx., 2" ABS Drain Fitting	T200TPABS	012181-821367	2.800	6	34
82147	Brass Qtr-turn Valves, ½" Sweat Conx., 2" ABS Drain Fitting	T200TPABSQT	012181-821473	2.800	6	34
82311	Brass Qtr-turn Valves, ½" Sweat Conx., 2" Slipnut Drain Kit	T200QT	012181-823118	2.540	6	39
82145	Brass Qtr-turn Valves, ½" CPVC Conx., 2" PVC Drain Fitting	T200TPPVCCPVC	012181-821459	2.800	6	34
82158	Brass Qtr-turn Arrester Valves, ½" Sweat Conx., 2" PVC Drain Fitting	T200TPPVCHA	012181-821589	2.800	6	39
82159	Brass Qtr-turn Arrester Valves, ½" CPVC Conx., 2" Slipnut Drain Kit	T200TPCPVCHA	012181-821596	2.540	6	39
82131	Box w/o Valves, 1 ½" PVC Drain Fitting	T150TPPVCLV	012181-821312	2.800	6	24
82134	Box w/o Valves, 1 ½" Threaded Drain Fitting	T150LV	012181-821343	2.540	6	24
82137	Box w/o Valves, 2" PVC Drain Fitting	T200TPPLV	012181-821374	2.800	6	28
82138	Box w/o Valves, 2" ABS Drain Fitting	T200TPABSLV	012181-821382	2.800	6	28
82140	Box w/o Valves, 2" Threaded Drain Fitting	T200LV	012181-821404	2.540	6	29

WELD-ON  
IPS CORPORATION

GUY GRAY  
IPS CORPORATION

WATER-TITE  
IPS CORPORATION

ROOF TOP BLOX  
IPS CORPORATION

TEST-TITE  
IPS CORPORATION

AB&A  
IPS CORPORATION

STUDOR  
IPS CORPORATION

TRUEBRO  
IPS CORPORATION

### “TT” Series Dual Outlet White Powder-Coated Cold Rolled Steel Washing Machine Outlet Boxes

- 20-gauge box / 20-gauge faceplate
- White powder coat finish on cold rolled steel
- Lip guard on bottom to prevent overflow
- Extra deep faceplate accommodates up to 2 pieces of 5/8" drywall
- Rough opening: 8 1/4" W x 5 5/8" H x 3 1/2" D
- Faceplate dimension: 10 7/8" W x 8 3/8" H
- Available with quarter-turn ball valves or domestic valves
- Reversible right or left and center drain option
- 2" PVC, ABS or Slipnut Drain Kit included (2" male adapter or pipe nipple not included in Slipnut Kit)
- Unassembled



Product Code #	Product Description	Model Number	UPC Barcode	Cubic ft./Case	Units/Case	Lbs/Case
82340	Dual outlet w/2" Domestic Sweat Valve, 2" Slipnut Drain Kit	TT200	012181-823408	2.540	6	38
82341	Dual outlet w/2" Qtr-turn Sweat Valve, 2" Slipnut Drain Kit	TT200QTS	012181-823415	2.540	6	39
82342	Dual outlet w/2" Domestic Sweat Valve, 2" PVC Drain Fitting	TT200TPPVC	012181-823422	2.540	6	39
82343	Dual outlet w/2" Qtr-turn Sweat Valve, 2" PVC Drain Fitting	TT200TPPVCS	012181-823439	2.540	6	39
82344	Dual outlet w/2" Qtr-turn CPVC Valve, 2" PVC Drain Fitting	TT200TPPVCC	012181-823446	2.540	6	34
82345	Dual outlet w/2" Qtr-turn F1807 Valve, 2" PVC Drain Fitting	TT200TPPVCP	012181-823453	2.540	6	34
82346	Dual outlet w/2" Domestic Sweat Valve, 2" ABS Drain Fitting	TT200TPABS	012181-823460	2.540	6	38
82347	Dual outlet w/2" Qtr-turn Sweat Valve, 2" ABS Drain Fitting	TT200TPABSS	012181-823477	2.540	6	39
82348	Dual outlet w/2" Qtr-turn CPVC Valve, 2" ABS Drain Fitting	TT200TPABSC	012181-823484	2.540	6	34
82349	Dual outlet w/2" Qtr-turn F1807 Valve, 2" ABS Drain Fitting	TT200TPABSP	012181-823491	2.540	6	34

**CATEGORY 4**

**Reversible Drain White Powder-coated Econo Metal Washing Machine Outlet Box**



- 20-gauge box / 20-gauge faceplate
- White powder coat finish on cold rolled steel
- Lip guard on bottom to prevent overflow
- Extra-deep faceplate accommodates up to 2 pieces of 5/8" drywall
- Rough opening: 8 1/4" W x 5 5/8" H x 3 1/2" D
- Faceplate dimension: 10 7/8" W x 8 3/8" H
- Available with Quarter-turn ball valves or domestic valves
- Reversible right or left and center drain option
- Unassembled
- 2" PVC, ABS or Slipnut Drain Kit included (2" male adapter or pipe nipple not included in Slipnut Kit)



Product Code #	Product Description	Model Number	UPC Barcode	Cubic ft./Case	Units/Case	Lbs/Case
<b>Standard Packs</b>						
82112	Reversible Qtr-turn Valves – 1/2" Sweat Conx.	MWB-3	012181-821121	1.050	5	22
82114	Reversible Qtr-turn Valves – 1/2" CPVC Conx.	MWB-5	012181-821145	1.050	5	21
82116	Reversible Single-lever Valve – 1/2" Sweat Conx.	MWB-7	012181-821169	1.050	5	26
82148	Reversible Qtr-turn Hammer Arrester Valves – 1/2" Sweat Conx.	MWB-16	012181-821488	1.050	5	25
82152	Reversible Qtr-turn Valves – 1/2" Sweat Conx./PVC Drain Conx.	MWB-17	012181-821527	1.050	5	22
82153	Reversible Qtr-turn Valves – 1/2" Sweat Conx./ABS Drain Conx.	MWB-18	012181-821534	1.050	5	22
82157	Reversible Single-lever Valve w/Hammer Arrester	MWB-20	012181-821572	1.050	5	29
82165	1/2" Qtr-turn F1807 Valve – 2" ABS Drain Conx.	MWB25	012181-821657	1.050	5	22
82184	1/2" Qtr-turn F1960@ Valves – 2" Slipnut Drain Kit	MWB23	012181-821848	1.050	5	22
82314	Box w/o valves, Slipnut Drain Kit	MWBRLV	012181-823149	1.050	5	22
<b>Contractor Packs</b>						
82113	Reversible Qtr-turn Valves – 1/2" Sweat Conx.	MWB-4	012181-821138	1.160	5	23
82115	Reversible Qtr-turn Valves – 1/2" CPVC Conx.	MWB-6	012181-821152	1.160	5	22
82117	Reversible Single-lever Valve – 1/2" Sweat Conx.	MWB-8	012181-821176	1.160	5	27

**Center Drain White Powder-coated Econo Metal Washing Machine Outlet Box**



- 20-gauge box / 20-gauge faceplate
- White powder coat finish on cold rolled steel
- Lip guard on bottom to prevent overflow
- Extra deep faceplate accommodates up to 2 pieces of 5/8" drywall
- Rough opening: 8 1/4" W x 5 5/8" H x 3 1/2" D
- Faceplate dimension: 10 7/8" W x 8 3/8" H
- Available with Quarter-turn ball valves or domestic valves
- Unassembled
- 2" PVC, ABS or Slipnut Drain Kit included (2" male adapter or pipe nipple not included in Slipnut Kit)

Product Code #	Product Description	Model Number	UPC Barcode	Cubic ft./Case	Units/Case	Lbs/Case
<b>Standard Packs</b>						
82118	Center Drain Qtr-turn Valves, 1/2" Sweat Conx.	MWB-9	012181-821183	1.050	5	22
82120	Center Drain Qtr-turn Valves, 1/2" CPVC Conx.	MWB-11	012181-821206	1.050	5	20
<b>Contractor Packs</b>						
82119	Center Drain Qtr-turn Valves, 1/2" Sweat Conx.	MWB-10	012181-821190	1.160	5	22
82121	Center Drain Qtr-turn Valves, 1/2" CPVC Conx.	MWB-12	012181-821213	1.160	5	23

WELD-ON  
IPS CORPORATION

GUY GRAY  
IPS CORPORATION

WATER-TITE  
IPS CORPORATION

ROOF-TOP BLOX  
IPS CORPORATION

TEST-TITE  
IPS CORPORATION

AB&A  
IPS CORPORATION

STUDOR  
IPS CORPORATION

TRUEBRO  
IPS CORPORATION

### Center Drain White Powder-Coated Econo Metal Washing Machine Outlet Box

- 20-gauge box / 20-gauge faceplate
- White powder coat on cold rolled steel finish
- Lip guard on bottom to prevent overflow
- Extra deep faceplate accommodates up to 2 pieces of 3/8" drywall
- Rough opening: 8 1/4" W x 5 5/8" H x 3 1/2" D
- Faceplate dimension: 10 7/8" W x 8 3/8" H
- Available with Quarter-turn ball valves or domestic valves
- Assembled
- 2" PVC, ABS or Slipnut Drain Kit included (2" male adapter or pipe nipple not included in Slipnut Kit)



Product Code #	Product Description	Model Number	UPC Barcode	Cubic ft./Case	Units/Case	Lbs/Case
<b>Standard Packs</b>						
82122	Center Drain Qtr-turn Valves Installed, 1/2" Sweat Conx.	MWB-13	012181-821220	1.050	5	21
82146	Center Drain Qtr-turn Valves Installed, 1/2" F1807 Conx.	MWB-15	012181-821466	1.050	5	23
82154	Qtr-turn Hammer Arrester Valves Installed, 1/2" Sweat Conx.	MWB-19	012181-821541	1.050	5	25
<b>Top Mount</b>						
82161	1/2" Qtr-turn Sweat Valves Installed, 2" ABS Drain Connection	MWB21	012181-821619	1.160	5	22
86162	1/2" Qtr-turn Sweat Valves Installed, 2" Slipnut Drain Kit	MWB26	012181-861622	1.160	5	22
82162	1/2" Qtr-turn F1960 Installed, 2" ABS Drain Kit	MWB22	012181-821626	1.160	5	22
86163	1/2" Qtr-turn CPVC Valve Installed, Arrester, 2" Slipnut Drain Kit	MWB27	012181-861639	1.160	5	26
86164	1/2" Qtr-turn F1807 Valve, Arrester Installed, 2" Slipnut Drain Kit	MWB28	012181-861646	1.160	5	26

### Dual Control Single-lever Washing Machine Outlet Box

- Hot and cold valves can be operated individually or together. Inserting pin through lever holes combines controls.
- Faceplate design allows flush installation and covers the entire box for a clean finish
- Solid, one-piece high-impact resin construction with raised drip guard contains and directs hose leaks down the drain
- One-piece box design, no loose parts to assemble
- Snap-on frame
- Oversized knockouts will not fall down drain



Product Code #	Product Description	Model Number	UPC Barcode	Cubic ft./Case	Units/Case	Lbs/Case
82472	Dual Handle Single-lever Valve Box, Installed, 1/2" Sweat Conx.	DLWB1	012181-824726	0.810	5	13

### Stainless Steel Washing Machine Outlet Box

- Box and faceplate made of 304 stainless steel
- Available with Quarter-turn valves or domestic valves
- Will not rust or corrode
- Rough opening: 8 1/4" W x 6 1/4" H x 3" D
- Faceplate dimension: 10 7/8" W x 8 3/8" H
- Center drain outlet w/ 2" slipnut to be used with 2" pipe nipple or male adapter
- Assembled



Product Code #	Product Description	Model Number	UPC Barcode	Cubic ft./Case	Units/Case	Lbs/Case
82170	Stainless Steel Center Drain, 1/2" Qtr-turn Sweat Valves	SSWB1	012181-821701	1.050	5	22
82171	Stainless Steel Center Drain, 1/2" Domestic Sweat Valves	SSWB2	012181-821718	1.050	5	22
82172	Stainless Steel Center Drain, 1/2" Qtr-turn Sweat Valves, Top-mount	SSWB1TM	012181-821725	1.050	5	22
82327	Stainless Steel Center Drain, 1/2" Sweat Arrester Valves	SSWB3	012181-823279	1.050	5	11
82174	Stainless Steel Drain Outlet Box w/ 2" drain opening Drain kit, no valves	SSDB1	012181-821749	1.050	5	22

### CATEGORY 5

#### Lead-free Galvanized Ice Maker Outlet Box



- Valves comply with the requirements of NSF 61-G and the "Reduction of Lead in Drinking Water Act" (Federal Public Law 111-380)
- Valves feature white handle and stamping

- Rough Opening: 10" W x 8 3/4" H x 3 1/2" D
- Faceplate dimension: 11 5/8" W x 9 1/2" H
- Unassembled

Product Code #	Product Description	Model Number	UPC Barcode	Cubic ft./Case	Units/Case	Lbs/Case
88510	Qtr-turn Valve, 1/2" Sweat Connection	BIM875QTSAB	012181-885109	1.940	6	30
88158	Domestic Valve, 1/2" Sweat Connection	BIM875AB	012181-881583	0.480	6	13
88512	Qtr-turn Valve, 1/2" CPVC Connection	BIM876QTCAB	012181-885123	1.940	6	29
88514	Qtr-turn Valve, 1/2" F1807 Connection	BIM877QTPAB	012181-885147	1.940	6	30

#### Lead-free Metal Powder-Coated Ice Maker Outlet Box



- Valves comply with the requirements of NSF 61-G and the "Reduction of Lead in Drinking Water Act" (Federal Public Law 111-380)
- Valves feature white handle and stamping

- Rough opening: 4 1/8" W x 4 3/4" H x 2" D
- Faceplate dimension: 7" W x 7" H
- Assembled

Product Code #	Product Description	Model Number	UPC Barcode	Cubic ft./Case	Units/Case	Lbs/Case
88133	Qtr-turn Valve, 1/2" Sweat Connection, White	MIB1AB	012181-881330	0.480	5	13
88530	Domestic Valve Installed, 1/2" Sweat Conx.	MIB1DAB	012181-885307	0.480	5	10
88534	Qtr-turn Valve Installed, 1/2" Sweat Conx., Cont. Pack	MIB4AB	012181-885345	1.175	10	21
88532	Qtr-turn Valve Installed, 1/2" CPVC Conx.	MIB2AB	012181-885321	0.480	5	10
88178	Qtr-turn Valve, 1/2" F1807 Connection, White	MIB3AB	012181-881781	0.480	5	13
88535	Qtr-turn Valve, 1/2" F1960 Connection	MIB5AB	012181-885352	0.480	5	11

#### Lead-free Metal Powder-Coated Ice Maker Outlet Box with Hammer Arrestor Valve



- Valves comply with the requirements of NSF 61-G and the "Reduction of Lead in Drinking Water Act" (Federal Public Law 111-380)
- Valves feature white handle and stamping

- Rough opening: 4 1/8" W x 4 3/4" H x 2" D
- Faceplate dimension: 7" W x 7" H
- Assembled

Product Code #	Product Description	Model Number	UPC Barcode	Cubic ft./Case	Units/Case	Lbs/Case
88531	Qtr-turn Valve, 1/2" Sweat Connection with Arrestor	MIB1HAAB	012181-885314	0.480	5	13
88533	Qtr-turn Valve, 1/2" CPVC Connection with Arrestor	MIB2HAAB	012181-885338	0.480	5	13

#### Lead-free Metal Powder-Coated Commercial Ice Maker Outlet Box with Drain NEW



- Ideal for commercial coffee maker, dishwasher, or ice maker applications
- Valve contains 3/8" compression outlet
- Valve can be installed in multiple configurations
- 3/8" brass plated, Qtr-turn hammer arrestor valve meeting Lead Free requirements NSF61 NSF/ANSI 372

- Slipnut Drain Included (2" male adapter or pipe nipple not included in Slipnut Kit)
- Valve complies with ASSE 1010
- Valves comply with the requirements of NSF 61-G and the "Reduction of Lead in Drinking Water Act" (Federal Public Law 111-380)

Product Code #	Product Description	Model Number	UPC Barcode	Cubic ft./Case	Units/Case	Lbs/Case
88436	2" Slipnut Drain, Brass Qtr-turn Hammer Arrestor Valve, Installed, 1/2" Sweat Conx., 3/8" Compression Outlet	RMDW1AB	012181-884362	1.050	5	22



WELD-ON  
IPS CORPORATION

GUY GRAY  
IPS CORPORATION

WATER-TITE  
IPS CORPORATION

ROOF-TOP BLOC  
IPS CORPORATION

TEST-TITE  
IPS CORPORATION

AB&A  
IPS CORPORATION

STUDOR  
IPS CORPORATION

TRUEBRO  
IPS CORPORATION

### Lead-free Stainless Steel Ice Maker Outlet Box

- Valves comply with the requirements of NSF 61-G and the "Reduction of Lead in Drinking Water Act" (Federal Public Law 111-380)
- Valves feature white handle and stamping
- Rough opening: 8 1/8" W x 6 1/4" H x 3" D
- Faceplate dimension: 10 7/8" W x 8 3/8" H
- Assembled

Product Code #	Product Description	Model Number	UPC Barcode	Cubic ft./Case	Units/Case	Lbs/Case
88164	Qtr-turn Valve, 1/2" Sweat Connection	SSIB1AB	012181-881644	0.480	5	13
88177	Domestic Valve, 1/2" Sweat Connection	SSIB2AB	012181-881774	1.050	5	22



### Lead-free Mini Stainless Steel Ice Maker Outlet Box

- Valves comply with the requirements of NSF 61-G and the "Reduction of Lead in Drinking Water Act" (Federal Public Law 111-380)
- Small, compact design
- 20 Gauge Box / 20 Gauge Faceplate
- Rough opening: 4 1/8" W x 4 3/4" H x 2" D
- Faceplate dimensions: 7" W x 7" H

Product Code #	Product Description	Model Number	UPC Barcode	Cubic ft./Case	Units/Case	Lbs/Case
88521	Qtr-turn Valve, 1/2" Sweat Connection	SSMIB1AB	012181-885215	0.480	5	13
88522	Qtr-turn Valve, 1/2" CPVC Connection	SSMIB2AB	012181-885222	0.480	5	10
88523	Qtr-turn Valve, 1/2" F1807 Connection	SSMIB3AB	012181-885239	0.480	5	13
88524	Qtr-turn Valve, 1/2" F1960 Connection	SSMIB4AB	012181-885246	0.480	5	13



### Lead-free Mini Stainless Steel Ice Maker Outlet Box with Hammer Arrestor Valve

- Valves comply with the requirements of NSF 61-G and the "Reduction of Lead in Drinking Water Act" (Federal Public Law 111-380)
- Small, compact design
- 20 Gauge Box / 20 Gauge Faceplate
- Rough opening: 4 1/8" W x 4 3/4" H x 2" D
- Faceplate dimensions: 7" W x 7" H
- Valve complies with ASSE 1010

Product Code #	Product Description	Model Number	UPC Barcode	Cubic ft./Case	Units/Case	Lbs/Case
88525	Qtr-turn Arrestor Valve, 1/2" Sweat Connection	SSMIB6AB	012181-885253	0.48	5	13
88526	Qtr-turn Arrestor Valve, 1/2" CPVC Connection	SSMIB7AB	012181-885260	0.48	5	10
88527	Qtr-turn Arrestor Valve, 1/2" F1807 Connection	SSMIB8AB	012181-885277	0.48	5	13
88528	Qtr-turn Arrestor Valve, 1/2" F1960 Connection	SSMIB9AB	012181-885284	0.48	5	13



**CATEGORY 4**

**FR-12 Metal Washing Machine Outlet Box with Quarter-turn Valves**



- Manufactured from heavy duty steel with a white powder-coated finish
- 2 intumescent pads attached to inside and back of outlet box
- Simple installation – just nail or screw to stud
- No loose pieces to assemble allows quick installation
- Warnock Hersey certified
- Rough opening: 5 3/8" W x 5 7/8" H x 3 1/8" D
- Faceplate dimension: 8 1/2" W x 8 1/2" H
- 1hr & 2hr rated
- Drains may be nominal 2" or larger PVC, ABS, or metallic pipe
- Available in Quarter-turn, domestic and single-lever valve; with and without hammer arresters installed
- City of LA listed

Product Code #	Product Description	Model Number	UPC Barcode	Cubic ft./Case	Units/Case	Lbs/Case
82567	Qtr-turn Valve, 1/2" Sweat Connection	FRM12S	012181-825679	1.050	5	22
82569	Qtr-turn Valve, 1/2" CPVC Connection	FRM12C	012181-825693	1.160	5	22
82571	Qtr-turn Valve, 1/2" F1807 Connection	FRM12P	012181-825716	1.050	5	20
82573	Qtr-turn Valve, 1/2" F1960 Connection	FRM12W	012181-825730	1.160	5	23

**FR-12 Metal Washing Machine Outlet Box with Single-lever Valve**



- Manufactured from heavy duty steel with a white powder-coated finish
- 2 intumescent pads attached to inside and back of outlet box
- Simple installation – just nail or screw to stud
- No loose pieces to assemble allows quick installation
- Warnock Hersey certified
- Rough opening: 5 3/8" W x 5 7/8" H x 3 1/8" D
- Faceplate dimension: 8 1/2" W x 8 1/2" H
- 1 and 2 HR rating—see design specification for exact rating
- Drains may be nominal 2" or larger PVC, ABS, or metallic pipe
- Available in quarter-turn, domestic and single-lever valve; with and without hammer arresters installed
- City of LA listed

Product Code #	Product Description	Model Number	UPC Barcode	Cubic ft./Case	Units/Case	Lbs/Case
82575	Single-lever Valve, 1/2" Sweat Connection	FRM12SS	012181-825759	1.050	5	22
82577	Single-lever Valve, 1/2" CPVC Connection	FRM12CS	012181-825773	1.160	5	22
82579	Single-lever Valve, 1/2" F1807 Connection	FRM12PS	012181-825796	1.050	5	20
82581	Single-lever Valve, 1/2" F1960 Connection	FRM12WS	012181-825810	1.160	5	23

**FR-12 Metal Washing Machine Outlet Box with Quarter-turn Hammer Arrester Valves**



- Manufactured from heavy duty steel with a white powder-coated finish
- 2 intumescent pads attached to inside and back of outlet box
- Simple installation – just nail or screw to stud
- No loose pieces to assemble allows quick installation
- Rough opening: 5 3/8" W x 5 7/8" H x 3 1/8" D
- Faceplate dimension: 8 1/2" W x 8 1/2" H
- Warnock Hersey certified
- 1 and 2 HR rating—see design specification for exact rating
- Drains may be nominal 2" or larger PVC, ABS, or metallic pipe
- Available in quarter-turn, domestic and single-lever valve; with and without hammer arresters installed
- City of LA listed

Product Code #	Product Description	Model Number	UPC Barcode	Cubic ft./Case	Units/Case	Lbs/Case
82583	Qtr-turn Arrester Valve, 1/2" Sweat Connection	FRM12SHA	012181-825839	1.050	5	22
82585	Qtr-turn Arrester Valve, 1/2" CPVC Connection	FRM12CHA	012181-825853	1.160	5	22
82587	Qtr-turn Arrester Valve, 1/2" F1807 Connection	FRM12PHA	012181-825877	1.050	5	20
82589	Qtr-turn Arrester Valve, 1/2" F1960 Connection	FRM12WHA	012181-825891	1.160	5	23

### FR-12 Metal Washing Machine Outlet Box with Single-lever Hammer Arrestor Valve

- Manufactured from heavy duty steel with a white powder-coated finish
- 2 intumescent pads attached to inside and back of outlet box
- Simple installation – just nail or screw to stud
- No loose pieces to assemble allows quick installation
- Rough opening: 5 3/4" W x 5 7/8" H x 3 1/2" D
- Faceplate dimension: 8 1/2" W x 8 1/2" H
- Warnock Hersey certified
- 1 and 2 HR rating—see design specification for exact rating
- Drains may be nominal 2" or larger PVC, ABS, or metallic pipe
- Available in Quarter-turn, domestic and Single-lever valve; with and without hammer arresters installed
- City of LA listed



Product Code #	Product Description	Model Number	UPC Barcode	Cubic ft./Case	Units/Case	Lbs/Case
82591	Single-lever Arrestor Valve, 1/2" Sweat Connection	FRM12SSHA	012181-825914	1.050	5	22
82593	Single-lever Arrestor Valve, 1/2" F1807 Connection	FRM12PSHA	012181-825931	1.050	5	22

### FR-12 Plastic Washing Machine Outlet Box with Quarter-turn Valves

- Intumescent pad attached to back of outlet box
- Molded-in test cap for testing of DWV drain system – test cap will not fall down the drain
- Snap-on frame accommodates up to 1" drywall and is interchangeable with all FR Fire-rated plastic outlet boxes
- Simple installation – just nail or screw to stud
- Preloaded nails for right or left stud bay installation
- Rough opening: 6" W x 6" H x 3 1/8" D
- Faceplate dimension: 8 5/8" W x 7 7/8" H
- One faceplate fits washer, ice maker, gas, AAV and auxiliary drain outlet boxes
- Warnock Hersey certified
- 1hr & 2hr rated
- Made of high-temperature resin
- No special wrapping or sheet rock fabrication needed
- City of LA listed



Product Code #	Product Description	Model Number	UPC Barcode	Cubic ft./Case	Units/Case	Lbs/Case
<b>Standard Packs</b>						
82355	Qtr-turn Valve, 1/2" Sweat Connection	FR-12S	012181-823552	0.810	5	15
82357	Qtr-turn Valve, 1/2" CPVC Connection	FR-12C	012181-823576	0.810	5	14
82359	Qtr-turn Valve, 1/2" F1807 Connection	FR-12P	012181-823590	0.810	5	15
82361	Qtr-turn Valve, 1/2" F1960 F1807 Connection	FR-12W	012181-823613	0.810	5	14

Product Code #	Product Description	Model Number	UPC Barcode	Cubic ft./Case	Units/Case	Lbs/Case
<b>Contractor Packs</b>						
82356	Qtr-turn Valve, 1/2" Sweat Connection	FR-12SCP	012181-823569	1.983	10	30
82358	Qtr-turn Valve, 1/2" CPVC Connection	FR-12CCP	012181-823583	1.983	10	28
82360	Qtr-turn Valve, 1/2" F1807 Connection	FR-12PCP	012181-823606	1.983	10	30
82362	Qtr-turn Valve, 1/2" F1960 F1807 Connection	FR-12WCP	012181-823620	1.983	10	28

### FR-12 Plastic Washing Machine Outlet Box with Single-lever Valve

- Intumescent pad attached to back of outlet box
- Molded-in test cap for testing of DWV drain system – test cap will not fall down the drain
- Snap-on frame accommodates up to 1" drywall and is interchangeable with all FR Fire-rated plastic outlet boxes
- Simple installation – just nail or screw to stud
- Preloaded nails for right or left stud bay installation
- Rough opening: 6" W x 6" H x 3 1/8" D
- Faceplate dimension: 8 5/8" W x 7 7/8" H
- One faceplate fits washer, ice maker, gas, AAV and auxiliary drain outlet boxes
- Warnock Hersey certified
- 1hr & 2hr rated
- Made of high temperature resin
- No special wrapping or sheet rock fabrication needed
- City of LA listed



Product Code #	Product Description	Model Number	UPC Barcode	Cubic ft./Case	Units/Case	Lbs/Case
<b>Standard Packs</b>						
82363	Single-lever Valve, 1/2" Sweat Connection	FR-12SS	012181-823637	0.810	5	18
82365	Single-lever Valve, 1/2" CPVC Connection	FR-12CS	012181-823651	0.810	5	18
82367	Single-lever Valve, 1/2" F1807 Connection	FR-12PS	012181-823675	0.810	5	18
82369	Single-lever Valve, 1/2" F1960 F1807 Connection	FR-12WS	012181-823699	0.810	5	18

Product Code #	Product Description	Model Number	UPC Barcode	Cubic ft./Case	Units/Case	Lbs/Case
<b>Contractor Packs</b>						
82364	Single-lever Valve, 1/2" Sweat Connection	FR-12SSCP	012181-823644	1.830	10	36
82366	Single-lever Valve, 1/2" CPVC Connection	FR-12CSCP	012181-823668	1.830	10	36
82368	Single-lever Valve, 1/2" F1807 Connection	FR-12PSCP	012181-823682	1.830	10	36
82370	Single-lever Valve, 1/2" F1960 P1807 Connection	FR-12WSCP	012181-823705	1.830	10	36

**CATEGORY 4**

**FR-12 Plastic Washing Machine Outlet Box with Quarter-turn Hammer Arrester Valves**



- Intumescent pad attached to back of outlet box
- Molded-in test cap for testing of DWV drain system – test cap will not fall down the drain
- Snap-on frame accommodates up to 1" drywall and is interchangeable with all FR Fire-rated plastic outlet boxes
- Simple installation – just nail or screw to stud
- Preloaded nails for right or left stud bay installation
- Rough opening: 6" W x 6" H x 3 1/8" D
- Faceplate dimension: 8 5/16" W x 7 7/8" H
- One faceplate fits washer, ice maker, gas, AAV and auxiliary drain outlet boxes
- Warnock Hersey certified
- 1hr & 2hr rated
- Made of high temperature resin
- No special wrapping or sheet rock fabrication needed
- City of LA listed

Product Code #	Product Description	Model Number	UPC Barcode	Cubic ft./Case	Units/Case	Lbs/Case
<b>Standard Packs</b>						
82371	Qtr-turn Arrester Valve, 1/2" Sweat Connection	FR-12SHA	012181-823712	0.810	5	20
82373	Qtr-turn Arrester Valve, 1/2" CPVC Connection	FR-12CHA	012181-823736	0.810	5	18
82375	Qtr-turn Arrester Valve, 1/2" F1807 Connection	FR-12PHA	012181-823750	0.810	5	19
82377	Qtr-turn Arrester Valve, 1/2" F1960 F1807 Connection	FR-12WHA	012181-823774	0.810	5	19
<b>Contractor Packs</b>						
82372	Qtr-turn Arrester Valve, 1/2" Sweat Connection	FR-12SHACP	012181-823729	1.830	10	40
82374	Qtr-turn Arrester Valve, 1/2" CPVC Connection	FR-12CHACP	012181-823743	1.830	10	36
82376	Qtr-turn Arrester Valve, 1/2" F1807 Connection	FR-12PHACP	012181-823767	1.830	10	38
82378	Qtr-turn Arrester Valve, 1/2" F1960 F1807 Connection	FR-12WHACP	012181-823781	1.830	10	38

**FR-12 Plastic Washing Machine Outlet Box with Single-lever Hammer Arrester Valves**



- Intumescent pad attached to back of outlet box
- Molded-in test cap for testing of DWV drain system – test cap will not fall down the drain
- Snap-on frame accommodates up to 1" drywall and is interchangeable with all FR Fire-rated plastic outlet boxes
- Simple installation – just nail or screw to stud
- Preloaded nails for right or left stud bay installation
- Rough opening: 6" W x 6" H x 3 1/8" D
- Faceplate dimension: 8 5/16" W x 7 7/8" H
- One faceplate fits washer, ice maker, gas, AAV and auxiliary drain outlet boxes
- Warnock Hersey certified
- 1hr & 2hr rated
- Made of high temperature resin
- No special wrapping or sheet rock fabrication needed
- City of LA listed

Product Code #	Product Description	Model Number	UPC Barcode	Cubic ft./Case	Units/Case	Lbs/Case
<b>Standard Packs</b>						
82379	Single-lever Arrester Valve, 1/2" Sweat Connection	FR-12SSHA	012181-823798	0.810	5	19
82381	Single-lever Arrester Valve, 1/2" F1807 Connection	FR-12PSHA	012181-823811	0.810	5	19
<b>Contractor Packs</b>						
82380	Single-lever Arrester Valve, 1/2" Sweat Connection	FR-12SSHACP	012181-823804	1.830	10	38
82382	Single-lever Arrester Valve, 1/2" F1807 Connection	FR-12PSHACP	012181-823828	1.830	10	38

**FR-12 Plastic Washing Machine Outlet Box with Domestic Valves**



- Intumescent pad attached to back of outlet box
- Molded-in test cap for testing of DWV drain system – test cap will not fall down the drain
- Snap-on frame accommodates up to 1" drywall and is interchangeable with all FR Fire-rated plastic outlet boxes
- Simple installation – just nail or screw to stud
- Preloaded nails for right or left stud bay installation
- Rough opening: 6" W x 6" H x 3 1/8" D
- Faceplate dimension: 8 5/16" W x 7 7/8" H
- One faceplate fits washer, ice maker, gas, AAV and auxiliary drain outlet boxes
- Warnock Hersey certified
- 1hr & 2hr rated
- Made of high temperature resin
- No special wrapping or sheet rock fabrication needed
- City of LA listed

Product Code #	Product Description	Model Number	UPC Barcode	Cubic ft./Case	Units/Case	Lbs/Case
<b>Standard Packs</b>						
82383	Domestic Valve, 1/2" Sweat Connection	FR-12DS	012181-823835	0.810	5	18
<b>Contractor Packs</b>						
82384	Domestic Valve, 1/2" Sweat Connection	FR-12DSCP	012181-823842	1.830	10	36

WELD-ON  
IPS CORPORATION

GUY GRAY  
IPS CORPORATION

WATER-TITE  
IPS CORPORATION

ROOF TOP BLOX  
IPS CORPORATION

TEST-TITE  
IPS CORPORATION

AB&A  
IPS CORPORATION

STUDOR  
IPS CORPORATION

TRUEBRO  
IPS CORPORATION

### FR-12 Metal Ice Maker Outlet Box

- Valves comply with the requirements of NSF 61-G and the "Reduction of Lead in Drinking Water Act" (Federal Public Law 111-380)
- Valves feature white handle and ✓ stamping
- Manufactured from heavy duty steel with a white powder-coated finish
- 2 intumescent pads attached to inside and back of outlet box
- Simple installation – just nail or screw to stud

- No loose pieces to assemble allows quick installation
- Rough opening: 5 3/8" W x 5 7/8" H x 2 1/4" D
- Faceplate dimension: 8 1/2" W x 8 1/2" H
- Warnock Hersey certified
- 1hr & 2hr rated – see design specification for exact rating
- Available in Quarter-turn and domestic valves; with and without hammer arresters installed
- City of LA listed



Product Code #	Product Description	Model Number	UPC Barcode	Cubic ft./Case	Units/Case	Lbs/Case
82390	Qtr-turn Valve, 1/2" Sweat Connection	FRMIB12ABS	012181-823903	1.050	5	22
82393	Qtr-turn Valve, 1/2" CPVC Connection	FRMIB12ABC	012181-823934	1.160	5	22
82395	Qtr-turn Valve, 1/2" F1807 Connection	FRMIB12ABP	012181-823958	1.050	5	20
82397	Qtr-turn Valve, 1/2" F1960 Connection	FRMIB12ABW	012181-823972	1.160	5	23

### FR-12 Metal Ice Maker Outlet Box

- Valves comply with the requirements of NSF 61-G and the "Reduction of Lead in Drinking Water Act" (Federal Public Law 111-380)
- Valves feature white handle and ✓ stamping
- Manufactured from heavy duty steel with a white powder-coated finish
- 2 intumescent pads attached to inside and back of outlet box
- Simple installation – just nail or screw to stud

- No loose pieces to assemble allows quick installation
- Rough opening: 5 3/8" W x 5 7/8" H x 2 1/4" D
- Faceplate dimension: 8 1/2" W x 8 1/2" H
- Warnock Hersey certified
- 1hr & 2hr rated – see design specification for exact rating
- Available in Quarter-turn and domestic valves; with and without hammer arresters installed
- City of LA listed



Product Code #	Product Description	Model Number	UPC Barcode	Cubic ft./Case	Units/Case	Lbs/Case
82392	Qtr-turn Arrester Valve, 1/2" Sweat Connection	FRMIB12ABSHA	012181-823927	1.050	5	22
82394	Qtr-turn Arrester Valve, 1/2" CPVC Connection	FRMIB12ABCHA	012181-823941	1.160	5	22
82396	Qtr-turn Arrester Valve, 1/2" F1807 Connection	FRMIB12ABPHA	012181-823965	1.050	5	20
82398	Qtr-turn Arrester Valve, 1/2" F1960 Connection	FRMIB12ABWHA	012181-823989	1.160	5	23

### FR-12 Metal Ice Maker Outlet Box with Domestic Valve

- Valves comply with the requirements of NSF 61-G and the "Reduction of Lead in Drinking Water Act" (Federal Public Law 111-380)
- Manufactured from heavy duty steel with a white powder-coated finish
- 2 intumescent pads attached to inside and back of outlet box
- Simple installation – just nail or screw to stud
- No loose pieces to assemble allows quick installation

- Rough opening: 5 3/8" W x 5 7/8" H x 2 1/4" D
- Faceplate dimension: 8 1/2" W x 8 1/2" H
- Warnock Hersey certified
- 1hr & 2hr rated – see design specification for exact rating
- Available in Quarter-turn and domestic valves; with and without hammer arresters installed



Product Code #	Product Description	Model Number	UPC Barcode	Cubic ft./Case	Units/Case	Lbs/Case
82399	Domestic Valve, 1/2" Sweat Connection	FRMIB12ABDS	012181-823996	1.050	5	22

**CATEGORY 5**

**FR-12 Plastic Lead-free Ice Maker Outlet Boxes**



- Valves comply with the requirements of NSF 61-G and the "Reduction of Lead in Drinking Water Act" (Federal Public Law 111-380)
- Valves feature white handle and ✓ stamping
- Intumescent pad attached to back of outlet box
- Snap-on frame accommodates up to 1" drywall and is interchangeable with all FR-12 Fire-rated plastic outlet boxes
- Simple installation – just nail or screw to stud
- One faceplate fits washer, ice maker, gas, AAV and auxiliary drain outlet boxes

- Rough opening: 6" W x 6" H x 3 1/8" D
- Faceplate dimension: 8 5/16" W x 7 7/8" H
- Preloaded nails for right or left stud bay installation
- Warnock Hersey certified
- 1hr & 2hr rated
- Made of high temperature resin
- No special wrapping or sheet rock fabrication needed
- City of LA listed

Product Code #	Product Description	Model Number	UPC Barcode	Cubic ft./Case	Units/Case	Lbs/Case
<b>Standard Packs</b>						
82408	Qtr-turn Valve, 1/2" Sweat Connection	FRIB12ABS	012181-824085	0.810	5	12
82411	Qtr-turn Valve, 1/2" CPVC Connection	FRIB12ABC	012181-824115	0.810	5	11
82413	Qtr-turn Valve, 1/2" F1807 Connection	FRIB12ABP	012181-824139	0.810	5	12
82415	Qtr-turn Valve, 1/2" F1960 Connection	FRIB12ABW	012181-824153	0.810	5	12
<b>Contractor Packs</b>						
82409	Qtr-turn Valve, 1/2" Sweat Connection	FRIB12ABSCP	012181-824092	1.983	10	24
82412	Qtr-turn Valve, 1/2" CPVC Connection	FRIB12ABCCP	012181-824122	1.983	10	22
82414	Qtr-turn Valve, 1/2" F1807 Connection	FRIB12ABPCP	012181-824146	1.983	10	24
82416	Qtr-turn Valve, 1/2" F1960 Connection	FRIB12ABWCP	012181-824160	1.983	10	24

**FR-12 Plastic Lead-free Ice Maker Outlet Box with Hammer Arrestor Valve**



- Valves comply with the requirements of NSF 61-G and the "Reduction of Lead in Drinking Water Act" (Federal Public Law 111-380)
- Valves feature white handle and ✓ stamping
- Intumescent pad attached to back of outlet box
- Snap-on frame accommodates up to 1" drywall and is interchangeable with all FR-12 Fire-rated plastic outlet boxes
- Simple installation – just nail or screw to stud
- One faceplate fits washer, ice maker, gas, AAV and auxiliary drain outlet boxes

- Rough opening: 6" W x 6" H x 3 1/8" D
- Faceplate dimension: 8 5/16" W x 7 7/8" H
- Preloaded nails for right or left stud bay installation
- Warnock Hersey certified
- 1hr & 2hr rated
- Made of high temperature resin
- No special wrapping or sheet rock fabrication needed
- City of LA listed

Product Code #	Product Description	Model Number	UPC Barcode	Cubic ft./Case	Units/Case	Lbs/Case
<b>Standard Packs</b>						
82417	Qtr-turn Arrestor Valve, 1/2" Sweat Connection	FRIB12ABSHA	012181-824177	0.810	5	12
82419	Qtr-turn Arrestor Valve, 1/2" CPVC Connection	FRIB12ABCHA	012181-824191	0.810	5	11
82421	Qtr-turn Arrestor Valve, 1/2" F1807 Connection	FRIB12ABPHA	012181-824214	0.810	5	12
82423	Qtr-turn Arrestor Valve, 1/2" F1960 Connection	FRIB12ABWHA	012181-824238	0.810	5	12
<b>Contractor Packs</b>						
82418	Qtr-turn Arrestor Valve, 1/2" Sweat Connection	FRIB12ABSHACP	012181-824184	1.983	10	24
82420	Qtr-turn Arrestor Valve, 1/2" CPVC Connection	FRIB12ABCHACP	012181-824207	1.983	10	22
82422	Qtr-turn Arrestor Valve, 1/2" F1807 Connection	FRIB12ABPHACP	012181-824221	1.983	10	24
82424	Qtr-turn Arrestor Valve, 1/2" F1960 Connection	FRIB12ABWHACP	012181-824245	1.983	10	24

## FR-12 Plastic Ice Maker Outlet Box with Domestic Valve

- Valves comply with the requirements of NSF 61-G and the "Reduction of Lead in Drinking Water Act" (Federal Public Law 111-380)
- Valves feature white handle and  stamping
- Intumescent pad attached to back of outlet box
- Snap-on frame accommodates up to 1" drywall and is interchangeable with all FR series boxes
- Simple installation – just nail or screw to stud
- Preloaded nails for right or left stud bay installation
- Rough opening: 6" W x 6" H x 3 1/8" D
- Faceplate dimension: 8 5/16" W x 7 7/8" H
- One faceplate fits washer, ice maker, gas, AAV and auxiliary drain outlet boxes
- Warnock Hersey certified
- 1hr & 2hr rated
- Made of high temperature resin
- No special wrapping or sheet rock fabrication needed
- City of LA listed





Product Code #	Product Description	Model Number	UPC Barcode	Cubic ft./Case	Units/Case	Lbs/Case
82389	 Domestic Valve, 1/2" Sweat Connection	FRIB12ABDS	012181-883897	0.810	5	12

## FR-12 Plastic Gas Outlet Boxes

- Intumescent pad attached to back of outlet box
- Snap-on frame accommodates up to 1" drywall and is interchangeable with all FR-12 Fire-rated plastic outlet boxes
- Simple installation – just nail or screw to stud
- Rough opening: 6" W x 6" H x 3 1/8" D
- Faceplate dimension: 8 5/16" W x 7 7/8" H
- Preloaded nails for right or left stud bay installation
- One faceplate fits washer, ice maker, gas, AAV and auxiliary drain outlet boxes
- Warnock Hersey certified
- 1hr & 2hr rated
- Made of high-temperature resin
- No special wrapping or sheet rock fabrication needed



Product Code #	Product Description	Model Number	UPC Barcode	Cubic ft./Case	Units/Case	Lbs/Case
82446	 1/2" IPS Gas Valve	FRGB12IP	012181-824467	0.810	5	14
82448	 1/2" Female Gas Valve, for use on CSST	FRGB12CSST	012181-824481	0.810	5	13

## FR-12 Plastic Air Admittance Valve Recess Outlet Box

- Simple installation – just nail or screw to stud
- Preloaded nails for right or left stud bay installation
- AAV not included
- Rough opening: 6" W x 6" H x 3" D
- Faceplate dimension: 9 1/2" W x 9 1/2" H
- Warnock Hersey certified
- 1hr & 2hr rated
- Made of high-temperature resin
- No special wrapping or sheet rock fabrication needed
- Replacement grill and screws available, product code # 20338



Product Code #	Product Description	Model Number	UPC Barcode	Cubic ft./Case	Units/Case	Lbs/Case
82456	 Air Admittance Valve Outlet Box, 1 1/2" female adaptor included	FRAAV12	012181-824566	0.810	5	11

## FR-12 Auxiliary Drain Outlet Box

- Intumescent pad attached to back of outlet box
- Molded-in test cap for testing of DWV drain system – test cap will not fall down the drain
- Snap-on frame accommodates up to 1" drywall and is interchangeable with all FR-12 Fire-rated plastic outlet boxes
- Simple installation – just nail or screw to stud
- Condensate line not included
- Preloaded nails for right or left stud bay installation
- One faceplate fits plastic washer, ice maker, gas, AAV and auxiliary drain outlet boxes
- Warnock Hersey certified
- 1hr & 2hr rated
- Made of high-temperature resin
- No special wrapping or sheet rock fabrication needed
- Ideal for overhead auxiliary drain line discharge



Product Code #	Product Description	Model Number	UPC Barcode	Cubic ft./Case	Units/Case	Lbs/Case
82458	 Fire-rated Auxiliary Drain Outlet Box	FRAD12	012181-824580	0.810	5	10

### CATEGORY 5

#### Stainless Steel Gas Outlet Boxes



- Provides a recessed valve installation allowing appliances to be closer to wall
- Two valve options: ½" iron pipe & ¾" iron pipe
- Valves are CSA listed

Product Code #	Product Description	Model Number	UPC Barcode	Cubic ft./Case	Units/Case	Lbs/Case
87887	½" IP Stainless Steel Gas Box	SSGB12IP	012181-878873	1.050	5	22
87888	¾" IP Stainless Steel Gas Box	SSGB34IP	012181-878880	1.050	5	22
87889	½" CSST Stainless Steel Gas Box	SSGB12CSST	012181-878897	1.050	5	22

#### Metal Gas Outlet Box



- 20-gauge box / 20-gauge faceplate
- Provides a recessed valve installation allowing appliances to be closer to the wall
- Rough opening: 4 ½" W x 4 ¾" H x 2" D
- Faceplate dimension: 7" W x 7" H
- White powder coat on cold rolled steel finish
- Valves are CSA listed
- Test plug provided for testing of valve assembly

Product Code #	Product Description	Model Number	UPC Barcode	Cubic ft./Case	Units/Case	Lbs/Case
88112	CSA Listed ½" IPS Gas Valve	MGB1	012181-881125	0.480	5	25

#### Metal Dishwasher, Commercial Ice Maker, and Coffee Maker Outlet Boxes



- One box design with installed valve or arrester valve saves considerable installation time versus installing separate boxes or separate valves and Hammer Arresters
- Ideal for coffee kiosks, sink/faucet and toilet connections
- Rough opening: 4 ½" W x 4 ¾" H x 2" D
- Faceplate dimension: 7" W x 7" H
- ¾" Outlet – Quarter-turn valve with Hammer Arrester Installed
- Available with Sweat, CPVC and F1807 Qtr-turn connections; with or without Hammer Arresters

Product Code #	Product Description	Model Number	UPC Barcode	Cubic ft./Case	Units/Case	Lbs/Case
87939	¾" Outlet, Qtr-turn Arrester Valve, ½" Sweat Conx.	MDWB1AB	012181-879399	0.480	5	15
87940	¾" Outlet, Qtr-turn Arrester Valve, ½" CPVC Conx.	MDWB2AB	012181-879405	0.480	5	15
87944	¾" Outlet, Qtr-turn Arrester Valve, ½" F1807 Conx.	MDWB3AB	012181-879443	0.480	5	15
87964	¾" Outlet, Qtr-turn, ½" Sweat Conx.	MDWB4AB	012181-879641	0.48	5	10
87965	¾" Outlet, Qtr-turn, ½" CPVC Conx.	MDWB5AB	012181-879658	0.48	5	10
87966	¾" Outlet, Qtr-turn, ½" F1807 Conx.	MDWB6AB	012181-879665	0.48	5	10

#### Lead-free Metal Powder-Coated Commercial Ice Maker/Dishwasher Outlet Box with Drain NEW



- Ideal for commercial coffee maker, dishwasher, or ice maker applications
- Valve contains 3/8" compression outlet
- Valve can be installed in multiple configurations
- 3/8" brass plated, Qtr-turn hammer arrester valve meeting Lead-Free requirements NSF61-NSF/ANSI 372
- Slipnut Drain Included (2" male adapter or pipe nipple not included in Slipnut Kit)
- Valve complies with ASSE 1010
- Valves comply with the requirements of NSF 61-G and the "Reduction of Lead in Drinking Water Act" (Federal Public Law 111-380)

Product Code #	Product Description	Model Number	UPC Barcode	Cubic ft./Case	Units/Case	Lbs/Case
88436	2" Slipnut Drain, Brass Qtr-turn Hammer Arrester Valve, Installed, ½" Sweat Conx., 3/8" Compression Outlet	RMDW1AB	012181-884362	1.050	5	22



## Dialysis Box NEW

- Built from 316 stainless steel to prevent corrosion
- Access door may be positioned in any convenient orientation; includes concealed hinge and Cam Cylinder lock and two keys
- Stainless steel wall flange provides multiple, mounting options to cover space between wall and box; secure with Phillips head screws (supplied)
- Waste outlet can be directly connected to 2" nominal size glass or plastic drain with mechanical coupling
- Tapped holes on mounting plate allow for easy assembly of valves
- Tailpiece waste connection is 2 3/8" OD stainless steel
- Interior seams are continuous welded with a bead blast finish to provide a water-tight seal and smooth finish
- Equipment drain tube support is located directly over the drain to eliminate splatter and minimize clean up
- PVC valves are ball-style with EPDM seals and O-ring; 1/2" FPT Sch 80; flushing nipple is included
- Single or double valve capability for greater flexibility
- Large mounting flanges provide easy securement of box to wall, eliminating the need to build supports
- Valves comply with ASTM F1970-05



Product Code #	Product Description	Model Number	UPC Barcode	Cubic ft./Case	Units/Case	Lbs/Case
<b>PVC Valves</b>						
82643	Dialysis Box, One Valve, Less Door	DBSS1	012181-826430	1.96	4	26
82644	Dialysis Box, One Valve, Locking Door	DBSS1D	012181-826447	1.96	4	28
82645	Dialysis Box, Two Valves, Less Door	DBSS2	012181-826454	1.96	4	26
82646	Dialysis Box, Two Valves, Locking Door	DBSS2D	012181-826461	1.96	4	28
<b>Stainless Steel Valves</b>						
82688	One Valve, Less Door	DBSS1SV	012181-826881	1.05	4	22
82689	One Valve, Locking Door	DBSS1DSV	012181-826898	1.05	4	27
82690	Two Valves, Less Door	DBSS2SV	012181-826904	1.05	4	26
82691	Two Valves, Locking Door	DBSS2DSV	012181-826911	1.05	4	31
<b>Box Only</b>						
82647	One Valve Hole, Less Valves, Locking Door	DBSS1DLV	012181-826478	1.05	4	28
82648	Two Valve Holes, Less Valves, Locking Door	DBSS2DLV	012181-826485	1.05	4	28

### CATEGORY 5

#### Dryer Boxes



- Sturdy 22-gauge molded aluminized steel
- Locate the dryer against the wall
- Flex is protected from getting compressed, gain 5 feet of duct run

- Reduces fire hazard
- Lint buildup is minimized
- Meets code requirements as a clean-out
- Doubles as gas connection receptacle

Product Code #	Product Description	Model Number	UPC Barcode	Cubic ft./Case	Units/Case	Lbs/Case
82425	2x6 upward exhaust outlet	DB-425	012181-824252	1.640	5	21
82426	2x4 upward exhaust outlet	DB-350	012181-824269	1.630	6	24
82427	2x6 downward exhaust outlet	DB-4D	012181-824276	1.900	5	26
82428	2x4 downward exhaust outlet	DB-3D	012181-824281	1.940	6	29

#### Guy Gray™ Faceplates and Accessories



- Strong, durable replacement faceplates
- Heavy-duty galvanized
- Wide frame allows for clean finish

Product Code #	Product Description	Model Number	UPC Barcode	Cubic ft./Case	Units/Case	Lbs/Case
<b>Faceplates</b>						
90254	Metal IMOB (7" x 7") 20 Ga. Steel	7063	012181-902547	0.010	1	0.5
97091	Faceplate for Models B, BB, WB, FB, & BIM; 18 Ga. Galvanized	B	012181-970911	0.010	1	1
97092	Faceplate for Models BE, BBE, WBE, & FBE; 18 Ga. Galvanized	BE	012181-970928	0.010	1	1
97093	Faceplate for Models BED, BBED, WBED, & FBED; 18 Ga. Galvanized	BED	012181-970935	0.010	1	2
97094	Faceplate for Models NWBED, WNWBED, & NWFBED; 18 Ga. Galvanized	NWBED	012181-970942	0.010	1	1
97095	Faceplate for Model T150, T200; 20 Ga. White	T	012181-970959	0.010	1	1
90504	Faceplate for Model MWB	90504	012181-905043	0.010	1	0.5
89282	Faceplate for Model FR, Plastic	FR7070	012181-892824	0.010	1	1
97983	Faceplate for Model FR, Metal	97983	012181-979839	0.010	1	1
97116	Faceplate for Model SSWB, Stainless Steel	97116	012181-971161	0.010	1	1

#### Accessories

97031	7/8" Rubber Washer	903P	012181-970317	0.010	1	1
97032	3/4" and 1/2" Reducing Washers	RW1	012181-970324	0.010	1	1
97036	2" Rubber Gasket	L2411	012181-970362	0.010	1	1
97038	2" Chase Drain Nipple	CN200	012181-970386	0.010	1	1
97046	2" Flange Nut	5225	012181-970461	0.010	1	1
97034	2" Chrome-Plated Nut	5062	012181-970348	0.010	1	1

#### Tamper-Resistant Cover Plates

96997	Tamper-resistant cover for Models B, BB, WB, FB & BIM	BTRC	012181-969970	0.265	6	10
96998	Tamper-resistant cover for Models BED, BBED, WBED, FBED, BBE, WBE & FBE	BEDTRC	012181-969984	0.355	6	13
96999	Tamper-resistant cover for Models NWBED, WNWBED, NWFBED <i>Furnished with tamper-resistant screws</i>	NWBEDTRC	012181-969994	0.355	6	13
90355	Screwdriver for tamper-resistant covers	90355	012181-903551	N/A	1	4

## Saving time and effort since 1969

The Water-Tite Washing Machine Recessed Outlet Box – the industry’s first plastic construction – standardized laundry connections in 1969. In 1978, Water-Tite’s recessed Ice Maker Outlet Box allowed contractors to save more time in the kitchen too.

## More labor-saving specialty products than ever

For more than 40 years, Water-Tite products have been helping plumbers reduce installation time while maintaining a high level of quality. Today, Water-Tite’s line includes a wide range of innovative, labor-saving specialty plumbing products. From roof flashings and residential drains to support systems and much more, Water-Tite has the products that help plumbers work faster and smarter.



Water-Tite offers a comprehensive line of Washing Machine Outlet Boxes, Handles, and Valve Connections for your installation needs. All Water-Tite and Guy Gray® valves comply with ASME A112.18.1. All integral hammer arrester valves also comply with ASSE1010. See the following pages for additional details on all of the components.

## Washing Machine Outlet Boxes

DU-All™ Dual-Drain Washing Machine Outlet Boxes



Econo Washing Machine Outlet Boxes



Wide-mouth Washing Machine Outlet Boxes



MultiBox™ Washing Machine Outlet Boxes



## Valve Types



Quarter-turn  
(Red or Blue)



MultiBox  
Quarter-turn  
(Left or Right)



Single-lever



Domestic



Quarter-turn  
Hammer  
Arrester  
(Red or Blue)



MultiBox  
Hammer  
Arrester  
(Left or Right)



Single-lever  
Hammer  
Arrester

## Valve Connections



1/2" Copper  
Sweat



1/2" CPVC  
ASTM D2846



1/2" Crimp  
ASTM F1807



3/8" Crimp  
ASTM F1807



1/2" Cold Expansion  
ASTM F1960



Long Shank  
Extension

## DU-All™ Dual-Drain Washing Machine Outlet Boxes

- Patented one-piece design speeds installation versus separate drain and valve boxes – Patent # 4,934,410
- Back of box rests against the back sheetrock wall for sturdy installation
- Solid one-piece construction with raised drip guard contains and directs leaks down the drain
- Forward mounted valves give easy access for on/off operation
- Various valve-mounting options allow dual drain, right drain only or left drain only
- Can be inverted for top-mount and center drain option
- Flat box side for secure mounting to the stud
- Second drain can be used to easily receive a REDI-VENT® AAV when valves are in forward configuration
- EZ Out Test Caps are raised for easy removal and KOs are oversized so they won't fall down drain
- Textured, snap-on frame with hot and cold supply designations embossed on front, accommodates up to 1" drywall for a clean finish
- DU-All™ and Center Drain Econo Box faceplates are interchangeable
- Rough opening: 8 1/4" W x 6 1/8" H x 3 3/4" D
- Faceplate dimension: 10 3/16" W x 8 1/16" H
- Extended mounting flange provided
- Faceplate unassembled in contractor packs



Standard Pack



Contractor Pack  
(shown without faceplate)



Top-mount Invert outlet box  
for Top-mount option.  
(shown without faceplate)

Product Code #	Product Description	Model Number	UPC Barcode	Cubic ft./Case	Units/Case	Lbs/Case
<b>Standard Packs</b>						
82052	Brass Qtr-turn Valves, Installed, 1/2" Sweat Conx.	W2700	012181-820520	2.140	10	21
82054	Brass Qtr-turn Valves, Installed, 1/2" CPVC Conx.	W2701	012181-820544	2.140	10	19
82056	Brass Qtr-turn Valves, Installed, 1/2" F1807 Conx.	W2702	012181-820568	2.140	10	20
85131	Brass Qtr-turn Valves, Installed, 3/8" F1807 Conx.	W2738	012181-851319	2.140	10	20
82001	Brass Qtr-turn Valves, Installed, 1/2" F1960 Conx.	W2711	012181-820018	2.140	10	20
82321	Brass Qtr-turn Valves, Installed, 1/2" Viega Conx.	W2722	012181-823217	2.140	10	21
85610	Domestic Adapter Valves, Installed, 1/2" Sweat Conx.	W2312D	012181-856109	2.140	10	26
85630	Single-lever Valve, Installed, 1/2" Sweat Conx.	W2800	012181-856307	2.140	10	26
85637	Single-lever Valve, Installed, 1/2" CPVC Conx.	W2801	012181-856376	2.140	10	25
85682	Single-lever Valve, Installed, 1/2" F1807 Conx.	W2800X	012181-856826	2.140	10	27
85614	Brass Qtr-turn Valves, Unassembled, 1/2" Sweat Conx.	W2412	012181-856147	2.140	10	21
82107	Brass Qtr-turn Valves, Unassembled, 1/2" CPVC Conx.	W2704	012181-821077	2.140	10	19
82008	Brass Qtr-turn Valves, Unassembled, 1/2" F1960 Conx.	W2713	012181-820087	2.140	10	21
85604	Washer Box Only – No Valves	W2012	012181-856048	2.140	10	11
<b>Contractor Packs</b>						
82053	Brass Qtr-turn Valves, Installed, 1/2" Sweat Conx.	W2700CP	012181-820537	4.870	20	42
82055	Brass Qtr-turn Valves, Installed, 1/2" CPVC Conx.	W2701CP	012181-820551	4.870	20	38
82057	Brass Qtr-turn Valves, Installed, 1/2" F1807 Conx.	W2702CP	012181-820575	4.870	20	42
85132	Brass Qtr-turn Valves, Installed, 3/8" F1807 Conx.	W2738CP	012181-851326	4.870	20	42
82002	Brass Qtr-turn Valves, Installed, 1/2" F1960 Conx.	W2711CP	012181-820025	4.870	20	42
82322	Brass Qtr-turn Valves, Installed, 1/2" Viega Conx.	W2722CP	012181-823224	4.870	20	42
85632	Single-lever Valve, Installed, 1/2" Sweat Conx.	W2800CP	012181-856321	4.870	20	52
85638	Single-lever Valve, Installed, 1/2" CPVC Conx.	W2801CP	012181-856383	4.870	20	53
<b>Dual-Drain Display Packs</b>						
82013	Brass Qtr-turn Valves, Installed, 1/2" Sweat Conx.	R2512B	012181-820131	1.860	6	13
82017	Single-lever Valve, Installed, 1/2" Sweat Conx.	R2800B	012181-820179	1.860	6	12
82000	Washer Box Only – No Valves	R2012B	012181-820001	1.860	6	7

**CATEGORY 4**

**DU-All™ Dual-Drain Washing Machine Outlet Boxes with Hammer Arrestor Valves**



Standard Pack



Contractor Pack  
(shown without faceplate)



Top-mount Invert outlet box  
for Top-mount option  
(shown without faceplate)

- Patented one-piece design speeds installation versus separate drain and valve boxes – Patent # 4,934,410
- Back of box rests against the back sheetrock wall for sturdy installation
- Solid one-piece construction with raised drip guard contains and directs leaks down the drain
- Forward mounted valves give easy access to homeowners for on/off operation
- Various valve mounting options allow dual drain, right drain only or left drain only
- Can be inverted for top-mount and center drain option
- Flat box side for secure mounting to the stud
- EZ Out Test Caps are raised for easy removal and KOs are oversized so they won't fall down drain
- Textured, snap-on frame, with hot and cold supply designations embossed on front, accommodates up to 1" drywall for a clean finish
- DU-All™ and Center Drain Econo Box faceplates are interchangeable
- Rough opening: 8 ¼" W x 6 ½"H x 3 ¾" D
- Faceplate dimension: 10 ¾" W x 8 13/16" H
- Extended mounting flange provided
- Faceplate unassembled in contractor packs

Product Code #	Product Description	Model Number	UPC Barcode	Cubic ft./Case	Units/Case	Lbs/Case
<b>Hammer Arrestor Standard Packs</b>						
85703	Brass Qtr-turn Arrestor Valves, Installed, ½" Sweat Conx.	W2700HA	012181-857038	2.140	10	29
85706	Brass Qtr-turn Arrestor Valves, Installed, ½" CPVC Conx.	W2701HA	012181-857069	2.140	10	26
85714	Brass Qtr-turn Arrestor Valves, Installed, ½" F1807 Conx.	W2702HA	012181-857144	2.140	10	20
81998	Brass Qtr-turn Arrestor Valves, Installed, ½" F1960 Conx.	W2711HA	012181-819982	2.140	10	20
85701	Single-lever Arrestor Valve, Installed, ½" Sweat Conx.	W2800HA	012181-857014	2.140	10	29
85717	Single-lever Arrestor Valve, Installed, ½" CPVC Conx.	W2801HA	012181-857175	2.140	10	20
85719	Single-lever Arrestor Valve, Installed, ½" F1807 Conx.	W2802HA	012181-857199	2.140	10	20
85748	Single-lever Arrestor Valve, Installed, ½" F1960	W2811HA	012181-857489	2.140	10	28
<b>Hammer Arrestor Contractor Packs</b>						
85704	Brass Qtr-turn Arrestor Valves, Installed, ½" Sweat Conx.	W2700HACP	012181-857045	4.870	20	60
85707	Brass Qtr-turn Arrestor Valves, Installed, ½" CPVC Conx.	W2701HACP	012181-857076	4.870	20	59
85723	Brass Qtr-turn Arrestor Valves, Installed, ½" F1807 Conx.	W2702HACP	012181-857236	4.870	20	40
81999	Brass Qtr-turn Arrestor Valves, Installed, ½" F1960 Conx.	W2711HACP	012181-819999	4.870	20	20
85702	Single-lever Arrestor Valve, Installed, ½" Sweat Conx.	W2800HACP	012181-857021	4.870	20	59
85718	Single-lever Arrestor Valve, Installed, ½" CPVC Conx.	W2801HACP	012181-857182	4.870	20	40
85749	Single-lever Arrestor Valve, Installed, ½" F1960	W2811HACP	012181-857496	4.870	20	58

WELD-ON  
IPS CORPORATION

GUY GRAY  
IPS CORPORATION

WATER-TITE  
IPS CORPORATION

ROOF TOP BOX  
IPS CORPORATION

TEST-TITE  
IPS CORPORATION

AB&A  
IPS CORPORATION

STUDOR  
IPS CORPORATION

TRUEBRO  
IPS CORPORATION

### DU-All™ 10 N 1® Dual-Drain Washing Machine Outlet Box

- Patented one-piece design speeds installation versus separate drain and valve boxes – Patent # 4,934,410
- Back of box rests against the back sheetrock wall for sturdy installation
- Solid one-piece construction with raised drip guard contains and directs leaks down the drain
- Various valve mounting options allow dual drain, right drain only, left drain only, bottom or top-mount
- Valves unassembled for contractor's mounting option
- Multiple drain options
- Flat box side for secure mounting to the stud
- EZ Out Test Caps are raised for easy removal and KOs are oversized so they won't fall down drain
- Textured, snap-on frame, with hot and cold supply designations embossed on the front, accommodates up to 1" drywall for a clean finish
- DU-All™ and Center Drain Econo Box faceplates are interchangeable
- Rough opening: 8 ¼" W x 6 ⅞" H x 3 ¾" D
- Faceplate dimension: 10 ⅜" W x 8 ⅜" H
- Extended mounting flange provided
- Faceplate unassembled in contractor packs

Product Code #	Product Description	Model Number	UPC Barcode	Cubic ft./Case	Units/Case	Lbs/Case
<b>Standard Packs</b>						
85121	Brass Qtr-turn Valves, Uninstalled, ½" Sweat Conx.	W2121	012181-851210	2.140	10	20
85123	Brass Qtr-turn Valves, Uninstalled, ½" CPVC Conx.	W2250	012181-851234	2.140	10	21
85125	Brass Qtr-turn Valves, Uninstalled, ½" F1807 Conx.	W2122	012181-851258	2.140	10	21
<b>Contractor Packs</b>						
85122	Brass Qtr-turn Valves, Uninstalled, ½" Sweat Conx.	W2121CP	012181-851227	4.870	20	42
85124	Brass Qtr-turn Valves, Uninstalled, ½" CPVC Conx.	W2250CP	012181-851241	4.870	20	42
85126	Brass Qtr-turn Valves, Uninstalled, ½" F1807 Conx.	W2122CP	012181-851265	4.870	20	42
85130	Brass Qtr-turn Arrester Valves, Only Cold Valve Installed, ½" CPVC Conx.	W2201HACP	012181-851302	4.870	20	42



Standard Pack



Contractor Pack  
(shown without faceplate)



Top-mount Invert outlet box  
for Top-mount option  
(shown without faceplate)

**CATEGORY 4**

**Econo Center Drain Washing Machine Outlet Boxes**



Standard Pack



Contractor Pack  
(shown without faceplate)



Top-mount Invert outlet box  
for Top-mount option  
(shown without faceplate)



Display Pack

- Box can be inverted for top-mount valves and center drain option
- Textured, snap-on frame accommodates up to 1" drywall for a clean finish
- Center Drain Econo Box and DU-All™ faceplates are interchangeable
- One-piece construction with raised drip guard contains potential leaks down the drain
- Raised EZ-out test caps allow for easy removal
- Oversized KOs will not fall down drain
- Brass Quarter-turn valves installed
- Rough opening: 8 ¼" W x 6 ½" H x 3 ¾"D
- Faceplate dimension: 10 ¾" W x 8 13/16" H
- Extended mounting flange provided
- Covered by one or more of the following patents – D411,870; D471,960
- Faceplate unassembled in contractor packs

Product Code #	Product Description	Model Number	UPC Barcode	Cubic ft./Case	Units/Case	Lbs/Case
<b>Standard Packs</b>						
82064	Brass Qtr-turn Valves, Installed, ½" Sweat Conx.	W4700	012181-820640	2.140	10	19
82066	Brass Qtr-turn Valves, Installed, ½" CPVC Conx.	W4701	012181-820664	2.140	10	18
82068	Brass Qtr-turn Valves, Installed, ½" F1807 Conx.	W4702	012181-820688	2.140	10	19
82072	Brass Qtr-turn Valves, Installed, ¾" F1807 Conx.	W4738	012181-820728	2.140	10	21
82003	Brass Qtr-turn Valves, Installed, ½" F1960 Conx.	W4711	012181-820032	2.140	10	19
82308	Brass Qtr-turn Valves, Installed, ½" Viega Conx.	W4722	012181-823088	2.140	10	19
87204	Washer Box Only – No Valves	W4012	012181-872048	2.140	10	9
<b>Contractor Packs</b>						
82065	Brass Qtr-turn Valves, Installed, ½" Sweat Conx.	W4700CP	012181-820650	4.870	20	39
82067	Brass Qtr-turn Valves, Installed, ½" CPVC Conx.	W4701CP	012181-820674	4.870	20	36
82069	Brass Qtr-turn Valves, Installed, ½" F1807 Conx.	W4702CP	012181-820698	4.870	20	39
82073	Brass Qtr-turn Valves, Installed, ¾" F1807 Conx.	W4738CP	012181-820735	4.870	10	21
82004	Brass Qtr-turn Valves, Installed, ½" F1960 Conx.	W4711CP	012181-820049	4.870	20	42
<b>Center Drain Display Pack</b>						
81977	Brass Qtr-turn Valves, Installed ½" F1807	R4702	012181-819777	1.24	4	9

WELD-ON  
IPS CORPORATION

GUY GRAY  
IPS CORPORATION

WATER-TITE  
IPS CORPORATION

ROOF TOP BLOX  
IPS CORPORATION

TEST-TITE  
IPS CORPORATION

AB&A  
IPS CORPORATION

STUDOR  
IPS CORPORATION

TRUEBRO  
IPS CORPORATION



## Econo Center Drain Washing Machine Outlet Boxes with Hammer Arrester Valves

- Box can be inverted for top-mount valves and center drain option
- Textured, snap-on frame accommodates up to 1" drywall for a clean finish
- Center Drain Econo Box and DU-All™ faceplates are interchangeable
- One-piece construction with raised drip guard contains potential leaks down the drain
- Raised EZ-out test caps allow for easy removal
- Oversized KOs will not fall down drain
- Brass Hammer Arrester valves installed
- Rough opening: 8 1/4" W x 6 1/8" H x 3 3/4"D
- Faceplate dimension: 10 3/16" W x 8 13/16" H
- Extended mounting flange provided
- Products covered by one or more of the following patents – D411,870; D471,960
- Faceplate unassembled in contractor packs

Product Code #	Product Description	Model Number	UPC Barcode	Cubic ft./Case	Units/Case	Lbs/Case
<b>Hammer Arrester Standard Packs</b>						
85708	Brass Qtr-turn Arrester Valves, Installed, 1/2" Sweat Conx.	W4700HA	012181-857083	2.140	10	28
85711	Brass Qtr-turn Arrester Valves, Installed, 1/2" CPVC Conx.	W4701HA	012181-857113	2.140	10	25
85716	Brass Qtr-turn Arrester Valves, Installed, 1/2" F1807 Conx.	W4702HA	012181-857168	2.140	10	20
<b>Hammer Arrester Contractor Packs</b>						
85709	Brass Qtr-turn Arrester Valves, Installed, 1/2" Sweat Conx.	W4700HACP	012181-857090	4.870	20	57
85713	Brass Qtr-turn Arrester Valves, Installed, 1/2" Sweat Conx./Less Frame	W4700HACPLF	012181-857137	4.870	20	52
85712	Brass Qtr-turn Arrester Valves, Installed, 1/2" CPVC Conx.	W4701HACP	012181-857120	4.870	20	57



Standard Pack



Contractor Pack (shown without faceplate)



Top-mount Invert outlet box for Top-mount option (shown without faceplate)

**CATEGORY 4**

**Right-hand Wide-Mouth Outlet Boxes**



- Wide-mouth opening for drainage of auxiliary line
- Drain line partition for separation of washer discharge hose and auxiliary discharge line
- Discharge guide tube holds discharge line firmly and protects against splashes
- One drain outlet, no additional fittings
- One-piece molded in test cap will not fall down drain line
- Four mounting brackets included
- Rough opening: 10 1/4" W x 6" H x 3 5/8" D
- Faceplate dimension: 13" W x 5 5/8" H
- Faceplate unassembled in contractor packs

Product Code #	Product Description	Model Number	UPC Barcode	Cubic ft./Case	Units/Case	Lbs/Case
<b>Standard Packs</b>						
87351	Brass Qtr-turn Valves, Installed, 1/2" Sweat Conx.	W8900	012181-873519	4.080	10	26
87355	Brass Qtr-turn Valves, Installed, 1/2" CPVC Conx.	W8901	012181-873557	4.080	10	24
87359	Brass Qtr-turn Valves, Installed, 1/2" F1807 Conx.	W8902	012181-873595	4.080	10	26
87378	Brass Qtr-turn Valves, Installed, 1/2" F1960 Conx.	W8911	012181-873786	4.080	10	26
87349	Brass Qtr-turn Valves, Uninstalled, 1/2" Sweat Conx.	W8912	012181-873496	4.080	10	26
87386	Brass Qtr-turn Valves, Uninstalled, 1/2" F1960 Conx.	W8411	012181-873861	4.080	10	26
87363	Single-lever Valve, Installed, 1/2" Sweat Conx.	W8904	012181-873632	4.080	10	33
<b>Contractor Packs</b>						
87353	Brass Qtr-turn Valves, Installed, 1/2" Sweat Conx.	W8900CP	012181-873533	4.360	10	26
87357	Brass Qtr-turn Valves, Installed, 1/2" CPVC Conx.	W8901CP	012181-873571	4.360	10	24
87361	Brass Qtr-turn Valves, Installed, 1/2" F1807 Conx.	W8902CP	012181-873618	4.360	10	26
87365	Single-lever Valve, Installed, 1/2" Sweat Conx.	W8904CP	012181-873656	4.360	10	33
87379	Brass Qtr-turn Valves, Installed, 1/2" F1960 Conx.	W8911CP	012181-873793	4.360	10	26
87398	Single-lever Valve, Installed, 1/2" F1960 Conx.	W8914CP	012181-873984	4.360	10	30
<b>Top-mount Contractor Packs</b>						
87385	Brass Qtr-turn Valves, Installed, Top-mount, 1/2" Sweat Conx.	W8900CPTM	012181-873854	4.360	10	26
87383	Brass Qtr-turn Valves, Installed, Top-mount, 1/2" CPVC Conx.	W8901CPTM	012181-873830	4.360	10	24
87384	Brass Qtr-turn Valves, Installed, Top-mount, 1/2" F1807 Conx.	W8902CPTM	012181-873847	4.360	10	26
87382	Brass Qtr-turn Valves, Installed, Top-mount, 1/2" F1960 Conx.	W8911CPTM	012181-873823	4.360	10	26
<b>Display Pack</b>						
87048	Brass Qtr-turn Valves, Installed, Top-mount, 1/2" F1807 Conx.	R8902TM	012181-870488	2.0	4	10.5



WELD-ON  
IPS CORPORATION

GUY GRAY  
IPS CORPORATION

WATER-TITE  
IPS CORPORATION

ROOF TOP BLOX  
IPS CORPORATION

TEST-TITE  
IPS CORPORATION

AB&A  
IPS CORPORATION

STUDOR  
IPS CORPORATION

TRUEBRO  
IPS CORPORATION

## Right-hand Wide-mouth Outlet Boxes with Hammer Arrester Valves

- Wide-mouth opening for drainage of auxiliary line
- Drain line partition for separation of washer discharge hose and auxiliary discharge line
- Discharge guide tube holds discharge line firmly and protects against splashes
- One drain outlet, no additional fittings
- One-piece molded in test cap will not fall down drain line
- Four mounting brackets included
- Rough opening: 10 1/4" W x 6" H x 3 5/8" D
- Faceplate dimension: 13" W x 5 5/8" H
- Faceplate unassembled in contractor packs

Product Code #	Product Description	Model Number	UPC Barcode	Cubic ft./Case	Units/Case	Lbs/Case
<b>Hammer Arrester Standard Pack</b>						
87404	Brass Qtr-turn Arrester Valves, Installed, 1/2" F1807 Conx.	W8901HACP	012181-874042	4.080	10	32
<b>Hammer Arrester Contractor Packs</b>						
87390	Brass Qtr-turn Arrester Valves, Installed, 1/2" Sweat Conx.	W8900HACP	012181-873908	4.360	10	34
87407	Brass Qtr-turn Arrester Valves, Installed, 1/2" CPVC Conx.	W8901HACP	012181-874073	4.360	10	34
87401	Brass Qtr-turn Arrester Valves, Installed, 1/2" F1960 Conx.	W8911HACP	012181-874011	4.360	10	34
87400	Single-lever Valve, Installed, 1/2" F1960 Conx.	W8914HACP	012181-874004	4.36	10	30
87388	Brass Qtr-turn Arrester Valves, Installed, Top-mount, 1/2" Sweat Conx.	W8900HACPTM	012181-873885	4.360	10	34
<b>Display Pack</b>						
87049	Brass Qtr-turn Arrester Valves, Installed, 1/2" F1807	R8902HATM	012181-870495	2.0	4	13.7
87408	Brass Qtr-turn Arrester Valves, Installed, Top-mount, 1/2" F1960 Conx.	W8911HACPTM	012181-874080	4.36	10	40



## Left-hand Wide-mouth Outlet Boxes

- Wide-mouth opening for drainage of auxiliary line
- Drain line partition for separation of washer discharge hose and auxiliary discharge line
- Discharge guide tube holds discharge line firmly and protects against splashes
- One drain outlet, no additional fittings
- One-piece molded in test cap will not fall down drain line
- Four mounting brackets included
- Rough opening: 10 1/4" W x 6" H x 3 5/8" D
- Faceplate dimension: 13" W x 5 5/8" H
- Faceplate unassembled in contractor packs

Product Code #	Product Description	Model Number	UPC Barcode	Cubic ft./Case	Units/Case	Lbs/Case
<b>Standard Packs</b>						
87367	Brass Qtr-turn Valves, Installed, 1/2" Sweat Conx.	W8900LD	012181-873670	4.080	10	26
87371	Brass Qtr-turn Valves, Installed, 1/2" CPVC Conx.	W8901LD	012181-873717	4.080	10	24
87374	Brass Qtr-turn Valves, Installed, 1/2" F1807 Conx.	W8902LD	012181-873748	4.080	10	26
87380	Brass Qtr-turn Valves, Installed, 1/2" F1960 Conx.	W8911LD	012181-873809	4.080	10	26
<b>Contractor Packs</b>						
87373	Brass Qtr-turn Valves, Installed, 1/2" CPVC Conx.	W8901LDCP	012181-873731	4.660	10	24



Water-Tite offers a comprehensive line of Ice Maker Outlet Boxes, Handles, and Valve Connections for your installation needs. All Water-Tite and Guy Gray® valves comply with lead-free laws and ASME A112.18.1. All integral hammer arrester valves also comply with ASSE1010. See the following pages for additional details on all of the components.

**Ice Maker Outlet Boxes**

Plastic Square  
Ice Maker Outlet Boxes



Plastic Round  
Ice Maker Outlet Boxes



Plastic Mini-Round  
Outlet Boxes



MultiBox™ Ice Maker  
Outlet Boxes



**Valve Types – Compression Connection**



Quarter-turn



MultiBox  
Quarter-turn



Domestic



Quarter-turn  
Hammer  
Arrester



MultiBox  
Hammer  
Arrester

**Valve Connections**



1/2" Copper  
Sweat



1/2" CPVC  
ASTM D2846



1/2" Crimp  
ASTM F1807



3/8" Crimp  
ASTM F1807



1/2" Cold Expansion  
ASTM F1960



Long Shank  
Extension

### Plastic Lead-free Ice Maker Outlet Boxes

- Valves comply with the requirements of NSF 61-G and the "Reduction of Lead in Drinking Water Act" (Federal Public Law 111-380)
- Valves feature white handle and stamping
- Rough opening: 5 3/4" W x 4 7/8" H x 3 1/2" D
- Faceplate dimension 8 1/4" W x 7 5/8" H
- Contour box design allows easy valve access
- One-piece box and flange design needs no additional support framing nor support framing labor
- Snap-on faceplate accommodates up to 3/4" drywall
- Faceplate unassembled in contractor packs
- Product covered by one or more of the following patents – D411,870; D471,960

Product Code #	Product Description	Model Number	UPC Barcode	Cubic ft./Case	Units/Case	Lbs/Case
<b>Lead-free Standard Packs</b>						
87967	Brass Qtr-turn Valve, Installed, 1/2" Sweat Conx.	AB9700	012181-879672	1.030	10	10
87971	Brass Qtr-turn Valve, Installed, 1/2" CPVC Conx.	AB9701	012181-879719	1.030	10	10
87969	Brass Qtr-turn Valve, Installed, 1/2" F1807 Conx.	AB9702	012181-879696	1.030	10	10
87973	Brass Qtr-turn Valve, Installed, 1/2" F1960 Conx.	AB9711	012181-879733	1.030	10	10
88017	Brass Domestic Valve, Installed, 1/2" Sweat Conx.	AB9000A	012181-880173	1.030	10	10
87952	Brass Qtr Turn Valve, Installed, 1/2" Viega PF Conx	AB9722	012181-879528	1.090	10	10
87954	Brass Qtr Turn Valve, Installed, 3/8" F1807 Conx	AB9738	012181-879542	1.090	10	10
88008	Ice Maker Box Only - No Valves	W9000LV	012181-880081	0.917	10	10
<b>Lead-free Contractor Packs</b>						
87968	Brass Qtr-turn Valve, Installed, 1/2" Sweat Conx.	AB9700CP	012181-879689	1.090	20	10
87972	Brass Qtr-turn Valve, Installed, 1/2" CPVC Conx.	AB9701CP	012181-879726	1.090	20	10
87970	Brass Qtr-turn Valve, Installed, 1/2" F1807 Conx.	AB9702CP	012181-879702	1.090	20	10
87974	Brass Qtr-turn Valve, Installed, 1/2" F1960 Conx.	AB9711CP	012181-879740	1.090	20	10
87953	Brass Qtr Turn Valve, Installed, 1/2" Viega PF Conx	AB9722CP	012181-879535	2.560	20	20
87955	Brass Qtr Turn Valve, Installed, 3/8" F1807 Conx	AB9738CP	012181-879559	2.560	20	20
<b>Lead-free Hammer Arrester Standard Packs</b>						
87978	Brass Qtr-turn Arrester Valve, Installed, 1/2" Sweat Conx.	AB9700HA	012181-879788	1.090	10	10
87982	Brass Qtr-turn Arrester Valve, Installed, 1/2" CPVC	AB9701HA	012181-879825	1.090	10	10
87980	Brass Qtr-turn Arrester Valve, Installed, 1/2" F1807 Conx.	AB9702HA	012181-879801	1.090	10	10
87984	Brass Qtr-turn Arrester Valve, Installed, 1/2" F1960 Conx.	AB9711HA	012181-879849	1.090	10	10
<b>Lead-free Hammer Arrester Contractor Packs</b>						
87979	Brass Qtr Turn Arrester Valve, Installed, 1/2" Sweat Conx.	AB9700HACP	012181-879795	2.560	20	28
87983	Brass Qtr-turn Arrester Valve, Installed, 1/2" CPVC Conx.	AB9701HACP	012181-879832	2.560	20	29
87981	Brass Qtr-turn Arrester Valve, Installed, 1/2" F1807	AB9702HACP	012181-879818	2.560	20	20
87985	Brass Qtr-turn Arrester Valve, Installed, 1/2" F1960	AB9711HACP	012181-879856	2.560	20	20
<b>Lead-free Hammer Arrester Display Packs</b>						
88182	Brass Qtr-turn Arrester Valve, Installed, 1/2" Sweat Conx.	RAB9000B	012181-881828	1.277	10	10



**CATEGORY 5**

**Round Ice Maker Outlet Box with Hose**



- Valves comply with the requirements of NSF 61-G and the "Reduction of Lead in Drinking Water Act" (Federal Public Law 111-380)
- 72" stainless steel braided hose comes attached to valve
- Hose is replaceable
- Round faceplate enables easier installation after wallboard is installed
- Flat-sided walls ensure rigid mount against stud bay
- Rough opening: 6" diameter x 3 1/2" deep
- Faceplate diameter: 8" round
- Protective cover protects valves and hose from paint and debris during construction
- Additional top knockouts molded in box to allow for mounting shut-off valves or gas valves
- Faceplate unassembled in contractor packs
- Four molded-in flanges enable easy and secure installation

Product Code #	Product Description	Model Number	UPC Barcode	Cubic ft./Case	Units/Case	Lbs/Case
<b>Standard Packs</b>						
88480	Brass Qtr-turn Valve, Installed, 1/2" Sweat Conx.	AB9800	012181-884805	1.340	10	15
88482	Brass Qtr-turn Valve, Installed, 1/2" CPVC Conx.	AB9801	012181-884829	1.340	10	15
88484	Brass Qtr-turn Valve, Installed, 1/2" F1807 Conx.	AB9802	012181-884843	1.340	10	12
88486	Brass Qtr-turn Valve, Installed, 1/2" F1960 Conx.	AB9811	012181-884867	1.340	10	12
88068	Round IM Supply Box only, less valves and SS Hose	W9800LV	012181-880685	1.340	10	7
<b>Contractor Packs</b>						
88481	Brass Qtr-turn Valve, Installed, 1/2" Sweat Conx.	AB9800CP	012181-884812	3.360	20	31
88483	Brass Qtr-turn Valve, Installed, 1/2" CPVC Conx.	AB9801CP	012181-884836	3.360	20	29
88485	Brass Qtr-turn Valve, Installed, 1/2" F1807 Conx.	AB9802CP	012181-884850	3.360	20	30
88487	Brass Qtr-turn Valve, Installed, 1/2" F1960 Conx.	AB9811CP	012181-884874	3.360	20	31

**Round Ice Maker Outlet Box, Less Hose**



- Valves comply with the requirements of NSF 61-G and the "Reduction of Lead in Drinking Water Act" (Federal Public Law 111-380)
- Round faceplate enables easier installation after wallboard is installed
- Protective cover protects valves and hose from paint and debris during construction
- Rough opening: 6" diameter x 3 1/2" deep
- Faceplate diameter: 8" round
- Flat-sided walls ensure rigid mount against stud bay
- Additional top knockouts molded in box to allow for mounting shut-off valves or gas valves
- Faceplate unassembled in contractor packs
- Four molded-in flanges enable easy and secure installation

Product Code #	Product Description	Model Number	UPC Barcode	Cubic ft./Case	Units/Case	Lbs/Case
<b>Standard Packs</b>						
88488	Brass Qtr-turn Valve, Installed, 1/2" Sweat Conx.	AB9900	012181-884881	1.330	10	11
88491	Brass Qtr-turn Valve, Installed, 1/2" CPVC Conx.	AB9901	012181-884911	1.330	10	12
88493	Brass Qtr-turn Valve, Installed, 1/2" F1807 Conx.	AB9902	012181-884935	1.330	10	11
88496	Brass Qtr-turn Valve, Installed, 1/2" F1960 Conx.	AB9911	012181-884966	1.330	10	12
<b>Contractor Packs</b>						
88489	Brass Qtr-turn Valve, Installed, 1/2" Sweat Conx.	AB9900CP	012181-884898	3.360	20	23
88492	Brass Qtr-turn Valve, Installed, 1/2" CPVC Conx.	AB9901CP	012181-884928	3.360	20	21
88494	Brass Qtr-turn Valve, Installed, 1/2" F1807 Conx.	AB9902CP	012181-884942	3.360	20	26
88497	Brass Qtr-turn Valve, Installed, 1/2" F1960 Conx.	AB9911CP	012181-884973	3.360	20	24

**Round Ice Maker Outlet Box with Hammer Arrester Valve, Less Hose**



Product Code #	Product Description	Model Number	UPC Barcode	Cubic ft./Case	Units/Case	Lbs/Case
88498	Brass Qtr-turn Arrester Valve, Installed, 1/2" F1960 Conx.	AB9911HACP	012181-884980	3.36	20	24
88490	Brass Qtr-turn Arrester Valve, Installed, 1/2" Sweat Conx.	AB9900HACP	012181-884904	3.36	20	24
88495	Brass Qtr-turn Arrester Valve, Installed, 1/2" F1807 Conx.	AB9902HACP	012181-884959	3.36	20	24

### Round Mini Lead-free Ice Maker Outlet Box and Preloaded Mounting Nails

- Valves comply with the requirements of NSF 61-G and the "Reduction of Lead in Drinking Water Act" (Federal Public Law 111-380)
- Valves feature white handle and stamping
- Pre-loaded nails provide strong rigid mount
- Nails are reversible and box can be mounted to left or right-hand stud bay
- Round trim ring faceplate accommodates up to 1" drywall
- Molded-in side support brackets supports box to stud bay
- Rough opening: 4 3/4" diameter x 2 3/8" deep
- Faceplate diameter: 6 1/8" round
- Valve options: Copper, CPVC, PEX and Wirsbo®
- Brass quarter-turn valve installed
- Faceplate unassembled in contractor packs



Product Code #	Product Description	Model Number	UPC Barcode	Cubic ft./Case	Units/Case	Lbs/Case
<b>Lead-free Standard Packs</b>						
87989	Brass Qtr-turn Valve, Installed, 1/2" Sweat Conx.	AB9200	012181-879894	0.640	10	8
87993	Brass Qtr-turn Valve, Installed, 1/2" CPVC Conx.	AB9201	012181-879931	0.640	10	8
87991	Brass Qtr-turn Valve, Installed, 1/2" F1807 Conx.	AB9202	012181-879917	0.640	10	7
87995	Brass Qtr-turn Valve, 1/2" F1960 Conx.	AB9211	012181-879955	0.640	10	8
88399	Brass Qtr Turn Valve, 1/2" Viega Conx	AB9222	012181-883990	0.640	10	8
88382	Brass Qtr Turn Valve, Installed, 3/8" F1807 Conx	AB9238	012181-883822	0.640	10	8
<b>Lead-free Contractor Packs</b>						
87990	Brass Qtr-turn Valve, Installed, 1/2" Sweat Conx.	AB9200CP	012181-879900	0.640	20	8
87994	Brass Qtr-turn Valve, Installed, 1/2" CPVC Conx.	AB9201CP	012181-879948	0.640	20	8
87992	Brass Qtr-turn Valve, Installed, 1/2" F1807 Conx.	AB9202CP	012181-879924	0.640	20	7
87996	Brass Qtr-turn Valve, 1/2" F1960 Conx.	AB9211CP	012181-879962	0.640	20	8
88383	Brass Qtr Turn Valve, Installed, 3/8" F1807 Conx	AB9238CP	012181-883839	1.700	20	16

### Round Mini Ice Maker Outlet Box with Domestic Valve and Preloaded Mounting Nails

- Pre-loaded nails provide strong rigid mount
- Nails are reversible and box can be mounted to left or right-hand stud bay
- Valves comply with the requirements of NSF 61-G and the "Reduction of Lead in Drinking Water Act" (Federal Public Law 111-380)
- Valves feature stamping
- Round trim ring faceplate accommodates up to 1" drywall
- Rough opening: 4 3/4" diameter x 2 3/8" deep
- Faceplate diameter: 6 1/8" round
- Molded-in side support brackets support box to stud bay



Product Code #	Product Description	Model Number	UPC Barcode	Cubic ft./Case	Units/Case	Lbs/Case
88374	Domestic Valve, Installed, 1/2" Sweat Conx.	AB9200D	012181-883747	0.640	10	7

### Round Mini Ice Maker Outlet Box With Hammer Arrestor Valve And Preloaded Mounting Nails

- Pre-loaded nails provide strong rigid mount
- Nails are reversible and box can be mounted to left or right-hand stud bay
- Round trim ring faceplate accommodates up to 1" drywall
- Valves comply with the requirements of NSF 61-G and the "Reduction of Lead in Drinking Water Act" (Federal Public Law 111-380)
- Valves feature white handle and stamping
- Rough opening: 4 3/4" diameter x 2 3/8" deep
- Faceplate diameter: 6 1/8" round
- Valve options: Copper, CPVC, PEX, and Wirsbo®
- Molded-in side support brackets support box to stud bay
- Available in standard and contractor packs
- Brass quarter-turn valve installed



Product Code #	Product Description	Model Number	UPC Barcode	Cubic ft./Case	Units/Case	Lbs/Case
<b>Standard Packs</b>						
88372	Brass Qtr-turn Arrestor Valve, Installed, 1/2" Sweat Conx.	AB9200HA	012181-883723	0.640	10	12
88376	Brass Qtr-turn Arrestor Valve, Installed, 1/2" CPVC Conx.	AB9201HA	012181-883761	0.640	10	11
88377	Brass Qtr-turn Arrestor Valve, Installed, 1/2" F1807 Conx.	AB9202HA	012181-883778	0.640	10	12
88379	Brass Qtr-turn Arrestor Valve, Installed, 1/2" F1960	AB9211HA	012181-883792	0.640	10	12
<b>Contractor Packs</b>						
88373	Brass Qtr-turn Arrestor Valve, Installed, 1/2" Sweat Conx.	AB9200HACP	012181-883730	1.700	20	24
88378	Brass Qtr-turn Arrestor Valve, Installed, 1/2" F1807 Conx.	AB9202HACP	012181-883785	1.700	20	24
88380	Brass Qtr-turn Arrestor Valve, Installed, 1/2" F1960	AB9211HACP	012181-883808	0.640	10	12

**CATEGORY 5**

**Round Mini Plastic Dishwasher, Commercial Ice Maker, and Coffee Maker Outlet Box with Preloaded Mounting Nails**



- One box design with installed valve or arrester valve saves considerable installation time versus installing separate boxes or separate valves and Hammer Arresters
- 3/8" outlet, quarter-turn valve pre-installed
- Preloaded, reversible nails provide strong rigid mount
- Rough opening: 4 3/4" diameter x 2 3/8" deep
- Valves comply with the requirements of NSF 61-G and the "Reduction of Lead in Drinking Water Act" (Federal Public Law 111-380)
- Faceplate diameter: 6 1/8" round
- Round faceplate design accommodates up to 1" sheet rock
- Available with Sweat, CPVC and PEX Qtr-turn connections; with or without Hammer Arresters
- Ideal for coffee kiosks, sink/faucet and toilet connections
- Molded-in side support brackets support box to stud bay

Product Code #	Product Description	Model Number	UPC Barcode	Cubic ft./Case	Units/Case	Lbs/Case
<b>Standard Packs with Arrester Valves</b>						
87934	Brass Qtr-turn Arrester Valve, 3/8" Outlet, Installed, 1/2" Sweat Conx.	AB9300HA	012181-879344	0.640	10	12
87935	Brass Qtr-turn Arrester Valve, 3/8" Outlet, Installed, 1/2" CPVC Conx.	AB9301HA	012181-879351	0.640	10	11
87937	Brass Qtr-turn Arrester Valve, 3/8" Outlet, Installed, 1/2" F1807 Conx.	AB9302HA	012181-879375	0.640	10	12
87960	3/8" Outlet, Qtr-turn, 1/2" Sweat Conx.	AB9300	012181-879603	0.64	10	10
87961	3/8" Outlet, Qtr-turn, 1/2" CPVC Conx.	AB9301	012181-879610	0.64	10	10
87962	3/8" Outlet, Qtr-turn, 1/2" F1807 Conx.	AB9302	012181-879627	0.64	10	10
<b>Contractor Packs with Arrester Valves</b>						
87938	Brass Qtr-turn Arrester Valve, 3/8" Outlet, Uninstalled, 1/2" F1807 Conx.	AB9302HACP	012181-879382	1.700	20	24

**Utility Outlet Boxes, No Valves** NEW



- Box contains 16 knockouts for custom configuration
- Integrated stabilizer bar slots allow for center of the stud bay mount using a stabilizer bar
- Easily and quickly mounts to stud with four integrated mounting ears
- Available with standard faceplate or solid faceplate for concealment

Product Code #	Product Description	Model Number	UPC Barcode	Cubic ft./Case	Units/Case	Lbs/Case
82760	Utility Box with Solid Frame, No Valves	1500	012181-827604	4.08	10	10
82761	Utility Box with Standard Frame, No Valves	1501	012181-827611	4.08	10	10



### Angle Stop Connection Boxes

- Box 6 1/8" W x 7 1/8" H x 3 3/8" D
- Drain connection with knock-out test cap molded in box couples with standard 1 1/2" DWV fitting hubs
- Reduces numerous labor steps through 2 construction phases to a few easy steps in a single phase
- Eliminates the temporary materials needed to stub-out supply and drain systems for sinks, lavatories and laundry/utility trays
- Valves comply with the requirements of NSF 61-G and the "Reduction of Lead in Drinking Water Act" (Federal Public Law 111-380)

- Frame 8" W x 9" H
- One-piece box with surrounding flange needs no additional support framing and labor and allows nailing directly to stud or intricate positioning on stabilizer bars
- Box may be mounted at any rotation (drain to the top, bottom, right or left)
- Snap-on frame accommodates up to 1" drywall
- Quarter-turn or domestic valves available
- Faceplate unassembled in contractor packs



Product Code #	Product Description	Model Number	UPC Barcode	Cubic ft./Case	Units/Case	Lbs/Case
87827	3/8" Chrome Domestic Angle Stops Installed – 1/2" Sweat Conx.	3312DAB	012181-878279	1.750	10	16
87828	3/8" Chrome Qtr-turn Angle Stops Installed – 1/2" F1807 Conx.	3512XAB	012181-878286	1.750	10	16
87829	3/8" Chrome Qtr-turn Angle Stops Installed – 1/2" F1807-Cont. Pack	3512XABCP	012181-878293	4.240	20	32
87826	3/8" Chrome Qtr-turn Angle Stops Installed – 1/2" CPVC Conx.	3001AB	012181-878262	1.750	10	15

### "The Dimple" Toilet Connection Boxes

- Box: 3" diameter
- Mounting plate: 4" x 4"
- Trim ring: 4 3/16" diameter
- Eliminates the temporary materials needed to stub-out supply systems for toilets or other single supply fixtures
- Quarter-turn or domestic valves available

- Valves comply with the requirements of NSF 61-G and the "Reduction of Lead in Drinking Water Act" (Federal Public Law 111-380)
- Reduces numerous labor steps through 2 construction phases to a few easy steps in a single phase
- Mounting plates allows nailing directly to stud or intricate positioning on stabilizer bars
- Snap-on trim ring accommodates up to 3/4" drywall



Product Code #	Product Description	Model Number	UPC Barcode	Cubic ft./Case	Units/Case	Lbs/Case
87891	3/8" Chrome Qtr-turn Angle Stop – 1/2" Sweat Conx.	TCB1AB	012181-878910	0.626	10	10
87895	3/8" Chrome Domestic Angle Stop – 1/2" Sweat Conx.	TCB1DAB	012181-879016	0.626	10	10
87892	3/8" Chrome Qtr-turn Angle Stop – 1/2" F1807 Conx.	TCB1XAB	012181-878927	0.626	10	10
87893	3/8" Chrome Qtr-turn Angle Stop – 1/2" F1807 Conx.	TCB1XABCP	012181-878934	1.190	20	21
87894	3/8" Chrome Qtr-turn Angle Stop – 1/2" CPVC Conx.	TCB2AB	012181-878941	0.626	10	10

\*Complies with AB1953

**CATEGORY 5**

**Mini Round Gas Outlet Box**



- Provides a recessed valve installation allowing appliances to be closer to wall
- Preloaded nails provide a strong rigid mount
- Nails are reversible and box can be mounted to the left or right-hand stud bay
- Two valve options: ½" iron pipe & ½" CSST Tubing
- Valves are CSA listed
- Test plug provided for testing of valve assembly
- Round trim ring fits mini ice maker box & accommodates up to 1" sheet rock
- Molded side support brackets support box to stud bay
- Faceplate unassembled in contractor packs

Product Code #	Product Description	Model Number	UPC Barcode	Cubic ft./Case	Units/Case	Lbs/Case
<b>Standard Packs</b>						
88106 <sup>†</sup>	Mini Gas Outlet Box, with nails & ½" valve for iron pipe	W5700	0-12181-881064	6.640	10	9
<b>Contractor Pack</b>						
88107 <sup>†</sup>	Mini Gas Outlet Box, with nails & ½" valve for iron pipe	W5700CP	0-12181-881071	6.640	10	9

<sup>†</sup>Pre-loaded nail

**Round Gas Outlet Box**



- Provides a recessed valve installation allowing appliances to be closer to wall
- Three valve options: ½" iron pipe, ½" CSST tubing and ¾" iron pipe
- Valves are CSA listed
- Four molded-in flanges enable easy and secure installation
- Round face plate enables easier installation after wallboard is installed
- Flat-sided walls ensure rigid mount against stud bay

Product Code #	Product Description	Model Number	UPC Barcode	Cubic ft./Case	Units/Case	Lbs/Case
87860	Large Round, ½" IPS Gas Valve	W5912IP	012181-878606	1.330	5	7
87861	Large Round, ¾" IPS Gas Valve	W5934IP	012181-878613	1.330	5	7
87862	Large Round, ½" Female Gas Valve CSST	W5912CSST	012181-878620	1.330	5	7

## MultiBox™ Kitchen Outlet Box <sup>NEW</sup>

- Extra large frame provides three breaklines for custom fit to cabinetry
- Extra large frame provides extra 1" coverage for potential cabinet rough cuts

- Available with three standard qtr.-turn valves or two standard qtr.-turn valves and one hammer arrester valve
- Valves comply with the requirements of NSF 61-G and the "Reduction of Lead in Drinking Water Act" (Federal Public Law 111-380)

Product Code #	Product Description	Model Number	UPC Barcode	Cubic ft./Case	Units/Case	Lbs/Case
<b>Standard Pack</b>						
83195	Three 3/8" Outlet Valves, 1/2" Sweat	ASDW1200	012181-831953	1.49	10	17
83196	Three 3/8" Outlet Valves, 1/2" CPVC	ASDW1201	012181-831960	1.49	10	14
83197	Three 3/8" Outlet Valves, 1/2" F1807	ASDW1202	012181-831977	1.49	10	17
83198	Three 3/8" Outlet Valves, 1/2" F1960	ASDW1211	012181-831984	1.49	10	16
<b>Hammer Arrester</b>						
83199	Three 3/8" Outlet Valves, Includes One Integral HA, 1/2" Sweat	ASDW1200HA	012181-831991	1.49	10	19
83206	Three 3/8" Outlet Valves, Includes One Integral HA, 1/2" CPVC	ASDW1201HA	012181-832066	1.49	10	15
83207	Three 3/8" Outlet Valves, Includes One Integral HA, 1/2" F1807	ASDW1202HA	012181-832073	1.49	10	18
83208	Three 3/8" Outlet Valves, Includes One Integral HA, 1/2" F1960	ASDW1211HA	012181-832080	1.49	10	18



## Fire-Rated MultiBox™ Kitchen Outlet Box <sup>NEW</sup>

- Intumescent pad attached to back of outlet box
- Extra large frame provides three breaklines for custom fit to cabinetry
- Extra large frame provides extra 1" coverage for potential cabinet rough cuts
- 1hr & 2hr rated

- Available with three standard qtr.-turn valves or two standard qtr.-turn valves and one hammer arrester valve
- Warnock Hersey certified
- Valves comply with the requirements of NSF 61-G and the "Reduction of Lead in Drinking Water Act" (Federal Public Law 111-380)

Product Code #	Product Description	Model Number	UPC Barcode	Cubic ft./Case	Units/Case	Lbs/Case
<b>Standard Pack</b>						
83310	Three 3/8" Outlet Valves, 1/2" Sweat	FRASDW1200	012181-833100	1.49	10	18
83311	Three 3/8" Outlet Valves, 1/2" CPVC	FRASDW1201	012181-833117	1.49	10	14
83312	Three 3/8" Outlet Valves, 1/2" F1807	FRASDW1202	012181-833124	1.49	10	17
83313	Three 3/8" Outlet Valves, 1/2" F1960	FRASDW1211	012181-833131	1.49	10	17
<b>Hammer Arrester</b>						
83314	Three 3/8" Outlet Valves, Includes One Integral HA, 1/2" Sweat	FRASDW1200HA	012181-833148	1.49	10	19
83315	Three 3/8" Outlet Valves, Includes One Integral HA, 1/2" CPVC	FRASDW1201HA	012181-833155	1.49	10	16
83316	Three 3/8" Outlet Valves, Includes One Integral HA, 1/2" F1807	FRASDW1202HA	012181-833162	1.49	10	18
83317	Three 3/8" Outlet Valves, Includes One Integral HA, 1/2" F1960	FRASDW1211HA	012181-833179	1.49	10	18



**CATEGORY 5**

**Utility Kitchen Outlet Box with Three Valves** NEW



- Valves comply with the requirements of NSF 61-G and the "Reduction of Lead in Drinking Water Act" (Federal Public Law 111-380)
- Available with three qtr-turn hammer arrester valves
- Easily and quickly mounts to stud with four integrated mounting ears
- Top and bottom stabilizer bar slots
- Custom configurations available upon request

Product Code #	Product Description	Model Number	UPC Barcode	Cubic ft./Case	Units/Case	Lbs/Case
82762	Three 3/8" Hammer Arrester Valves, Sweat	15003HA	012181-827628	1.09	5	6
82763	Three 3/8" Hammer Arrester Valves, CPVC	15013HA	012181-827635	1.09	5	6
82764	Three 3/8" Hammer Arrester Valves, F1807	15023HA	012181-827642	1.09	5	6
82765	Three 3/8" Hammer Arrester Valves, F1960	15113HA	012181-827659	1.09	5	6
82760	Utility Box with Solid Frame, No Valves	1500	012181-827604	4.08	10	10
82761	Utility Box with Standard Frame, No Valves	1501	012181-827611	4.08	10	10

**Utility Kitchen Outlet Box with Four Valves** NEW



- Valves comply with the requirements of NSF 61-G and the "Reduction of Lead in Drinking Water Act" (Federal Public Law 111-380)
- Available with four standard qtr-turn valves
- Easily and quickly mounts to stud with four integrated mounting ears
- Top and bottom stabilizer bar slots
- Custom configurations available upon request

Product Code #	Product Description	Model Number	UPC Barcode	Cubic ft./Case	Units/Case	Lbs/Case
82766	Four 3/8" Qtr-turn Valves, Sweat	15004	012181-827666	1.09	5	6
82767	Four 3/8" Qtr-turn Valves, CPVC	15014	012181-827673	1.09	5	6
82768	Four 3/8" Qtr-turn Valves, F1807	15024	012181-827680	1.09	5	6
82769	Four 3/8" Qtr-turn Valves, F1960	15114	012181-827697	1.09	5	6
82760	Utility Box, No Valves - Solid Frame	1500	012181-827604	4.08	10	10
82761	Utility Box, No Valves - Standard Frame	1501	012181-827611	4.08	10	10

WELD-ON  
IPS CORPORATION

GUY GRAY  
IPS CORPORATION

WATER TITE  
IPS CORPORATION

ROOF TOP BLOX  
IPS CORPORATION

TEST-TITE  
IPS CORPORATION

AB&A  
IPS CORPORATION

STUDOR  
IPS CORPORATION

TRUEBRO  
IPS CORPORATION

## Water-Tite Faceplates

- Strong, durable replacement faceplates
- White to match existing box
- Wide frame allows for clean finish

Product Code #	Product Description	Model Number	UPC Barcode	Cubic ft./Case	Units/Case	Lbs/Case
89267	Dual-Drain & Standard WMOB (10-3/16" x 8-13/16")	W7070	012181-892671	0.010	1	0.5
89277	Wide-Mouth WMOB Faceplate	89277	012181-89277	0.010	1	0.5
89266	Plastic IMOB (8 1/4" x 7 5/16")	W7011	012181-892664	0.010	1	0.5
89279	Mini Ice Maker and Gas Outlet Box Faceplate	89279	012181-89279	0.010	1	0.5
89275	Round IMOB Faceplate	89255	012181-892756	0.010	1	0.5
90266	Angle Stop Box (8" x 9")	7067	012181-802660	0.010	1	0.5
90250	Dimple TCB Escutcheon (4-9/16" Dia.)	7042 C	012181-902509	0.010	1	0.5
82945	MultiBox Faceplate Open	MBF1200	012181-829455	0.50	10	2
82946	MultiBox Faceplate Solid	MBF1211	012181-829462	0.50	10	2
82947	MultiBox Faceplate Louvered	MBF1222	012181-829479	0.50	10	2
82974	MultiBox Faceplate, Extra Deep	MBF1233	012181-829745	0.50	10	2
83182	MultiBox Faceplate Kit	MBF1200K	012181-831823	0.50	4	2



## Outlet Box Accessories

- Replacement parts

Product Code #	Product Description	Model Number	UPC Barcode	Cubic ft./Case	Units/Case	Lbs/Case
88285	Short (4") Washer Box Mounting Flange	7003	012181-882856	0.010	1	0.5
88290	Long (7-11/16") Washer Box Mounting Flange	7003 A	012181-882900	0.010	1	0.5
90195	Grommet for WMOB & IMOB Compression Supply	7009	012181-901953	0.010	1	0.5
89917	Metal Locknut for 1/2" Supply Valves	6240	012181-899175	0.010	1	0.5
89439	Plastic Locknut for 1/2" Supply Valves	5010	012181-894392	0.010	1	0.5



## Washing Machine Outlet Box Valves

- Brass finish
- Easy quarter-turn
- 3/4" Hose Bibb Connection
- Easy valve replacement for repairs
- Complies with ASME A112.18.1
- Also compatible with Guy Gray products

Product Code #	Product Description	Model Number	UPC Barcode	Cubic ft./Case	Units/Case	Lbs/Case
88400	Qtr-turn Brass Valve, Red Handle, 1/2" Sweat Connection	88400	012181-884003	0.010	1	1
88401	Qtr-turn Brass Valve, Blue Handle, 1/2" Sweat Connection	88401	012181-884010	0.010	1	1
88402	Qtr-turn Brass Valve, Red Handle, 1/2" F1807 Connection	88402	012181-884027	0.010	1	1
88403	Qtr-turn Brass Valve, Blue Handle, 1/2" F1807 Connection	88403	012181-884034	0.010	1	1
88250	Qtr-turn Brass Valve, Red Handle, 1/2" CPVC Connection	88250	012181-882504	0.010	1	1
88251	Qtr-turn Brass Valve, Blue Handle, 1/2" CPVC Connection	88251	012181-882511	0.010	1	1
88406	Qtr-turn Brass Valve, Red Handle, 1/2" F1960 Connection	88406	012181-884065	0.010	1	1
88407	Qtr-turn Brass Valve, Blue Handle, 1/2" F1960 Connection	88407	012181-884072	0.010	1	1
90011	Domestic Adapter Valve, 1/2" Sweat Connection	6404AVEID	012181-900116	0.010	1	1
88260	Single-lever Valve, 1/2" Sweat Connection	6408	012181-882603	0.010	1	2
88262	Single-lever Valve, 1/2" CPVC Connection	88262	012181-882628	0.010	1	2
88242	Dual Handle Single Lever Valve ONLY, 1/2" Sweat Conn.	HS88242	012181-882429	0.810	5	13
88170	Long Shank Extension Only, 1/2" Sweat Connection	6401A	012181-881705	0.010	1	3



CATEGORY \*



**Hammer Arrester Washing Machine Outlet Box Valves**

- Brass finish
- Easy quarter-turn
- 3/4" Hose Bibb Connection
- Easy valve replacement for repairs
- Complies with ASSE 1010
- Complies with ASME A112.18.1
- Also compatible with Guy Gray products

Product Code #	Product Description	Model Number	UPC Barcode	Cubic ft./Case	Units/Case	Lbs/Case
88351	Qtr-turn Arrester Brass Valve, Red Handle, 1/2" Sweat Connection	88351	012181-883518	0.010	1	2
88352	Qtr-turn Arrester Brass Valve, Blue Handle, 1/2" Sweat Connection	88352	012181-883525	0.010	1	2
88353	Qtr-turn Arrester Brass Valve, Red Handle, 1/2" F1807 Connection	88353	012181-883532	0.010	1	2
88354	Qtr-turn Arrester Brass Valve, Blue Handle, 1/2" F1807 Connection	88354	012181-883549	0.010	1	2
88356	Qtr-turn Arrester Brass Valve, Red Handle, 1/2" CPVC Connection	88356	012181-883563	0.010	1	2
88357	Qtr-turn Arrester Brass Valve, Blue Handle, 1/2" CPVC Connection	88357	012181-883570	0.010	1	2
88358	Qtr-turn Arrester Brass Valve, Red Handle, 1/2" F1960 Connection	88358	012181-883587	0.010	1	2
88359	Qtr-turn Arrester Brass Valve, Blue Handle, 1/2" F1960 Connection	88359	012181-883594	0.010	1	2
88269	Single-lever Valve, 1/2" Sweat Connection	88269	012181-882696	0.010	1	2







**Lead-free Ice Maker Outlet Box Valves**

- Lead-free compliant
- Valves feature white handle and  stamping
- Easy quarter-turn
- Brass finish
- 1/4" compression connection
- Complies with ASME A112.18.1
- Also compatible with Guy Gray products

Product Code #	Product Description	Model Number	UPC Barcode	Cubic ft./Case	Units/Case	Lbs/Case
88416	Lead-free, Qtr-turn Valve, White Handle, 1/2" Sweat Connection	88416	012181-884164	0.010	1	1
88417	Lead-free, Qtr-turn Valve, White Handle, 1/2" F1807 Connection	88417	012181-884171	0.010	1	1
88418	Lead-free, Qtr-turn Valve, White Handle, 1/2" CPVC Connection	88418	012181-884188	0.010	1	1
88419	Lead-free, Qtr-turn Valve, White Handle, 1/2" F1960 Connection	88419	012181-884195	0.010	1	1

## Lead Free Ice Maker Outlet Box Hammer Arrestor Valves

- Lead-free compliant
- Valves feature white handle and  stamping
- Easy quarter-turn
- Brass finish
- 1/4" compression connection
- Complies with ASME A112.18.1
- Also compatible with Guy Gray products

Product Code #	Product Description	Model Number	UPC Barcode	Cubic ft./Case	Units/Case	Lbs/Case
88366	 Lead-free , Qtr-turn Arrestor Valve, White Handle, 1/2" Sweat Connection	88366	012181-883662	0.010	1	2
88367	 Lead-free , Qtr-turn Arrestor Valve, White Handle, 1/2" F1807 Connection	88367	012181-883679	0.010	1	2
88368	 Lead-free , Qtr-turn Arrestor Valve, White Handle, 1/2" CPVC Connection	88368	012181-883686	0.010	1	2
88369	 Lead-free , Qtr-turn Arrestor Valve, White Handle, 1/2" F1960 Connection	88369	012181-883893	0.010	1	2



## Gas Outlet Box Valves

- Easy quarter-turn
- Furnished with end plug for testing of valve
- CSA listed
- Also compatible with Guy Gray products

Product Code #	Product Description	Model Number	UPC Barcode	Cubic ft./Case	Units/Case	Lbs/Case
88311	1/2" Gas Valve Kit for Iron Pipe	88311	012181-883112	0.010	1	1
88312	1/2" Gas Valve Kit for CSST Tubing	88312	012181-883129	0.010	1	1
88313	3/4" Gas Valve Kit for Iron Pipe	203A04	012181-883136	0.010	1	1



**CATEGORY 4**

**MultiBox™ System - Washing Machine Outlet Boxes, Single Box <sup>NEW</sup>**

- For top mount water supply
- Integrated mounting flanges - no clips to lose or hassle with
- Top and bottom stabilizer bar slots
- Optional nail slots
- Water softener drain adapter can be used in this configuration (see pg. 83)
- Forged brass qtr-turn valves
- Integrated drain knock outs will not fall down the drain after DWV test
- Anti-rotational valve design
- MultiBox faceplates fit any MultiBox configuration, including fire-rated
- All faceplates fit up to two sheets of 5/8" drywall
- Standard faceplate includes cable tie bosses to secure drain hose

Product Code #	Product Description	Model Number	UPC Barcode	Cubic ft./Case	Units/Case	Lbs/Case
<b>Standard Packs</b>						
82890	Single Box System, ½" Sweat	MBS1200	012181-828908	1.49	10	14
82891	Single Box System, ½" CPVC	MBS1201	012181-828915	1.49	10	12
82892	Single Box System, ½" F1807	MBS1202	012181-828922	1.49	10	10
82893	Single Box System, ½" F1960	MBS1211	012181-828939	1.49	10	13
<b>Contractor Packs</b>						
82894	Single Box System, ½" Sweat	MBS1200CP	012181-828946	2.30	10	14
82895	Single Box System, ½" CPVC	MBS1201CP	012181-828953	2.30	10	12
82896	Single Box System, ½" F1807	MBS1202CP	012181-828960	2.30	10	11
82897	Single Box System, ½" F1960	MBS1211CP	012181-828977	2.30	10	14
82953	Single Box System, Single Lever, ½" F1960	MBS1211SLCP	012181-829530	2.14	10	29
<b>Hammer Arrester Standard Packs</b>						
82898	Single Box System w/Hammer Arresters, ½" Sweat	MBS1200HA	012181-828984	1.49	10	17
82899	Single Box System w/Hammer Arresters, ½" CPVC	MBS1201HA	012181-828991	1.49	10	15
82900	Single Box System w/Hammer Arresters, ½" F1807	MBS1202HA	012181-829004	1.49	10	17
82901	Single Box System w/Hammer Arresters, ½" F1960	MBS1211HA	012181-829011	1.49	10	17
<b>Hammer Arrester Contractor Packs</b>						
82902	Single Box System w/Hammer Arresters, ½" Sweat	MBS1200HACP	012181-829028	2.30	10	18
82903	Single Box System w/Hammer Arresters, ½" CPVC	MBS1201HACP	012181-829035	2.30	10	16
82904	Single Box System w/Hammer Arresters, ½" F1807	MBS1202HACP	012181-829042	2.30	10	18
82905	Single Box System w/Hammer Arresters, ½" F1960	MBS1211HACP	012181-829059	2.30	10	17



WELD-ON  
IPS CORPORATION

GUY GRAY  
IPS CORPORATION

WATER-TITE  
IPS CORPORATION

ROOF TOP BOX  
IPS CORPORATION

TEST-TITE  
IPS CORPORATION

AB&A  
IPS CORPORATION

STUDOR  
IPS CORPORATION

TRUEBRO  
IPS CORPORATION



WELD-ON  
IPS CORPORATION

GRAY  
IPS CORPORATION

WATER-TITE  
IPS CORPORATION

ROOF-TOP BLOC  
IPS CORPORATION

TEST-TITE  
IPS CORPORATION

AB&A  
IPS CORPORATION

STUDOR  
IPS CORPORATION

TRUEBRO  
IPS CORPORATION

## MultiBox™ System - Washing Machine Outlet Boxes with Auxiliary Drain Boxes <sup>NEW</sup>

- Integrated mounting flanges - no clips to lose or hassle with
- Top and bottom stabilizer bar slots
- Optional nail slots
- Nine valve knock-outs in box only
- Two drain knock-outs: 2" in standard washing machine drain, optional 1" to pipe valve box to DWV system
- Integrated drain knock outs will not fall down the drain after DWV test
- Anti-rotational valve design
- Forged brass qtr-turn valves
- MultiBox faceplates fit any MultiBox configuration, including fire-rated
- All faceplates fit up to two sheets of 5/8" drywall
- Standard faceplate includes cable tie bosses to secure drain hose

Product Code #	Product Description	Model Number	UPC Barcode	Cubic ft./Case	Units/Case	Lbs./Case
<b>Standard Packs</b>						
82906	Dual Box System, ½" Sweat	MB1200	012181-829066	2.81	10	20
82907	Dual Box System, ½" CPVC	MB1201	012181-829073	2.81	10	18
82908	Dual Box System, ½" F1807	MB1202	012181-829080	2.81	10	17
82909	Dual Box System, ½" F1960	MB1211	012181-829097	2.81	10	20
<b>Contractor Packs</b>						
82910	Dual Box System, ½" Sweat	MB1200CP	012181-829103	4.33	10	21
82911	Dual Box System, ½" CPVC	MB1201CP	012181-829110	4.33	10	19
82912	Dual Box System, ½" F1807	MB1202CP	012181-829127	4.33	10	18
82913	Dual Box System, ½" F1960	MB1211CP	012181-829134	4.33	10	21
<b>Hammer Arrester Standard Packs</b>						
82914	Dual Box System w/Hammer Arresters, ½" Sweat	MB1200HA	012181-829141	2.81	10	24
82915	Dual Box System w/Hammer Arresters, ½" CPVC	MB1201HA	012181-829158	2.81	10	22
82916	Dual Box System w/Hammer Arresters, ½" F1807	MB1202HA	012181-829165	2.81	10	24
82917	Dual Box System w/Hammer Arresters, ½" F1960	MB1211HA	012181-829172	2.81	10	23
<b>Hammer Arrester Contractor Packs</b>						
82918	Dual Box System w/Hammer Arresters, ½" Sweat	MB1200HACP	012181-829189	4.33	10	25
82919	Dual Box System w/Hammer Arresters, ½" CPVC	MB1201HACP	012181-829196	4.33	10	23
82920	Dual Box System w/Hammer Arresters, ½" F1807	MB1202HACP	012181-829202	4.33	10	25
82921	Dual Box System w/Hammer Arresters, ½" F1960	MB1211HACP	012181-829219	4.33	10	24
82954	Dual Box System SingleLvr w/Hammer Arresters, ½" F1960	MB1211SLHACP	012181-829547	4.33	10	34
<b>House Pack: Washing Machine Outlet Box and Ice Maker Outlet Box Contractor Packs</b>						
82958	Single Box System and Ice Maker Box, F1807	MBSAB1202CP	012181-829585	2.14	10	28
82959	Single Box System and Ice Maker Box, F1960	MBSAB1211CP	012181-829592	2.14	10	34
<b>House Pack: Washing Machine Outlet Box and Ice Maker Outlet Box with Hammer Arrester</b>						
82969	Single Box System and Ice Maker Box, F1807	MBSAB1202HACP	012181-829691	2.14	10	41
82973	Single Box System and Ice Maker Box, F1960	MBSAB1211HACP	012181-829738	2.14	10	40
<b>Box Only</b>						
82938	MultiBox Box Only Open Frame	MBS1200DB1	012181-829387	1.49	10	7
82948	MultiBox Box Only Solid Frame	MBS1200DB2	012181-829486	1.49	10	8
82949	MultiBox Box Only Louverd Frame	MBS1200DB3	012181-829493	1.49	10	8
82952	MultiBox Box Only Open Frame, CP	MBS1200DB1CP	012181-829523	2.14	10	7



**CATEGORY 5**

**MultiBox™ System - Ice Maker Outlet Box** NEW

- Integrated mounting flanges - no clips to lose or hassle with
- Top and bottom stabilizer bar slots
- Optional nail slots
- 2" standard drain, for optional use
- Integrated drain knock outs will not fall down the drain after DWV test
- Anti-rotational valve design
- Forged brass qtr-turn valves
- MultiBox faceplates fit any MultiBox configuration, including fire-rated
- All faceplates fit up to two sheets of 5/8" drywall
- Valves comply with the requirements of NSF 61-G and the "Reduction of Lead in Drinking Water Act" (Federal Public Law 111-380)

Product Code #	Product Description	Model Number	UPC Barcode	Cubic ft./Case	Units/Case	Lbs/Case
<b>Standard Packs</b>						
82922	1/4" Outlet, 1/2" Sweat	AB1200	012181-829226	1.49	10	16
82923	1/4" Outlet, 1/2" CPVC	AB1201	012181-829233	1.49	10	15
82924	1/4" Outlet, 1/2" F1807	AB1202	012181-829240	1.49	10	16
82925	1/4" Outlet, 1/2" F1960	AB1211	012181-829257	1.49	10	16
<b>Contractor Packs</b>						
82926	1/4" Outlet, 1/2" Sweat	AB1200CP	012181-829264	2.30	10	11
82927	1/4" Outlet, 1/2" CPVC	AB1201CP	012181-829271	2.30	10	10
82928	1/4" Outlet, 1/2" F1807	AB1202CP	012181-829288	2.30	10	11
82929	1/4" Outlet, 1/2" F1960	AB1211CP	012181-829295	2.30	10	11
<b>Hammer Arrester Standard Packs</b>						
82930	1/4" Outlet w/Hammer Arrester, 1/2" Sweat	AB1200HA	012181-829301	1.49	10	12
82931	1/4" Outlet w/Hammer Arrester, 1/2" CPVC	AB1201HA	012181-829318	1.49	10	11
82932	1/4" Outlet w/Hammer Arrester, 1/2" F1807	AB1202HA	012181-829325	1.49	10	12
82933	1/4" Outlet w/Hammer Arrester, 1/2" F1960	AB1211HA	012181-829332	1.49	10	12
<b>Hammer Arrester Contractor Packs</b>						
82934	1/4" Outlet w/Hammer Arrester, 1/2" Sweat	AB1200HACP	012181-829349	2.30	10	13
82935	1/4" Outlet w/Hammer Arrester, 1/2" CPVC	AB1201HACP	012181-829356	2.30	10	11
82936	1/4" Outlet w/Hammer Arrester, 1/2" F1807	AB1202HACP	012181-829363	2.30	10	12
82937	1/4" Outlet w/Hammer Arrester, 1/2" F1960	AB1211HACP	012181-829370	2.30	10	12



WELD-ON  
IPS CORPORATION

GUY GRAY  
IPS CORPORATION

WATER-TITE  
IPS CORPORATION

ROOF TOP BOX  
IPS CORPORATION

TEST-TITE  
IPS CORPORATION

AB&A  
IPS CORPORATION

STUDOR  
IPS CORPORATION

TRUEBRO  
IPS CORPORATION

## MultiBox™ System - Specialty Outlet Boxes <sup>NEW</sup>

- Integrated mounting flanges - no clips to lose or hassle with
- Top and bottom stabilizer bar slots
- Optional nail slots
- Extra large faceplate comes standard with kitchen boxes providing breaklines for custom fit to cabinetry and an extra 1" coverage for potential rough cuts
- MultiBox faceplates fit any MultiBox configuration, including fire-rated
- Anti-rotational valve design
- All faceplates fit up to two sheets of 5/8" drywall
- MultiBox Dishwasher/Commercial Ice Maker boxes can be inverted to utilize the 2" drain
- Standard and deep faceplates include cable tie bosses to secure drain hose
- Valves comply with the requirements of NSF 61-G and the "Reduction of Lead in Drinking Water Act" (Federal Public Law 111-380)
- Forged brass qtr-turn valves
- MultiBox Dishwasher/Commercial Ice Maker boxes can be inverted to utilize the 2" drain





Product Code #	Product Description	Model Number	UPC Barcode	Cubic ft./Case	Units/Case	Lbs/Case
<b>Kitchen Outlet Boxes</b>						
83195	Three 3/8" Outlet Valves, 1/2" Sweat	ASDW1200	012181-831953	1.49	10	17
83196	Three 3/8" Outlet Valves, 1/2" CPVC	ASDW1201	012181-831960	1.49	10	14
83197	Three 3/8" Outlet Valves, 1/2" F1807	ASDW1202	012181-831977	1.49	10	17
83198	Three 3/8" Outlet Valves, 1/2" F1960	ASDW1211	012181-831984	1.49	10	16
<b>Kitchen Outlet Boxes with Hammer Arresters</b>						
83199	Three 3/8" Outlet Valves, Includes One Integral HA, 1/2" Sweat	ASDW1200HA	012181-831991	1.49	10	19
83206	Three 3/8" Outlet Valves, Includes One Integral HA, 1/2" CPVC	ASDW1201HA	012181-832066	1.49	10	15
83207	Three 3/8" Outlet Valves, Includes One Integral HA, 1/2" F1807	ASDW1202HA	012181-832073	1.49	10	18
83208	Three 3/8" Outlet Valves, Includes One Integral HA, 1/2" F1960	ASDW1211HA	012181-832080	1.49	10	18
<b>Angle Stop Boxes</b>						
83187	Two 3/8" Outlet Valves, 1/2" Sweat	AS1200	012181-831878	1.49	10	14
83188	Two 3/8" Outlet Valves, 1/2" CPVC	AS1201	012181-831885	1.49	10	11
83189	Two 3/8" Outlet Valves, 1/2" F1807	AS1202	012181-831892	1.49	10	13
83190	Two 3/8" Outlet Valves, 1/2" F1960	AS1211	012181-831908	1.49	10	13
<b>Dishwasher/Commercial Ice Maker Outlet Boxes</b>						
83191	3/8" Outlet Valve w/ Hammer Arrestor, 1/2" Sweat	DW1200HA	012181-831915	1.49	10	12
83192	3/8" Outlet Valve w/ Hammer Arrestor, 1/2" CPVC	DW1201HA	012181-831922	1.49	10	11
83193	3/8" Outlet Valve w/ Hammer Arrestor, 1/2" F1807	DW1202HA	012181-831939	1.49	10	12
83194	3/8" Outlet Valve w/ Hammer Arrestor, 1/2" F1960	DW1211HA	012181-831946	1.49	10	12







**CATEGORY 5**

**MultiBox™ System - Specialty Outlet Boxes** NEW

- Integrated mounting flanges - no clips to lose or hassle with
- Top and bottom stabilizer bar slots
- Optional nail slots
- MultiBox faceplates fit any MultiBox configuration, including fire-rated
- Anti-rotational valve design
- All faceplates fit up to two sheets of 5/8" drywall
- Standard faceplate includes cable tie bosses to secure drain hose
- Valves comply with the requirements of NSF 61-G and the "Reduction of Lead in Drinking Water Act" (Federal Public Law 111-380)
- Forged brass qtr-turn valves

Product Code #	Product Description	Model Number	UPC Barcode	Cubic ft./Case	Units/Case	Lbs/Case
<b>Toilet Connection Boxes</b>						
83183	 3/8" Outlet Valve, 1/2" Sweat	TC1200	012181-831830	1.49	10	10
83184	 3/8" Outlet Valve, 1/2" CPVC	TC1201	012181-831847	1.49	10	9
83185	 3/8" Outlet Valve, 1/2" F1807	TC1202	012181-831854	1.49	10	10
83186	 3/8" Outlet Valve, 1/2" F1960	TC1211	012181-831861	1.49	10	10

<b>Gas Outlet Boxes</b>						
82940	 1/2" Gas Valve	MBG1212IP	012181-829400	1.49	10	17
82941	 1/2" Gas Valve	MBG1212CSST	012181-829417	1.49	10	14
82942	 3/4" Gas Valve	MBG1234IP	012181-829424	1.49	10	18

<b>Studor® Air Admittance Valve Box Kit</b>						
82939	 Aux. Drain Box, Redi-Vent, Louvered Frame	MBS1200AAV	012181-829394	1.49	10	10



WELD-ON  
IPS CORPORATION

GUY GRAY  
IPS CORPORATION

WATER-TITE  
IPS CORPORATION

ROOF TOP BOX  
IPS CORPORATION

TEST-TITE  
IPS CORPORATION

AB&A  
IPS CORPORATION

STUDOR  
IPS CORPORATION

TRUEBRO  
IPS CORPORATION

### Auxiliary Drain Adapter NEW

- Snaps into drain box
- Provides a 1" air gap and can be used with the washing machine drain hose

- Can accommodate up to three auxiliary drain lines from low volume appliances



Product Code #	Product Description	Model Number	UPC Barcode	Cubic ft./Case	Units/Case	Lbs/Case
82943	MultiBox Aux Drain Adapter	MB1250AD	012181-829431	0.50	10	2
82944	MultiBox Water Softener Drain	MB1250WS	012181-829448	0.45	10	3

### Water Softener Drain Adapter

- Contains integral pipe retainer
- Provides a 1" air gap and can be used with the washing machine drain hose

- Can accommodate one drain line up to 7GPM



Product Code #	Product Description	Model Number	UPC Barcode	Cubic ft./Case	Units/Case	Lbs/Case
82944	MultiBox Water Softener Drain	MB1250WS	012181-829448	0.45	10	3

### MultiBox™ System - Faceplates

- Available in standard, louvered and solid
- All faceplates fit any MultiBox configuration including fire-rated
- All faceplates fit up to two sheets of 5/8" drywall

- Standard faceplate includes cable tie bosses to secure drain hose
- Standard frame available in an extra deep option
- Extra deep faceplate comes standard with kitchen boxes
- Separate adapter not required for 2-hour fire wall



Product Code #	Product Description	Model Number	UPC Barcode	Cubic ft./Case	Units/Case	Lbs/Case
<b>Faceplates Only</b>						
82945	MultiBox Faceplate Open	MBF1200	012181-829455	0.50	10	2
82946	MultiBox Faceplate Solid	MBF1211	012181-829462	0.50	10	2
82947	MultiBox Faceplate Louvered	MBF1222	012181-829479	0.50	10	2
83182	MultiBox Faceplate Kit	MBF1200K	012181-831823	0.50	4	2
82974	MultiBox Faceplate, Extra Deep	MBF1233	012181-829745	0.50	10	2

**CATEGORY 4**

**MultiBox™ System - Fire-Rated Washing Machine Outlet Boxes** NEW



- Intumescent pad attached to back of outlet box
- 1hr & 2hr rated
- Warnock Hersey certified
- For top mount water supply
- Integrated mounting flanges - no clips to lose or hassle with
- Top and bottom stabilizer bar slots
- Optional nail slots
- Water softener drain adapter can be used in this configuration (see pg. 83)
- Integrated drain knock outs will not fall down the drain after DWV test
- Anti-rotational valve design
- Forged brass qtr-turn valves
- MultiBox faceplates fit any MultiBox configuration, including fire-rated
- All faceplates fit up to two sheets of 5/8" drywall
- Standard faceplate includes cable tie bosses to secure drain hose

Product Code #	Product Description	Model Number	UPC Barcode	Cubic ft./Case	Units/Case	Lbs/Case
<b>Standard Packs</b>						
83036	Single Box System, 1/2" Sweat	MBFRS1200	012181-830369	1.49	10	17
83037	Single Box System, 1/2" CPVC	MBFRS1201	012181-830376	1.49	10	14
83038	Single Box System, 1/2" F1807	MBFRS1202	012181-830383	1.49	10	13
83039	Single Box System, 1/2" F1960	MBFRS1211	012181-830390	1.49	10	16
<b>Contractor Packs</b>						
83040	Single Box System, 1/2" Sweat	MBFRS1200CP	012181-830406	2.30	10	17
83041	Single Box System, 1/2" CPVC	MBFRS1201CP	012181-830413	2.30	10	15
83042	Single Box System, 1/2" F1807	MBFRS1202CP	012181-830420	2.30	10	13
83043	Single Box System, 1/2" F1960	MBFRS1211CP	012181-830437	2.30	10	16
<b>Hammer Arrester Standard Packs</b>						
83044	Single Box System w/Hammer Arresters, 1/2" Sweat	MBFRS1200HA	012181-830444	1.49	10	20
83045	Single Box System w/Hammer Arresters, 1/2" CPVC	MBFRS1201HA	012181-830451	1.49	10	18
83046	Single Box System w/Hammer Arresters, 1/2" F1807	MBFRS1202HA	012181-830468	1.49	10	20
83047	Single Box System w/Hammer Arresters, 1/2" F1960	MBFRS1211HA	012181-830475	1.49	10	19
<b>Hammer Arrester Contractor Packs</b>						
83048	Single Box System w/Hammer Arresters, 1/2" Sweat	MBFRS1200HACP	012181-830482	2.30	10	20
83049	Single Box System w/Hammer Arresters, 1/2" CPVC	MBFRS1201HACP	012181-830499	2.30	10	18
83050	Single Box System w/Hammer Arresters, 1/2" F1807	MBFRS1202HACP	012181-830505	2.30	10	20
83051	Single Box System w/Hammer Arresters, 1/2" F1960	MBFRS1211HACP	012181-830512	2.30	10	20

WELD-ON  
IPS CORPORATION

GUY GRAY  
IPS CORPORATION

WATER-TITE  
IPS CORPORATION

ROOF TOP BLOC  
IPS CORPORATION

TEST-TITE  
IPS CORPORATION

AB&A  
IPS CORPORATION

STUDOR  
IPS CORPORATION

TRUEBRO  
IPS CORPORATION

### MultiBox™ System - Fire-Rated Washing Machine Outlet Boxes with Auxiliary Drain Boxes <sup>NEW</sup>

- Intumescent pad attached to back of each outlet box
- 1hr & 2hr rated
- Warnock Hersey certified
- Integrated mounting flanges - no clips to lose or hassle with
- Top and bottom stabilizer bar slots
- Optional nail slots
- Nine valve knock-outs in box only
- Two drain knock-outs: 2" in standard washing machine drain, optional 1" to pipe valve box to DWV system
- Integrated drain knock outs will not fall down the drain after DWV test
- Anti-rotational valve design
- Forged brass qtr-turn valves
- MultiBox faceplates fit any MultiBox configuration, including fire-rated
- All faceplates fit up to two sheets of 5/8" drywall
- Standard faceplate includes cable tie bosses to secure drain hose

Product Code #	Product Description	Model Number	UPC Barcode	Cubic ft./Case	Units/Case	Lbs/Case
83052	Dual Box System, 1/2" Sweat	MBFR1200	012181-830529	2.81	10	26
83053	Dual Box System, 1/2" CPVC	MBFR1201	012181-830536	2.81	10	23
83054	Dual Box System, 1/2" F1807	MBFR1202	012181-830543	2.81	10	22
83055	Dual Box System, 1/2" F1960	MBFR1211	012181-830550	2.81	10	25
<b>Contractor Packs</b>						
83056	Dual Box System, 1/2" Sweat	MBFR1200CP	012181-830567	4.33	10	27
83057	Dual Box System, 1/2" CPVC	MBFR1201CP	012181-830574	4.33	10	24
83058	Dual Box System, 1/2" F1807	MBFR1202CP	012181-830581	4.33	10	23
83059	Dual Box System, 1/2" F1960	MBFR1211CP	012181-830598	4.33	10	26
83321	Dual Box System, SnglLvr 1/2" F1960	MBFR1211SLCP	012181-833216	4.33	10	34
<b>Hammer Arrester Standard Packs</b>						
83060	Dual Box System w/Hammer Arresters, 1/2" Sweat	MBFR1200HA	012181-830604	2.81	10	29
83061	Dual Box System w/Hammer Arresters, 1/2" CPVC	MBFR1201HA	012181-830611	2.81	10	27
83062	Dual Box System w/Hammer Arresters, 1/2" F1807	MBFR1202HA	012181-830628	2.81	10	29
83063	Dual Box System w/Hammer Arresters, 1/2" F1960	MBFR1211HA	012181-830635	2.81	10	28
<b>Hammer Arrester Contractor Packs</b>						
83064	Dual Box System w/Hammer Arresters, 1/2" Sweat	MBFR1200HACP	012181-830642	4.33	10	30
83065	Dual Box System w/Hammer Arresters, 1/2" CPVC	MBFR1201HACP	012181-830659	4.33	10	28
83066	Dual Box System w/Hammer Arresters, 1/2" F1807	MBFR1202HACP	012181-830666	4.33	10	30
83067	Dual Box System w/Hammer Arresters, 1/2" F1960	MBFR1211HACP	012181-830673	4.33	10	29
83325	Dual Box System w/Hammer Arresters, SnglLvr 1/2" F1960	MBFR1211SLHACP	012181-833254	4.33	10	34
<b>FR Auxiliary Drain Box Only</b>						
83068	Drain Box Only, Open Frame	MBFRS1200DB1	012181-830680	1.49	10	10
83086	Drain Box Only, Solid Frame	MBFRS1200DB2	012181-830864	1.49	10	10
83087	Drain Box Only, Louvered Frame	MBFRS1200DB3	012181-830871	1.49	10	10



**CATEGORY 5**

**MultiBox™ System - Fire-Rated Ice Maker Outlet Box**

**NEW**

- Intumescent pad attached to back of outlet box
- 1hr & 2hr rated
- Warnock Hersey certified
- Integrated mounting flanges - no clips to lose or hassle with
- Top and bottom stabilizer bar slots
- Optional nail slots
- 2" standard drain, for optional use
- Integrated drain knock outs will not fall down the drain after DWV test
- Anti-rotational valve design
- Forged brass qtr-turn valves
- MultiBox faceplates fit any Multibox configuration, including fire-rated
- All faceplates fit up to two sheets of 5/8" drywall
- Valves comply with the requirements of NSF 61-G and the "Reduction of Lead in Drinking Water Act" (Federal Public Law 111-380)



Product Code #	Product Description	Model Number	UPC Barcode	Cubic ft./Case	Units/Case	Lbs/Case
83069	1/4" Outlet, 1/2" Sweat	MBFRAB1200	012181-830697	1.49	10	13
83070	1/4" Outlet, 1/2" CPVC	MBFRAB1201	012181-830703	1.49	10	12
83071	1/4" Outlet, 1/2" F1807	MBFRAB1202	012181-830710	1.49	10	13
83072	1/4" Outlet, 1/2" F1960	MBFRAB1211	012181-830727	1.49	10	13
<b>Contractor Packs</b>						
83073	1/4" Outlet, 1/2" Sweat	MBFRAB1200CP	012181-830734	2.3	10	13
83074	1/4" Outlet, 1/2" CPVC	MBFRAB1201CP	012181-830741	2.3	10	12
83075	1/4" Outlet, 1/2" F1807	MBFRAB1202CP	012181-830758	2.3	10	13
83076	1/4" Outlet, 1/2" F1960	MBFRAB1211CP	012181-830765	2.3	10	13
<b>Hammer Arrester Standard Packs</b>						
83077	1/4" Outlet w/ Hammer Arrester, 1/2" Sweat	MBFRAB1200HA	012181-830772	1.49	10	15
83078	1/4" Outlet w/ Hammer Arrester, 1/2" CPVC	MBFRAB1201HA	012181-830789	1.49	10	14
83079	1/4" Outlet w/ Hammer Arrester, 1/2" F1807	MBFRAB1202HA	012181-830796	1.49	10	14
83080	1/4" Outlet w/ Hammer Arrester, 1/2" F1960	MBFRAB1211HA	012181-830802	1.49	10	14
<b>Hammer Arrester Contractor Packs</b>						
83081	1/4" Outlet w/ Hammer Arrester, 1/2" Sweat	MBFRAB1200HACP	012181-830819	2.3	10	15
83082	1/4" Outlet w/ Hammer Arrester, 1/2" CPVC	MBFRAB1201HACP	012181-830826	2.3	10	14
83083	1/4" Outlet w/ Hammer Arrester, 1/2" F1807	MBFRAB1202HACP	012181-830833	2.3	10	15
83084	1/4" Outlet w/ Hammer Arrester, 1/2" F1960	MBFRAB1211HACP	012181-830840	2.3	10	15

WELD-ON  
IPS CORPORATION

GUY GRAY  
IPS CORPORATION

WATER-TITE  
IPS CORPORATION

ROOF TOP BOX  
IPS CORPORATION

TEST-TITE  
IPS CORPORATION

AB&A  
IPS CORPORATION

STUDOR  
IPS CORPORATION

TRUEBRO  
IPS CORPORATION



## MultiBox™ System - Fire-Rated Specialty Outlet Boxes <sup>NEW</sup>

- Intumescent pad attached to back of outlet box
- 1hr & 2hr rated
- Warnock Hersey certified
- Integrated mounting flanges - no clips to lose or hassle with
- Top and bottom stabilizer bar slots
- Optional nail slots
- Extra large faceplate comes standard with kitchen boxes providing breaklines for custom fit to cabinetry and an extra 1" coverage for potential rough cuts
- Forged brass qtr-turn valves

- Anti-rotational valve design
- MultiBox faceplates fit any MultiBox configuration, including fire-rated
- All faceplates fit up to two sheets of 5/8" drywall
- Standard and deep faceplates include cable tie bosses to secure drain hose
- Valves comply with the requirements of NSF 61-G and the "Reduction of Lead in Drinking Water Act" (Federal Public Law 111-380)
- MultiBox Dishwasher/Commercial Ice Maker boxes can be inverted to utilize the 2" drain



Product Code #	Product Description	Model Number	UPC Barcode	Cubic ft./Case	Units/Case	Lbs/Case
----------------	---------------------	--------------	-------------	----------------	------------	----------

### FR Kitchen Outlet Boxes

83310	Three 3/8" Outlet Valves, 1/2" Sweat	FRASDW1200	012181-833100	1.49	10	18
83311	Three 3/8" Outlet Valves, 1/2" CPVC	FRASDW1201	012181-833117	1.49	10	14
83312	Three 3/8" Outlet Valves, 1/2" F1807	FRASDW1202	012181-833124	1.49	10	17
83313	Three 3/8" Outlet Valves, 1/2" F1960	FRASDW1211	012181-833131	1.49	10	17

### FR Kitchen Outlet Boxes with Hammer Arrestor

83314	Three 3/8" Outlet Valves, Includes One Integral HA, 1/2" Sweat	FRASDW1200HA	012181-833148	1.49	10	19
83315	Three 3/8" Outlet Valves, Includes One Integral HA, 1/2" CPVC	FRASDW1201HA	012181-833155	1.49	10	16
83316	Three 3/8" Outlet Valves, Includes One Integral HA, 1/2" F1807	FRASDW1202HA	012181-833162	1.49	10	18
83317	Three 3/8" Outlet Valves, Includes One Integral HA, 1/2" F1960	FRASDW1211HA	012181-833179	1.49	10	18

### FR Angle Stop Boxes

83092	Two 3/8" Outlet Valves, 1/2" Sweat	FRAS1200	012181-830925	1.49	10	16
83093	Two 3/8" Outlet Valves, 1/2" CPVC	FRAS1201	012181-830932	1.49	10	14
83094	Two 3/8" Outlet Valves, 1/2" F1807	FRAS1202	012181-830949	1.49	10	16
83095	Two 3/8" Outlet Valves, 1/2" F1960	FRAS1211	012181-830956	1.49	10	16

### FR Dishwasher/Commercial Ice Maker Outlet Boxes with Hammer Arrestor

83096	3/8" Outlet Valve w/ Hammer Arrestor, 1/2" Sweat	FRDW1200HA	012181-830963	1.49	10	15
83097	3/8" Outlet Valve w/ Hammer Arrestor, 1/2" CPVC	FRDW1201HA	012181-830970	1.49	10	14
83098	3/8" Outlet Valve w/ Hammer Arrestor, 1/2" F1807	FRDW1202HA	012181-830987	1.49	10	14
83099	3/8" Outlet Valve w/ Hammer Arrestor, 1/2" F1960	FRDW1211HA	012181-830994	1.49	10	14

**CATEGORY 5**

**MultiBox™ System - Fire-Rated Specialty Outlet Boxes** <sup>NEW</sup>

- Intumescent pad attached to back of outlet box
- 1hr & 2hr rated
- Warnock Hersey certified
- Integrated mounting flanges - no clips to lose or hassle with
- Top and bottom stabilizer bar slots
- Optional nail slots
- Extra large faceplate comes standard with kitchen boxes providing breaklines for custom fit to cabinetry and an extra 1" coverage for potential rough cuts
- Forged brass qtr-turn valves
- Anti-rotational valve design
- MultiBox faceplates fit any MultiBox configuration, including fire-rated
- All faceplates fit up to two sheets of 5/8" drywall
- Standard faceplate includes cable tie bosses to secure drain hose
- Valves comply with the requirements of NSF 61-G and the "Reduction of Lead in Drinking Water Act" (Federal Public Law 111-380)



Product Code #	Product Description	Model Number	UPC Barcode	Cubic ft./Case	Units/Case	Lbs/Case
<b>FR Toilet Connection Boxes</b>						
83088	3/8" Outlet Valves, 1/2" Sweat	FRTC1200	012181-830888	1.49	10	13
83089	3/8" Outlet Valves, 1/2" CPVC	FRTC1201	012181-830895	1.49	10	12
83090	3/8" Outlet Valves, 1/2" F1807	FRTC1202	012181-830901	1.49	10	13
83091	3/8" Outlet Valves, 1/2" F1960	FRTC1211	012181-830918	1.49	10	13
<b>FR Gas Outlet Boxes</b>						
83347	1/2" Gas Valve	FRMBG1212IP	012181-833476	1.49	10	17
83348	1/2" Gas Valve	FRMBG1212CSST	012181-833483	1.49	10	14
83349	3/4" Gas Valve	FRMBG1234IP	012181-833490	1.49	10	18
<b>FR Studor® Air Admittance Valve Box Kit</b>						
83085	Aux. Drain Box, Redi-Vent, Louvered Frame	MBFRS1200AAV	012181-830857	1.49	10	12

WELD-ON  
IPS CORPORATION

GUY GRAY  
IPS CORPORATION

WATER-TITE  
IPS CORPORATION

ROOF TOP BLOC  
IPS CORPORATION

TEST-TITE  
IPS CORPORATION

AB&A  
IPS CORPORATION

STUDOR  
IPS CORPORATION

TRUEBRO  
IPS CORPORATION

## Hammer Arresters

Ignoring water hammer can lead to costly damage within any plumbing system. Water-Tite "AA" Single Fixture Shock-Buster™ Hammer Arresters are the solution to eliminating water hammer in residential and light commercial supply lines. All our Hammer Arresters are manufactured to the highest standards that our customers have come to expect. Shock-Buster Hammer Arresters contain all the necessary approvals to pass code inspection in any territory. "AA" Hammer Arresters must be installed as close to the valve as possible; recommended to be no more than 6' from the valve being protected.

- "AA" single fixture size
- Guaranteed for the lifespan of the plumbing system
- UPC listed
- ASSE Certified to ANSI/ASSE 1010-2004 standard
- Approved for sealed wall installations with no access panel required
- May be installed at any angle
- Conforms to IPC Code

Product Code #	Product Description	Model Number	UPC Barcode	Cubic ft./Case	Units/Case	Lbs/Case
86600	¾" Arrester For Washing Machine	86600	012181-866009	.75	25	10
86601	½" Male Sweat Arrester	86601	012181-866016	1	50	12
86590	½" MIP Connection Arrester (Lead-free)	86590	012181-865903	1	50	11
86603	¾" Male Sweat Arrester	86603	012181-866030	1	50	15
86604	½" CPVC Socket Arrester	86604	012181-866047	1	50	9
86624	½" CPVC Male Inlet Arrester	86624	012181-866245	1	50	20
86591	½" O.D. Compression Straight Arrester (Lead-free)	86591	012181-865910	1	50	15
86592	¼" x ¼" Compression Tee Arrester (Lead-free)	86592	012181-865927	.75	25	9
86593	¾" x ¾" Compression Tee Arrester (Lead-free)	86593	012181-865934	.75	25	10
86594	½" x ½" Compression Tee Arrester (Lead-free)	86594	012181-865941	.75	25	11
86595	¾" x ¾" Reverse Nut Tee Arrester (Lead-free)	86595	012181-865958	.75	25	9
86596	½" x ½" Reverse Nut Tee Arrester (Lead-free)	86596	012181-865965	.75	25	11
86597	¾" x ¾" F1807 Barb Tee Arrester (Lead-free)	86597	012181-865972	.75	25	8
86598	½" x ½" F1807 Barb Tee Arrester (Lead-free)	86598	012181-865989	.75	25	8
86621	½" F1807 Barb Arrester	86621	012181-866214	1	50	8
86599	½" F1960 Tee Arrester (Lead-free)	86599	012181-865996	1	25	8



**CATEGORY 10**

**Techno Flange® Closet Flanges**



- One-piece knockout will not fall down drain line
- Knockout breaks out in one piece
- Inset test cap cannot be damaged by construction equipment
- Beveled hub design allows easier insertion into 4" foam core pipe
- Available with stainless steel or powder-coated adjustable ring
- FLUSH-TITE design allows flush installation inside 4" pipe
- Fits 3" or 4" Sch. 40 DWV pipe
- Patent 7,055,184 B2

Product Code #	Product Description	Model Number	UPC Barcode	Cubic ft./Case	Units/Case	Lbs/Case
86132	Standard Pattern w/Techno Knockout for 3" or 4" PVC Pipe	4830TFK	012181-861325	2.270	40	31
86137	Standard Pattern w/Techno Knockout for 3" or 4" ABS Pipe	5830TFK	012181-861370	2.270	40	24

**Flush•Tite Closet Flanges**



- Solvent weld installation only
- For over 3" or inside 4" Sch. 40 DWV pipe
- Available for 4" hub fit
- Available in standard or long pattern, with or without pipe stop
- Also available for inside 3" pipe

Product Code #	Product Description	Model Number	UPC Barcode	Cubic ft./Case	Units/Case	Lbs/Case
<b>Standard Packs</b>						
86150	Standard Pattern w/o Knockout for PVC Pipe, w/o Pipe Stop	48302	012181-861509	2.270	40	28
86155	Standard Pattern w/o Knockout for ABS Pipe, w/o Pipe Stop	58302	012181-861554	2.270	40	21
86151	Long Pattern w/o Knockout for PVC Pipe, w/o Pipe Stop	4830LP	012181-861516	2.610	40	28
86140	Long Pattern w/o Knockout for PVC Pipe, with Pipe Stop	4830	012181-861400	2.610	40	29
86145	Long Pattern w/o Knockout for ABS Pipe, with Pipe Stop	5830	012181-861455	2.610	40	22
86149	Fits Inside 3" Sch. 40 DWV PVC Pipe, w/o Knockout	48301	012181-861493	1.170	20	12
86160	Fits Inside 3" Sch. 40 DWV ABS Pipe, w/o Knockout	58301	012181-861608	1.170	20	9
86130	Standard Pattern with Knockout for PVC Pipe	4830KO	012181-861301	2.270	40	31
86135	Standard Pattern with Knockout for ABS Pipe	5830KO	012181-861356	2.270	40	24
86131	Long Pattern with Knockout for PVC Pipe	4830LPK	012181-861318	2.610	40	33
86126	Fits Over 4" Sch. 40 DWV PVC Pipe, w/o Knockout	4824	012181-861264	1.170	20	14
86127	Fits Over 4" Sch. 40 DWV ABS Pipe, w/o Knockout	5824	012181-861271	1.170	20	10
86128	Fits Over 4" Sch. 40 DWV PVC Pipe, With Knockout	4824KO	012181-861288	1.170	20	18
86129	Fits Over 4" Sch. 40 DWV ABS Pipe, With Knockout	5824KO	012181-861295	1.170	20	13
<b>Display Packs</b>						
82505	Without Knockout for PVC Pipe, w/o Pipe Stop	R48302	012181-825051	0.563	6	4
82500	With Knockout for PVC Pipe	R4830KO	012181-825006	0.563	6	5

WELD•ON  
IPS CORPORATION

GUY GRAY  
IPS CORPORATION

WATER•TITE  
IPS CORPORATION

ROOF TOP BLOX  
IPS CORPORATION

TEST•TITE  
IPS CORPORATION

AB&A  
IPS CORPORATION

STUDOR  
IPS CORPORATION

TRUEBRO  
IPS CORPORATION

### Techno Flange® Closet Flanges with Metal Adjustable Ring

- One-piece knockout will not fall down drain line
- Knockout breaks out in one piece
- Inset test cap cannot be damaged by construction equipment
- Beveled hub design allows easier insertion into 4" foam core pipe
- Available with stainless steel or powder-coated adjustable ring
- Flush•Tite design allows flush installation inside 4" pipe
- Fits 3" or 4" Sch. 40 DWV pipe
- Patent 7,055,184 B3



Product Code #	Product Description	Model Number	UPC Barcode	Cubic ft./Case	Units/Case	Lbs/Case
86173	With Techno Knockout for 3" or 4" PVC Pipe	4830ATF	012181-861738	2.610	40	38
86174	With Techno Knockout for 3" or 4" ABS Pipe	5830ATF	012181-861745	2.610	40	32
86177	With Techno Knockout for 3" or 4" PVC Pipe/SS Ring	4830ASTF	012181-861776	2.610	40	38
86178	With Techno Knockout for 3" or 4" ABS Pipe/SS Ring	5830ASTF	012181-861783	2.610	40	32

### Flush•Tite Closet Flanges with Metal Adjustable Ring

- Metal adjustable ring allows for easy alignment of bolts and screws
- For over 3" or inside 4" Sch. 40 DWV pipe
- Available in standard or long pattern, with or without pipe stop
- Also available for 4" hub fit



Product Code #	Product Description	Model Number	UPC Barcode	Cubic ft./Case	Units/Case	Lbs/Case
86166	Without Knockout for 3" or 4" PVC Pipe, w/o Pipe Stop	4830A2	012181-861660	2.610	40	34
86175	Without Knockout for 3" or 4" ABS Pipe, w/o Pipe Stop	5830A2	012181-861752	2.610	40	29
86179	With Stainless Steel Ring, 3" or 4" PVC, w/o Pipe Stop	4830AS2	012181-861790	2.610	40	34
86182	With Stainless Steel Ring, 3" or 4" ABS, w/o Pipe Stop	5830AS2	012181-861820	2.610	40	29
86167	Long Pattern Without Knockout for 3" or 4" PVC Pipe, with Pipe Stop	4830A3	012181-861677	2.610	40	36
86176	Long Pattern Without Knockout for 3" or 4" ABS Pipe, with Pipe Stop	5830A3	012181-861769	2.610	40	30
86165	With Knockout for 3" or 4" PVC Pipe	4830A	012181-861653	2.610	40	38
86170	With Knockout for 3" or 4" ABS Pipe	5830A	012181-861707	2.610	40	32
86141	Fits Over 4" Sch. 40 DWV PVC Pipe, w/o Knockout	4824A	012181-861417	1.170	20	16
86142	Fits Over 4" Sch. 40 DWV ABS Pipe, w/o Knockout	5824A	012181-861424	1.170	20	14

### Offset Closet Flange

- 1½" offset from center
- All plastic

Product Code #	Product Description	Model Number	UPC Barcode	Cubic ft./Case	Units/Case	Lbs/Case
<b>Standard Packs</b>						
86180	For 3" or 4" PVC Pipe	4831	012181-861806	1.760	20	22
86185	For 3" or 4" ABS Pipe	5831	012181-861851	1.760	20	17
<b>Display Pack</b>						
82516	For 3" or 4" ABS Pipe	R5831	012181-825167	0.723	6	5



### Offset Closet Flange with Adjustable Stainless Steel Ring <sup>NEW</sup>

- Stainless steel adjustable ring allows for easy alignment of bolts and screws
- Full 3" flow allows for a clog-free opening
- Fits 3" or 4" PVC and ABS DWV Pipe
- 1.5" offset allows for margin of error for pipe flange alignment

Product Code #	Product Description	Model Number	UPC Barcode	Cubic ft./Case	Units/Case	Lbs/Case
86181	3" x 4" PVC Offset Closet Flange with SS Ring	4831M	012181-861813	1.96	20	25
86186	3" x 4" ABS Offset Closet Flange with SS Ring	5831M	012181-861868	1.96	20	21



**CATEGORY 10**

**45° Closet Flange**



- Allows for plumbing in tight areas
- Available as all plastic or with stainless steel adjustable ring
- Available with or without knockout

Product Code #	Product Description	Model Number	UPC Barcode	Cubic ft./Case	Units/Case	Lbs/Case
86196	45° PVC Closet Flange w/ Plastic Adjustable Ring	4845P	012181-861967	2.24	20	21
86197	45° ABS Closet Flange w/ Plastic Adjustable Ring	5845P	012181-861974	2.24	20	16
86198	45° PVC Closet Flange w/ S. S. Adjustable Ring	4845S	012181-861981	2.24	20	22
86199	45° ABS Closet Flange w/ S. S. Adjustable Ring	5845S	012181-861998	2.24	20	19
86201	45° PVC Closet Flange w/ Plastic Adjustable Ring/KO	4845PKO	012181-862018	2.24	20	22
86202	45° ABS Closet Flange w/ Plastic Adjustable Ring/KO	5845PKO	012181-862025	2.24	20	18
86203	45° PVC Closet Flange w/ S. S. Adjustable Ring/KO	4845SKO	012181-862032	2.24	20	24
86204	45° ABS Closet Flange w/ S. S. Adjustable Ring/KO	5845SKO	012181-862049	2.24	20	20

**Long Closet Flange**



- Allows for plumbing in tight areas
- Available with stainless steel ring
- Available without knockout
- 3" Spigot (Fits Inside 3" Hub)

Product Code #	Product Description	Model Number	UPC Barcode	Cubic ft./Case	Units/Case	Lbs/Case
86147	Long Closet Flange – PVC	4846S	012181-861479	2.650	10	6
86148	Long Closet Flange – ABS	5846S	012181-861486	2.650	10	6

**Repair Closet Flange**



- 3" Hub size (inside existing 4" x 3" closet flange) requires no chiseling, cutting or drilling to remove existing flange hub
- Eliminates risk of debris falling down drain line from removal of old hub
- Rubber gasket creates a water tight seal
- Unique metal clips secure the flange with existing 4" x 3" hub or pipe
- Models allow flush installation inside 3" hub, 3" pipe or 4" pipe
- For residential and commercial applications
- Patent 9,068,678

Product Code #	Product Description	Model Number	UPC Barcode	Cubic ft./Case	Units/Case	Lbs/Case
86250	Repair Closet Flange - 3" Inside Pipe	4845	012181-862506	0.62	5	7
86251	Repair Closet Flange - 3" Inside Existing Hub	4846	012181-862513	0.62	5	7
86252	Repair Closet Flange - 4" Inside Pipe	4847	012181-862520	0.62	5	7

**Push 'N Repair® Closet Flange**



- One-piece construction / gasket permanently attached to hub of flange
- Seals the entire length of the tailpiece extension
- Can be cut to desired length
- Available in PVC or ABS
- No bolts to tighten
- Full 3" of flow, no obstructions of bolts
- Easy push-in installation
- Pre-lubricated gasket
- Fits 4" PVC, DWV, No-hub-service weight & extra heavy cast iron

Product Code #	Product Description	Model Number	UPC Barcode	Cubic ft./Case	Units/Case	Lbs/Case
86191	3" PVC Push N' Repair Closet Flange	4843	012181-861912	0.620	5	6
86192	3" ABS Push N' Repair Closet Flange	5843	012181-861929	0.620	5	5
86193	4" PVC Push N' Repair Closet Flange	4844	012181-861936	0.620	5	7
86194	4" ABS Push N' Repair Closet Flange	5844	012181-861943	0.620	5	6

### Stainless Steel Extension Ring

- Stainless Steel will not rust

- Use multiple rings to adjust height

Product Code #	Product Description	Model Number	UPC Barcode	Cubic ft./Case	Units/Case	Lbs/Case
86187	Stainless Steel Ring Only	86187	012181-861875	0.120	20	4



### Closet Flange Extension Rings

- Builds up existing closet flange when new flooring leaves it below grade for proper seal

- At ¼" thick, multiples may be stacked to desired height
- 1 pair per header sleeve

Product Code #	Product Description	Model Number	UPC Barcode	Cubic ft./Case	Units/Case	Lbs/Case
86208	Pair of ¼" Thick Extension Rings	86208	012181-862087	0.390	20 Pr.	8
86209	Kit of 3 Extension Rings & 2 Closet Bolts, Nuts, Washers	86209	012181-862094	0.650	20 Kits	13



### Adjustable Urinal Flange Kits

- Horizontal slots accommodate mounting centers from 3 ½ to 7"
- Kits include flange, bolts, nuts, washers and gaskets

- Available for spigot or socket joint
- Fits 2" Sch. 40 DWV Pipe

Product Code #	Product Description	Model Number	UPC Barcode	Cubic ft./Case	Units/Case	Lbs/Case
68004	Urinal Fl Socket Adj PVC 2"	ABA8548	767580-029035		20	9
68005	Urinal Fl Spigot Adj PVC 2"	ABA8549	767580-029042		20	10
65362	Urinal Fl Socket Adj ABS 2"	ABA8545	767850-029004		20	9
65363	Urinal Fl Spigot Adj ABS 2"	ABA8546	767850-029011		20	10



### Wax Closet Gaskets

- 100% pure petroleum wax gasket
- Fits 3" or 4" waste lines

- Provides a permanent seal impervious to vermin, odors, gases and acids

Product Code #	Product Description	Model Number	UPC Barcode	Cubic ft./Case	Units/Case	Lbs/Case
82550	Standard Wax Gasket	RWG1	012181-825501	1.470	48	26
87760	Standard Wax Gasket w/Brass Closet Bolt Kit	RWG3	012181-877609	1.470	48	30
82556	Std. Wax Gasket w/Double Nut Brass Closet Bolts	RWG7	012181-825563	1.470	48	30
82555	Wax Gasket with Plastic Horn	RWG2	012181-825556	1.470	24	16
82552	Wax Gasket with Plastic Horn w/Brass Closet Bolt Kit	RWG4	012181-825525	1.470	24	18
82557	Wax Gasket w/ Plastic Horn w/ Double Nut Brass Closet Bolts	RWG8	012181-825570	1.470	24	18
82554	Wax Gasket with Plastic Horn w/ Brass Plated Closet Bolt Kit	RWG6	012181-825549	1.470	24	18
82565	Reinforced Wax Gasket with Plastic Horn	RNWG1	012181-825655	1.470	24	15
82560	Jumbo Wax Gasket	RWG1J	012181-825600	2.900	48	36
82561	Jumbo Wax Gasket with Horn	RWG2J	012181-825617	1.470	24	18
82562	Jumbo w/Plastic Horn w/Double Nut Bolt Set	RWG11	012181-825624	1.47	24	11
82559	Jumbo Wax Gasket with Horn & 3.5" Double Nut Bolt Kit	RWG10	012181-825594	1.470	24	18
82553	Jumbo Wax Gasket with 3.5" Brass Plated Bolt Kit	RWG5	012181-825532	1.470	24	32





## CATEGORY 14

### PEX Bend Supports







- Provides versatile, rigid, 90-degree support for PEX tubing
- When snapped into PEX Bend Support Bracket, offers a full 360-degree rotation with positive locking at 45 degree intervals
- Reduces noise and vibration
- Plastic material eliminates cutting or scratching of tubing
- For residential or commercial applications
- Fits 3/8" and 1/2" tubing
- Offers three installation options – mounting directly to stud or overhead joist, through stabilizer bar, or snapped into PEX Bend Support Bracket
- When snapped into PEX Bend Support Bracket, offers a full 360-degree rotation with positive locking at 45 degree intervals

Product Code #	Product Description	Model Number	UPC Barcode	Cubic ft./Case	Units/Case	Lbs/Case
86673	 1/2" PEX Bend Support, Ceiling/Stud Mount	PBS2	012181-866733	0.120	50	11.9
86672	 1/2" PEX Bend Support, Bar Mount	PBS1	012181-866726	0.120	100	23.8
86652	18" PEX Support Bar	PS18	012181-866528	0.120	50	210
86653	26" PEX Support Bar	PS26	012181-866535	0.120	50	210

### Horizontal Run Stabilizer Bar Kits



- Insulators are available for horizontal runs of 1/2" or 3/4" tube
- Supports all CTS tubing
- Kits include a 20" or 26" stabilizer bar, 2 tube insulators and 4 nails
- Horizontal insulators are available in CPVC
- Impact-resistant to 0°F (-18°C) Max temp: 160°F (71°C) continuous

Product Code #	Product Description	Model Number	UPC Barcode	Cubic ft./Case	Units/Case	Lbs/Case
86694	 20" Bar with Plastic Insulators for 1/2" CTS	S2012PH	012181-866948	0.390	50	15
86696	 20" Bar with Plastic Insulators for 3/4" CTS	S2034PH	012181-866962	0.390	50	15
86698	 26" Bar with Plastic Insulators for 1/2" CTS	S2612PH	012181-866986	0.500	50	19
86699	 26" Bar with Plastic Insulators for 3/4" CTS	S2634PH	012181-866993	0.500	50	18

### Vertical Run Stabilizer Bar Kits





- Insulators are available for vertical runs of 1/2" or 3/4" tube
- Supports all CTS tubing
- Kits include a 20" or 26" stabilizer bar, 2 tube insulators and 4 nails
- Vertical insulators are available in plastic only
- Impact-resistant to 0°F (-18°C) Max temp: 160°F (71°C) continuous

Product Code #	Product Description	Model Number	UPC Barcode	Cubic ft./Case	Units/Case	Lbs/Case
86701	20" Bar with Plastic Insulators for 1/2" CTS	S2012PV	012181-867013	0.390	50	15
86702	20" Bar with Plastic Insulators for 3/4" CTS	S2034PV	012181-867020	0.390	50	15
86703	26" Bar with Plastic Insulators for 1/2" CTS	S2612PV	012181-867037	0.500	50	19
86704	26" Bar with Plastic Insulators for 3/4" CTS	S2634PV	012181-867044	0.500	50	19

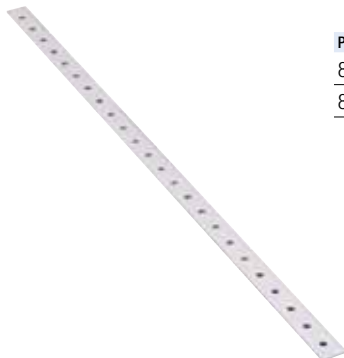
### Stabilizer Bars



- Bars are available in 20" lengths for 16" stud bays & 26" lengths for 24" stud bays



Product Code #	Product Description	Model Number	UPC Barcode	Cubic ft./Case	Units/Case	Lbs/Case
86650	 20" Stabilizer Bar for 16" Stud Bays	S20	012181-866504	0.120	100	24
86655	 26" Stabilizer Bar for 24" Stud Bays	S26	012181-866559	0.120	100	29



### Plastic Stabilizer Insulators

- Plastic insulators are available for vertical and horizontal tube runs
- Horizontal insulators fit ½" and ¾" tube
- Vertical insulators fit ½" or ¾" tube
- To be used with stabilizer bar
- Impact-resistant to 0°F (-18°C) Max temp: 160°F (71°C) continuous
- Stabilizers covered by one or more of the following U.S. Patents: 5,154,375; 5,236,158; 5,230,488; 5,267,710; 5,370,345



Product Code #	Product Description	Model Number	UPC Barcode	Cubic ft./Case	Units/Case	Lbs/Case
86670	 Plastic Horizontal Insulators for ½" CTS (50/Bag)	S12PH	012181-866702	0.350	200	3
86675	 Plastic Horizontal Insulators for ¾" CTS (50/Bag)	S34PH	012181-866757	0.350	200	3
86685	Plastic Vertical Insulators for ½" CTS (50/Bag)	S12PV	012181-866856	0.350	200	3
86690	Plastic Vertical Insulators for ¾" CTS (50/Bag)	S34PV	012181-866900	0.350	200	3

## CATEGORY 15

### Combination Clamps

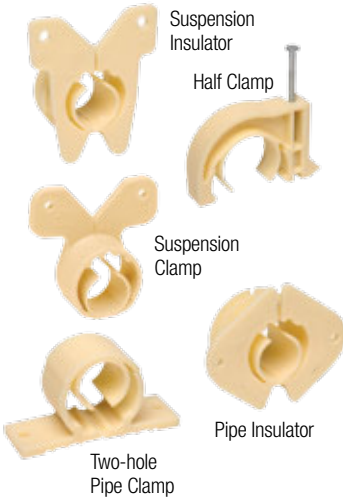

- Plastic full clamp preloaded with nail
- Supports all CTS tubing
- Supports 1/2", 3/4" and 1" copper tube size
- Impact-resistant to 0°F (-18°C) Max temp: 160°F continuous

Product Code #	Product Description	Model Number	UPC Barcode	Cubic ft./Case	Units/Case	Lbs/Case
82864	Combination Half, Supports 1/2" & 3/4", with Preloaded Nail (100/Bag)	CH1234	012181-828649	1.186	1000	12.79
82865	Combination Half, Supports 3/4" IPS / 1.250" CTS, with Preloaded Nail (25/Bag)	CH34114	012181-828656	0.35617	100	3.31
82957	Combination Suspension, Supports 1/2" & 3/4" CTS (100/Bag)	CI31234	012181-829578	1.502	1000	12
82979	Combination Suspension/Insulator, Supports 1/2" & 3/4" CTS (50/Bag)	CI341234	012181-829790	1.19	500	9.7
83015	Combination Two Hole, Supports 1/2" & 3/4" CTS (100/Bag)	CC61234	012181-830154	1.7	1000	13
82972	Combination Pipe Insulator, Supports 1/2" & 3/4" CTS (50/Bag)	CI41234	012181-829721	1.19	500	9.48

### Half Clamps



- Plastic half clamp preloaded with nail
- Not recommended for CPVC tubing
- Supports copper and PEX tubing
- Impact-resistant to 0°F (-18°C) Max temp: 160°F continuous

Product Code #	Product Description	Model Number	UPC Barcode	Cubic ft./Case	Units/Case	Lbs/Case
<b>Standard Packs</b>						
82864	Combination, Supports 1/2" & 3/4", with Preloaded Nail (100/Bag)	CH1234	012181-828649	1.186	1000	12.79
82865	Combination, Supports 3/4" IPS / 1.250" CTS, with Preloaded Nail (25/Bag)	CH34114	012181-828656	0.35617	100	3.31
82846	Supports 3/8" CTS, with Preloaded Nail (100/Bag)	H138	012181-828465	0.434	1000	9
82850	Supports 1/2" CTS, with Preloaded Nail (50/Bag)	H112	012181-828502	0.872	2000	22
82855	Supports 3/4" CTS, with Preloaded Nail (50/Bag)	H134	012181-828557	0.800	1000	14
82860	Supports 1" CTS, with Preloaded Nail (50/Bag)	H101	012181-828601	0.841	500	13
<b>Display Packs</b>						
82840	Supports 1/2" CTS, with Preloaded Nail (5/Bag)	RH112C	012181-828403	0.083	10	1
82845	Supports 3/4" CTS, with Preloaded Nail (5/Bag)	RH134C	012181-828458	0.083	10	1

### Right Strap™ Multi-Functional Pipe Clamps



- Patent # 6,073,891
- Factory-assembled for half-clamp installation
- Installs 2 ways – half clamp, full clamp
- Allows for expansion and contraction of supply tubing
- For all metal and plastic 1/2", 3/4" and 1" copper tube size materials
- Greatly reduces the chance for noise common to overly restrictive systems
- Supports all CTS tubing
- No pinning, no binding, no complaints!

Product Code #	Product Description	Model Number	UPC Barcode	Cubic ft./Case	Units/Case	Lbs/Case
<b>Standard Packs</b>						
82852	Supports 1/2" CTS, with Preloaded Nail (50/Bag)	82852	012181-828526	1.080	2000	23
82854	Supports 3/4" CTS, with Preloaded Nail (50/Bag)	82854	012181-828540	0.851	1000	15
82856	Supports 1" CTS, with Preloaded Nail (50/Bag)	82856	012181-828564	0.790	500	12
<b>Display Packs</b>						
82841	Supports 1/2" CTS, with Preloaded Nail (5/Bag)	82841	012181-828410	0.083	10	1
82842	Supports 3/4" CTS, with Preloaded Nail (5/Bag)	82842	012181-828427	0.083	10	1

### Clamp-Tite Full Clamps

- Plastic full clamp preloaded with nail
- Supports ½", ¾" and 1" copper tube size
- Supports all CTS tubing
- Impact-resistant to 0°F (-18°C) Max temp: 160°F continuous

Product Code #	Product Description	Model Number	UPC Barcode	Cubic ft./Case	Units/Case	Lbs/Case
<b>Standard Packs</b>						
83795	Supports ½" CTS, with Preloaded Nail (100/Bag)	F212	012181-837955	0.841	1000	11
83800	Supports ¾" CTS, with Preloaded Nail (50/Bag)	F234	012181-838002	0.841	500	10
83805	Supports 1" CTS, with Preloaded Nail (25/Bag)	F201	012181-838057	0.841	250	7



### Full Clamps

- ½", ¾", 1" CTS with pre-loaded nails
- Isolates supply tubing from wood framing
- Impact-resistant to 0°F (-18°C)
- Maximum temp. 160°F continuous
- Supports all CTS tubing

Product Code #	Product Description	Model Number	UPC Barcode	Cubic ft./Case	Units/Case	Lbs/Case
<b>Standard Packs</b>						
83797	Supports ½" CTS, with Preloaded Nail (100/Bag)	F212LF	012181-837979		500	10
83798	Supports ¾" CTS, with Preloaded Nail (50/Bag)	F234LF	012181-837986		500	10
83799	Supports 1" CTS, with Preloaded Nail (25/Bag)	F201LF	012181-837993		250	5



### Single Shot® Insulating Suspension Clamps

- Pre-loaded nail
- Easy installation snaps onto any CTS pipe system to provide a hands free installation
- Reduces noise caused by expansion and contraction
- Supports all CTS tubing
- Impact-resistant to 0°F (-18°C) Max Temp: 160°F continuous

Product Code #	Product Description	Model Number	UPC Barcode	Cubic ft./Case	Units/Case	Lbs/Case
82980	½" Single Shot Insulator with Preloaded Nail (50/bag)	SS512	012181-829806	2.12	1000	29
82981	¾" Single Shot Insulator with Preloaded Nail (50/bag)	SS534	012181-829813	1.66	1000	17
82982	1" Single Shot Insulator with Preloaded Nail (50/bag)	SS501	012181-829820	0.585	500	9



### Insulating Suspension Clamps

- Plastic insulating suspension clamp reduces noise from tubing expansion and contraction
- Supports copper, PEX and ideally isolates CPVC tubing from wood
- Impact-resistant to 0°F (-18°C) Max temp: 160°F (71°C) continuous
- Supports all CTS tubing

Product Code #	Product Description	Model Number	UPC Barcode	Cubic ft./Case	Units/Case	Lbs/Case
<b>Standard Packs</b>						
82957	Combination, Supports ½" & ¾" CTS (100/Bag)	CI31234	012181-829578	1.502	1000	12
82951	Supports ½" CTS (50/Bag)	I312	012181-829516	1.807	2000	20
82955	Supports ¾" CTS (50/Bag)	I334	012181-829554	0.428	1000	12
82960	Supports 1" CTS (50/Bag)	I301	012181-829608	0.585	500	9
82961	Supports 1 ¼" CTS (50/Bag)	I314	012181-829615	0.998	250	7
82962	Supports 1 ½" CTS (25/Bag)	I315	012181-829622	2.006	250	9
82963	Supports 2" CTS (25/Bag)	I320	012181-829639	2.006	250	12



**CATEGORY 15**

**2-Hole Pipe Clamps**

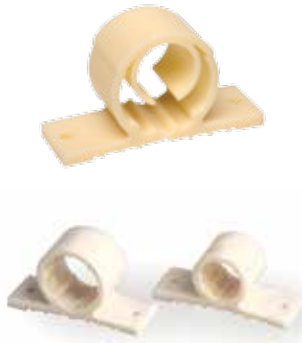

- Plastic 2-hole pipe clamp reduces noise from tubing expansion and contraction
- Isolates CPVC tubing from wood
- Impact-resistant to 0°F (-18°C) Max temp: 160°F continuous
- Supports all CTS tubing

Product Code #	Product Description	Model Number	UPC Barcode	Cubic ft./Case	Units/Case	Lbs/Case
<b>Standard Packs</b>						
83015	Combination, Supports ½" & ¾" CTS (100/Bag)	CC61234	012181-830154	1.7	1000	13
83003	Supports ½" CTS (100/Bag)	C612	012181-830031	1.795	2000	21
83008	Supports ¾" CTS (100/Bag)	C634	012181-830086	1.802	1000	14
83010	Supports 1" CTS (50/Bag)	C601	012181-830109	0.998	500	11
83012	Supports 1 ¼" CTS (50/Bag)	C614	012181-830123	2.064	250	7
83013	Supports 1 ½" CTS (25/Bag)	C615	012181-830130	2.064	250	9
83014	Supports 2" CTS (25/Bag)	C620	012181-830147	1.644	250	13
<b>Display Packs</b>						
83000	Supports ½" CTS (5/Bag)	RC612C	012181-830000	0.112	10	1
83005	Supports ¾" CTS (5/Bag)	RC634C	012181-830055	0.112	10	1

**Pipe Insulators**



- Plastic pipe insulator reduces noise from tubing expansion and contraction
- Supports tubing from wood
- Fits 1 ⅜" hole
- Impact-resistant to 0°F (-18°C) Max temp: 160°F continuous
- Supports all CTS tubing

Product Code #	Product Description	Model Number	UPC Barcode	Cubic ft./Case	Units/Case	Lbs/Case
<b>Standard Packs</b>						
82972	Combination, Supports ½" & ¾" CTS (50/Bag)	CI41234	012181-829721	1.19	500	9.48
82965	Supports ½" CTS (25/Bag)	I412	012181-829653	2.120	1000	24
82970	Supports ¾" CTS (25/Bag)	I434	012181-829707	2.120	1000	18
82975	Supports 1" CTS (25/Bag)	I401	012181-829752	3.207	1000	16
<b>Display Packs</b>						
82966	Supports ½" CTS (5/Bag)	RI 412C	012181-829660	0.205	10	1
82971	Supports ¾" CTS (5/Bag)	RI 434C	012181-829714	0.372	10	1

**Long Pattern Pipe Insulators**



- Long Pattern insulators isolates supply tube from wood
- Supports all CTS tubing
- Impact-resistant to 0°F (-18°C) Max temp: 160°F continuous

Product Code #	Product Description	Model Number	UPC Barcode	Cubic ft./Case	Units/Case	Lbs/Case
82967	½" Long Pattern Insulator/Gray/25 bag	82967	012181-829677	3.207	1000	34
82968	¾" Long Pattern Insulator/Gray/25 bag	82968	012181-829684	3.207	1000	26

**Combination Suspension/Insulator Clamp**



- Fits two sizes of pipe
- Supports all CTS tubing
- Impact resistant to 0°F (-18°C), max temp: 160°F continuous

Product Code #	Product Description	Model Number	UPC Barcode	Cubic ft./Case	Units/Case	Lbs/Case
82979	Combination, Supports ½" & ¾" CTS (50/Bag)	CI1341234	012181-829790	1.19	500	9.7

WELD-ON  
IPS CORPORATION

GUY GRAY  
IPS CORPORATION

WATER-TITE  
IPS CORPORATION

ROOF TOP BLOX  
IPS CORPORATION

TEST-TITE  
IPS CORPORATION

AB&A  
IPS CORPORATION

STUDOR  
IPS CORPORATION

TRUEBRO  
IPS CORPORATION

### Metal Stud Insulators

- For use in metal studs and galvanized super-tight brackets
- Plastic pipe insulator reduces noise from tubing expansion and contraction
- Impact-resistant to 0°F (-18°C) Max temp: 160°F continuous
- Supports copper, CPVC and PEX tubing through metal studs
- Fits 1 11/32" hole



Product Code #	Product Description	Model Number	UPC Barcode	Cubic ft./Case	Units/Case	Lbs/Case
89148	Supports 3/8", 1/2", 3/4" CTS (50/Bag)	MSI1	012181-891483	0.650	500	5
89150	Supports 1/2" CTS (100/Bag)	MSI3	012181-891506	1.076	1000	8
89151	Supports 3/4" CTS (100/Bag)	MSI4	012181-891513	1.076	1000	8
89152	Supports 1" CTS (50/Bag)	MSI5	012181-891520	0.646	500	3

### Metal Stud Insulators For CPVC Piping

- CPVC Pipe can be cemented to insulator
- Isolates supply tubing from metal studs
- Impact-resistant to 0°F (-18°C) Max Temp: 160°F (71°C) continuous
- Plastic metal stud insulators
- Compatible with CPVC pipe
- Fits 1 11/32" hole



Product Code #	Product Description	Model Number	UPC Barcode	Cubic ft./Case	Units/Case	Lbs/Case
89158	Supports 1/2" CTS (100/Bag)	MSI6	012181-891582	0.390	200	2
89161	Supports 3/4" CTS (100/Bag)	MSI7	012181-891612	0.390	200	2

### Metal Stud Insulators For DWV Piping

- Plastic metal stud insulators for DWV piping
- Isolates DWV piping from metal studs
- Impact-resistant to 0°F (-18°C) Max Temp: 160°F (71°C) continuous



Product Code #	Product Description	Model Number	UPC Barcode	Cubic ft./Case	Units/Case	Lbs/Case
89165	Supports 1 1/2" DWV in metal studs (25 per bag)	MSI15	012181-891650	1.8	500	12
89166	Supports 2" DWV in metal studs (25 per bag)	MSI20	012181-891667	1.8	500	8

### Metal Stud Punch

- Lightweight, high-strength
- Non-slip rubber grips



Product Code #	Product Description	Model Number	UPC Barcode	Cubic ft./Case	Units/Case	Lbs/Case
89160	Punch Offset head, 1 1/2" hole in up to 22ga; for 3/8" through 1" CTS Metal Stud Insulators	MSP1	012181-891605	0.244	1	8
89164	Punch Offset head, for 1 1/2" and 2" DWV Metal Stud Insulators, punches 2 3/8" hole	MSP2	012181-891643	0.244	1	8

### CATEGORY 16

#### Plastic Hanger Strapping



- Flexible, non-conductive, non-abrasive
- Can be cut with shears, snips or utility knife
- ¾" wide, .050 thick with ½" holes spaced ¾" apart
- Supports 25 lb. per section at 4-foot intervals

Product Code #	Product Description	Model Number	UPC Barcode	Cubic ft./Case	Units/Case	Lbs/Case
83030	10' Roll x ¾"	RHS10	012181-830307	0.713	20	4
83035	25' Roll x ¾"	RHS25	012181-830352	0.507	20	8
83025	100' Roll x ¾"	HS1	012181-830253	1.644	20	30

#### Galvanized Metal Hanger Strapping



- 24- & 28-gauge rolls
- ¾" rolls in 10' lengths

Product Code #	Product Description	Model Number	UPC Barcode	Cubic ft./Case	Units/Case	Lbs/Case
84025	10' Roll x ¾" (28-gauge)	RGS7	012181-840252	0.210	50	17
84030	10' Roll x ¾" (24-gauge)	RGS8	012181-840306	0.210	50	25

#### DWV ABS Hang-Tite™ Pipe Holders



- New I-beam construction so shaft will not flex
- ¾" snap lock saddle on 1½" – 4" Hang-Tites
- Saddle wrap around exceeds 75% of pipe circumference to eliminate popouts
- Allows for expansion & contraction
- Nails attached to top of J-Hooks
- Nail holes spaced 1" apart on both sides of I-beam shaft
- High-impact-resistant ABS material
- For PVC or ABS schedule 40 DWV pipe
- Hang-Tite™ Extension available

Product Code #	Product Description	Model Number	UPC Barcode	Cubic ft./Case	Units/Case	Lbs/Case
<b>White</b>						
93140	½" CTS/5" Shank (25/Bag, w/Nails)	93140	012181-931400	1.600	200	10
93142	¾" CTS/5" Shank (25/Bag, w/Nails)	93142	012181-931424	1.674	200	10
93144	1" CTS/5" Shank (25/Bag, w/Nails)	93144	012181-931448	1.674	200	10
93145	1 ¼" CTS/5" Shank (25/Bag, w/Nails)	93145	012181-931455	1.674	200	11
93150	1 ½" Sch. 40 DWV/8" Shank 25 per bag w/nails attached	93150	012181-931509	1.532	200	18
93155	2" Sch. 40 DWV/8" Shank 25 per bag w/nails attached	93155	012181-931554	1.704	200	22
93160	3" Sch. 40 DWV/8" Shank 25 per bag w/nails attached	93160	012181-931608	2.145	200	28
93161	3" Sch. 30 DWV/8" Shank 25 per bag w/nails attached	93161	012181-931615	2.145	200	28
93165	4" Sch. 40 DWV/8" Shank 25 per bag w/nails attached	93165	012181-931653	1.704	100	18
<b>Black</b>						
93166	1 ½" Sch. 40 DWV/8" Shank 25 per bag w/nails attached	93166	012181-931660	1.532	200	18
93167	2" Sch. 40 DWV/8" Shank 25 per bag w/nails attached	93167	012181-931677	1.704	200	22
93168	3" Sch. 40 DWV/8" Shank 25 per bag w/nails attached	93168	012181-931684	2.145	200	28
93169	4" Sch. 40 DWV/8" Shank 25 per bag w/nails attached	93169	012181-931691	1.704	100	18

#### Metal DWV Hanger without Plastic Sleeve



- Secures 1½" – 4" DWV piping
- Galvanized, uncoated
- ¾" width

Product Code #	Product Description	Model Number	UPC Barcode	Cubic ft./Case	Units/Case	Lbs/Case
82830	1 ½" Galvanized DWV hanger uncoated, 12" stem length	MH321	012181-828304	1.6	50	12
82831	2" Galvanized DWV hanger uncoated, 12" stem length	MH322	012181-828311	1.6	50	13
82832	3" Galvanized DWV hanger uncoated, 12" stem length	MH323	012181-828328	1.6	50	15
82833	4" Galvanized DWV hanger uncoated, 12" stem length	MH324	012181-828335	1.6	50	16
82838	1 ½" Galvanized DWV hanger uncoated, 48" stem length	MH4821	012181-828380	1.6	25	2.5
82839	2" Galvanized DWV hanger uncoated, 48" stem length	MH4822	012181-828397	1.6	25	3
82843	3" Galvanized DWV hanger uncoated, 48" stem length	MH4823	012181-828434	1.6	25	3.5
82844	4" Galvanized DWV hanger uncoated, 48" stem length	MH4824	012181-828448	1.6	25	4

### Metal DWV Hanger with Plastic Sleeve

- Secures 1 1/2" – 4" DWV piping
- Galvanized
- 3/4" width
- Minimum 12" stem length
- Plastic sleeve provides additional pipe protection



Product Code #	Product Description	Model Number	UPC Barcode	Cubic ft./Case	Units/Case	Lbs/Case
82834	1 1/2" Galvanized DWV hanger with plastic sleeve, 3/4" width	MH421	012181-828342	1.6	50	12
82835	2" Galvanized DWV hanger with plastic sleeve, 3/4" width	MH422	012181-828359	1.6	50	13
82836	3" Galvanized DWV hanger with plastic sleeve, 3/4" width	MH423	012181-828366	1.6	50	15
82837	4" Galvanized DWV hanger with plastic sleeve, 3/4" width	MH424	012181-828373	1.6	50	16

### Vinyl Coated J-Hooks

- Vinyl coating on heavy-duty 12-gauge, copper-plated, flat galvanized
- A self-nailer for fastening 1/2" & 3/4" tubing
- Corrosion-resistant



Product Code #	Product Description	Model Number	UPC Barcode	Cubic ft./Case	Units/Case	Lbs/Case
83100	Copper-plated 12 Ga. Galvanized for 1/2" & 3/4" CTS	RVCJH	012181-831007	0.076	100	2

### Copper Clad Wire Pipe Hangers

- Copper-clad for corrosion resistance
- Self-nailing
- Heavy-gauge wire construction for suspending copper & CPVC tubing



Product Code #	Product Description	Model Number	UPC Barcode	Cubic ft./Case	Units/Case	Lbs/Case
83130	6" Suspension for 1/2" CTS (12/Bag)	RCPH12	012181-831304	1.215	50	1
83135	6" Suspension for 3/4" CTS (12/Bag)	RCPH34	012181-831359	0.614	50	1

### Sure-Tite™ Support Brackets

- Sure-Tite™ copper-plated brackets are available in two lengths, 20" & 26", for use in residential or commercial applications
- Can be nailed or screwed to wood or metal studs
- For use on lavatories, toilets, hose bibs, water heater or any water supply penetrating a wall
- Brackets available with several hole patterns depending on your need
- Simple installation, just nail bracket in place and solder the pipe to bracket
- Reduce cost in the field, less expense than fabricating brackets or cutting wood blocks
- Rigid installation



Product Code #	Product Description	Model Number	UPC Barcode	Cubic ft./Case	Units/Case	Lbs/Case
86618	20" Copper-plated w/1/2" holes/16-gauge	86618	012181-866184	0.143	50	18
86626	26" Copper-plated w/1/2" holes/16-gauge	86626	012181-866269	0.186	50	28
86619	20" Copper-plated w/1/2" extruded holes/16-gauge	86619	012181-866191	0.143	25	10
86718	20" Copper-plated w/1/2", 3/4" & 1" holes/16-gauge	86718	012181-867181	0.143	50	21
86726	26" Copper-plated w/1/2", 3/4" & 1" holes/16-gauge	86726	012181-867266	0.186	50	26
86614	18" Copper-plated w/1/2" snap-in, 3/4" & 1" holes/16-gauge	86614	012181-866148	0.143	50	24
86832	18" Galvanized w/1-11/32" holes for MSI insulators/20-gauge	86832	012181-868324	0.143	50	20
86632	26" Galvanized w/1-11/32" holes for MSI insulators/20-gauge	86632	012181-866320	0.186	50	32
86611	Copper-plated Carrier w/extruded hole/16-gauge	86611	012181-866115	0.282	50	18

**CATEGORY 17**

**Plastic Water Heater Pans, PVC Drain Connection**



- Circular pans recommended for electric water heater protection
- PVC drain adapter fits over 1" PVC or inside 1 1/2" PVC pipe
- 2" clearance around diameter of heater pan recommended
- 2 1/2" deep
- 1-piece construction
- Furnished with PVC drain kit

Product Code #	Product Description	Model Number	UPC Barcode	Cubic ft./Case	Units/Case	Lbs/Case
86970	18" ID x 20" OD Pan, 1" x 1 1/2" PVC Drain Conn.	HP1820	012181-869703	3.470	20	18
86975	20" ID x 22" OD Pan, 1" x 1 1/2" PVC Drain Conn.	HP2022	012181-869758	3.470	20	21
86980	22" ID x 24" OD Pan, 1" x 1 1/2" PVC Drain Conn.	HP2224	012181-869802	3.470	20	24
86985	24" ID x 26" OD Pan, 1" x 1 1/2" PVC Drain Conn.	HP2426	012181-869857	4.080	20	28
86990	26" ID x 28" OD Pan, 1" x 1 1/2" PVC Drain Conn.	HP2628	012181-869901	3.100	10	17
86997	28" ID x 30" OD Pan, 1" x 1 1/2" PVC Drain Conn.	HP2830	012181-869970	2.910	5	11
86995	30" ID x 32" OD Pan, 1" x 1 1/2" PVC Drain Conn.	HP3032	012181-869956	2.910	5	11
87066	32" ID x 34" OD Pan, 1" x 1 1/2" PVC Drain Conn.	HP3234	012181-870662	2.910	5	14

**Plastic Water Heater Pans, CPVC Drain Connection**



- Circular pans recommended for electric water heater protection
- CPVC adapter fits 1" CPVC pipe
- 2" clearance around diameter of heater pan recommended
- 2 1/2" deep
- 1-piece construction
- Furnished with 1" CPVC drain kit

Product Code #	Product Description	Model Number	UPC Barcode	Cubic ft./Case	Units/Case	Lbs/Case
86979	20" ID x 22" OD Pan, 1" CPVC Drain Conn.	HP2022C	012181-869796	3.470	20	21
86984	22" ID x 24" OD Pan, 1" CPVC Drain Conn.	HP2224C	012181-869840	3.470	20	24
86989	24" ID x 26" OD Pan, 1" CPVC Drain Conn.	HP2426C	012181-869895	4.080	20	28
86994	26" ID x 28" OD Pan, 1" CPVC Drain Conn.	HP2628C	012181-869949	3.100	10	16
86999	28" ID x 30" OD Pan, 1" CPVC Drain Conn.	HP2830C	012181-869994	2.910	5	18
86998	30" ID x 32" OD Pan, 1" CPVC Drain Conn.	HP3032C	012181-869987	2.910	5	12
87073	32" ID x 34" OD Pan, 1" CPVC Drain Conn.	HP3234C	012181-870730	2.910	5	11

**Plastic Water Heater Pans, PVC Drain Connection, No Hole**



- Circular pans recommended for electric water heater protection
- 2" clearance around diameter of heater pan recommended
- 2 1/2" deep
- 1-piece construction
- Furnished with PVC drain kit

Product Code #	Product Description	Model Number	UPC Barcode	Cubic ft./Case	Units/Case	Lbs/Case
86976	20" ID x 22" OD Pan Undrilled, 1" x 1 1/2" PVC Drain Connection	HP2022NH	012181-869765	3.470	20	20
86981	22" ID x 24" OD Pan Undrilled, 1" x 1 1/2" PVC Drain Connection	HP2224NH	012181-869819	3.470	20	24
86986	24" ID x 26" OD Pan Undrilled, 1" x 1 1/2" PVC Drain Connection	HP2426NH	012181-869864	4.080	20	27
86991	26" ID x 28" OD Pan Undrilled, 1" x 1 1/2" PVC Drain Connection	HP2628NH	012181-869918	3.100	10	17
86996	30" ID x 32" OD Pan Undrilled, 1" x 1 1/2" PVC Drain Connection	HP3032NH	012181-869963	2.910	5	12



### Aluminum Water Heater Pans, PVC Drain Connection

- Durable .032 mil. aluminum circular pans recommended for gas water heater protection
- Drain adapter fits over 1" and inside 1½" PVC pipe
- 2" clearance around diameter of heater pan recommended
- 2 ½" deep
- Will not rust
- Pre-drilled with drain kit



Product Code #	Product Description	Model Number	UPC Barcode	Cubic ft./Case	Units/Case	Lbs/Case
87030	18" ID x 20" OD Pan, 1" x 1 ½" PVC Drain Conn.	AHP18203	012181-870303	1.430	10	15
87000	20" ID x 22" OD Pan, 1" x 1 ½" PVC Drain Conn.	AHP2022	012181-870006	1.466	10	16
87003	22" ID x 24" OD Pan, 1" x 1 ½" PVC Drain Conn.	AHP2224	012181-870037	1.484	10	20
87006	24" ID x 26" OD Pan, 1" x 1 ½" PVC Drain Conn.	AHP2426	012181-870068	2.155	10	23
87010	26" ID x 28" OD Pan, 1" x 1 ½" PVC Drain Conn.	AHP2628	012181-870105	2.155	10	26
87031	28" ID x 30" OD Pan, 1" x 1 ½" PVC Drain Conn.	AHP2830	012181-870310	2.222	5	15
87013	30" ID x 32" OD Pan, 1" x 1 ½" PVC Drain Conn.	AHP3032	012181-870136	2.222	5	18
87041	32" ID x 34" OD Pan, 1" x 1 ½" PVC Drain Conn.	AHP3234	012181-870419	2.22	5	16

### Aluminum Water Heater Pans, CPVC Drain Connection

- Durable .032 mil. aluminum circular pans recommended for gas water heater protection
- Drain adapter fits 1" CPVC pipe
- 2" clearance around diameter of heater pan recommended
- 2 ½" deep
- Will not rust
- Furnished with 1" CPVC drain kit
- Pre-drilled



Product Code #	Product Description	Model Number	UPC Barcode	Cubic ft./Case	Units/Case	Lbs/Case
87035	18" ID x 20" OD Pan, 1" CPVC Drain Conn.	AHP1820C	012181-870358	1.448	10	15
87002	20" ID x 22" OD Pan, 1" CPVC Drain Conn.	AHP2022C	012181-870020	1.466	10	16
87005	22" ID x 24" OD Pan, 1" CPVC Drain Conn.	AHP2224C	012181-870051	1.484	10	20
87008	24" ID x 26" OD Pan, 1" CPVC Drain Conn.	AHP2426C	012181-870082	2.155	10	23
87012	26" ID x 28" OD Pan, 1" CPVC Drain Conn.	AHP2628C	012181-870129	2.155	10	25
87033	28" ID x 30" OD Pan, 1" CPVC Drain Conn.	AHP2830C	012181-870334	2.222	5	17
87014	30" ID x 32" OD Pan, 1" CPVC Drain Conn.	AHP3032C	012181-870143	2.222	5	17
87074	32" ID x 34" OD Pan, 1" CPVC Drain Conn.	AHP3234C	012181-870747	2.222	5	16

### Aluminum Water Heater Pans, PVC Drain Connection, No Hole

- Durable .032 mil. aluminum circular pans recommended for gas water heater protection
- Drain adapter fits over 1" and inside 1½" PVC pipe
- 2" clearance around diameter of heater pan recommended
- 2 ½" deep
- Will not rust
- Furnished with drain kit



Product Code #	Product Description	Model Number	UPC Barcode	Cubic ft./Case	Units/Case	Lbs/Case
87001	20" ID x 22" OD Pan, 1" PVC Drain Conn./No Hole	AHP2022NH	012181-870013	1.466	10	15
87004	22" ID x 24" OD Pan, 1" PVC Drain Conn./No Hole	AHP2224NH	012181-870044	1.484	10	18
87007	24" ID x 26" OD Pan, 1" PVC Drain Conn./No Hole	AHP2426NH	012181-870075	2.155	10	21
87011	26" ID x 28" OD Pan, 1" PVC Drain Conn./No Hole	AHP2628NH	012181-870112	2.155	10	24
87015	30" ID x 32" OD Pan, 1" PVC Drain Conn./No Hole	AHP3032NH	012181-870150	2.222	5	17

**CATEGORY 17**

**Water Heater Stand**



- Durable galvanized steel stand recommended for 30 – 50 gal. capacity gas water heater protection
- Easy screw & nut assembly

Product Code #	Product Description	Model Number	UPC Barcode	Cubic ft./Case	Units/Case	Lbs/Case
83180	18-Gauge 21" x 21" x 18" Stand (650# Weight Limit)	WHS1	012181-831805	0.615	1	15
83181	16-Gauge 24" x 24" x 18" Stand (1300# Weight Limit)	WHS2	012181-831816	1.626	1	20

**Plastic Washing Machine Pans**



- 1" PVC drain connection included
- Provides protection from washing machine overflow or hose failure
- High-impact plastic – will not rust
- Pan not drilled
- 1" to 2" clearance around diameter of pan recommended

Product Code #	Product Description	Model Number	UPC Barcode	Cubic ft./Case	Units/Case	Lbs/Case
83200	27" x 29" ID/27 1/2" x 29 1/2" Top OD Pan w/1" x 1 1/2" PVC Drain	WMP1	012181-832004	2.320	5	16
83202	28 1/4" x 28 1/4" ID/29 1/8" x 29 1/8" Top OD Pan w/1" x 1 1/2" PVC Drain	WMP2	012181-832028	2.320	5	16
83203	28" x 30" ID/31 x 33 Top OD Pan w/1" x 1 1/2" PVC Drain	WMP3	012181-832035	2.930	5	16
83204	28 1/4" x 28 1/4" ID/29 1/8" x 29 1/8" Top OD Pan w/1" x 1 1/2" PVC Drain/ Bulk	WMP2B	012181-832042	skid	75	285
83205	29" x 34" ID/31" x 36" Top OD Pan w/ 1" x 1 1/2" PVC Drain	WMP4	012181-832059	3.0	5	17

**Adapter Kit For All Plastic, Aluminum and Washing Machine Pans**



- Can be used with aluminum or plastic water heater pans and washing machine pans
- PVC adapter fits over 1" and inside 1 1/2" PVC pipe
- Kit comes with adapter, rubber washer and lock nut
- Combination adapter is 1" x 1 1/2"

Product Code #	Product Description	Model Number	UPC Barcode	Cubic ft./Case	Units/Case	Lbs/Case
88350	Combination 1" x 1 1/2" Male Adapter Drain Kit	HHPAK	012181-883501	0.010	5	1
89074	Combination 1" x 1 1/2" Male Adapter Drain Kit, CPVC	HHPAKC	012181-890745	0.01	5	1

## Bathtub Protectors

- Corrugated bed design for optimum protection

Product Code #	Product Description	Model Number	UPC Barcode	Cubic ft./Case	Units/Case	Lbs/Case
83250	Standard Protector for 14" or 16" Deep Tubs (60" x 30")	TP1	012181-832509	24.720	35	71
83252	Standard Protector for 14" or 16" Deep Tubs (60" x 30")/Bulk pack on skid	TP1B	012181-832523	-	210	521
83255	Oval Protector for 16" Deep Tubs (60" x 42")	TP2	012181-832554	31.990	25	53
83253	Oval Protector for 16" Deep Tubs (60" x 42")/Bulk pack on skid	TP2B	012181-832530	-	200	412



## Tub Boxes

- Plastic forms that create access for tub trap and drain in slab foundation. No concrete to chisel. Simply invert box over drain rough, pour slab and cut out box bottom prior to tub installation
- Creates access for tub trap & drain in slab foundation

Product Code #	Product Description	Model Number	UPC Barcode	Cubic ft./Case	Units/Case	Lbs/Case
83301	Large 7" Deep Box 11.5" x 11.5" Bottom ID (13 x 13 Top ID)	TX1	012181-833018	2.890	20	21
83300	Small 6 1/2" Deep Box (12" x 8 1/8" Top OD)	TX2	012181-833001	2.190	20	17
83302	Heavy Duty 7 3/4" Deep Box (14 1/2" x 14 1/2" Top OD) Injection Molded, High Impact Plastic with Pipe Knockouts Compatible with 1 1/2" and 2" Pipe. Bottom Panel Scored for Easy Breakout.	TX3	012181-833025	5.035	5 Pair	18



## Circular Valve Boxes

- Durable plastic construction
- Cover has snap-lock & lift-hold

Product Code #	Product Description	Model Number	UPC Barcode	Cubic ft./Case	Units/Case	Lbs/Case
83350	Small 6" Diameter Top OD w/Green Snap-in Lid	VB1	012181-833506	5.360	36	45
83353	7" Diameter Top OD w/Green Snap-in Lid	VB1S	012181-833537	5.36	1	1.25
83355	Large 10" Diameter Top OD w/Green Snap-in Lid	VB2	012181-833551	-	1	3
83351	Lid Only, 6" Diameter Top OD	VB1L	012181-833513	-	60	12
83354	Lid Only, 7" Diameter Top OD	VB1SL	012181-833544	-	60	12
83357	Lid Only, 10" Diameter Top OD	VB2L	012181-833575	-	1	0.5



## Rectangular Meter Boxes

- High-impact plastic construction
- Cover has snap-lock & lift-hold

Product Code #	Product Description	Model Number	UPC Barcode	Cubic ft./Case	Units/Case	Lbs/Case
83360	10" Box (12" x 10" Top OD) w/Green Snap-in Lid	VB3	012181-833605	-	1	5
83365	12" Standard Box (17 3/4" x 12 1/2" Top OD) w/Green Snap-in Lid	VB4	012181-833650	-	1	9
83366	6" Extension for 12" Standard Boxes	VB4X	012181-833667	-	1	3
83367	12" Jumbo Box (20 1/2" x 14 1/2" Top OD) w/Green Snap-in Lid	VB5	012181-833674	-	1	14
83369	6" Extension for Jumbo Meter Boxes	VB5X	012181-833698	-	1	5
83361	Lid Only, 10" Box	VB3L	012181-833612	-	1	0.5
83352	Lid Only, 12" Box	VB4L	012181-833520	-	1	0.5



**CATEGORY 18**

**Stud Guards and FHA Plates**



- Self-anchoring galvanized steel plates (18-gauge)
- Prevents damage to piping & wiring from wallboard nails
- Fast & easy installation

Product Code #	Product Description	Model Number	UPC Barcode	Cubic ft./Case	Units/Case	Lbs/Case
84005	1 1/2" x 3" Galvanized Steel Stud Guard	RSG13	012181-840054	0.183	100	5
84010	1 1/2" x 5" Galvanized Steel Stud Guard	RSG15	012181-840108	0.274	100	8
84000	1 1/2" x 9" Galvanized Steel FHA Plate	RFHA1	012181-840009	0.141	100	13

**Pipe Sleeving**



- Protects supply tubing in slab foundation
- Color coded – red for hot; blue for cold
- Available in .004, .006, .010 and .025 thickness

Product Code #	Product Description	Model Number	UPC Barcode	Cubic ft./Case	Units/Case	Lbs/Case
83405	Red .004 for 1/2" – 1" Tubing (200' Roll)	WTSR4	012181-834053	1.936	20	53
83407	Blue .004 for 1/2" – 1" Tubing (200' Roll)	WTSB4	012181-834077	1.936	20	42
83400	Red .006 for 1/2" – 1" Tubing (200' Roll)	WTSR	012181-834008	1.936	20	51
83404	Blue .006 for 1/2" – 1" Tubing (200' Roll)	WTSB	012181-834048	1.936	20	46
83409	Red .010 for 1/2" – 1" Tubing (100' Roll)	WTSR10	012181-834091	1.936	20	44
83410	Blue .010 for 1/2" – 1" Tubing (100' Roll)	WTSB10	012181-834107	1.936	20	49
83411	Black .006 for 1 1/4" – 2" Tubing (200' Roll)	WTSBK	012181-834114	1.936	10	42
83412*	Red .025 Heavy Duty PVC for 1/2" – 3/4" Tubing (50' Roll)	WTSR2734	012181-834121	0.291	1	5
83413*	Blue .025 Heavy Duty PVC for 1/2" – 3/4" Tubing (50' Roll)	WTSB2734	012181-834138	0.291	1	5
<i>* For use with Copper pipe only</i>						
83416	Red .025 Ultra-Flex Heavy for 1/2" – 1" Tubing (100' Roll)	WTSR32	012181-834169	0.494	1	3
83417	Blue .025 Ultra-Flex Heavy for 1/2" – 1" Tubing (100' Roll)	WTSB32	012181-834176	0.494	1	7
83418	Red .025 Ultra-Flex Heavy for 1/2" – 1" Tubing (50' Roll)	WTSR3210	012181-834183	0.190	1	4
83419	Blue .025 Ultra-Flex Heavy for 1/2" – 1" Tubing (50' Roll)	WTSB3210	012181-834190	0.190	1	4

*Ultra-Flex Heavy 25 mil. Pipe Sleeving is ideal for both CPVC and Copper Piping Systems.*

## Shower Pan Liner

- 40 mil thick, gray
- No underlay mount required – may be glued directly to drain for positive seal

- Meets ASTM D-4551
- Meets FHA & HUD requirements for shower pan

Product Code #	Product Description	Model Number	UPC Barcode	Cubic ft./Case	Units/Case	Lbs/Case
83440	40 mil. Membrane 4' x 50' (200 Sq. Ft.)	P445	012181-834404	1.693	1 Roll	60
83445	40 mil. Membrane 5' x 40' (200 Sq. Ft.)	P454	012181-834459	1.937	1 Roll	60
83446	40 mil. Membrane 6' x 50' (300 Sq. Ft.)	P465	012181-834466	2.752	1 Roll	90
83447	40 mil. Membrane 4' x 100' (400 Sq. Ft.)	P441	012181-834473	2.936	1 Roll	100
83448	40 mil. Membrane 5' x 100' (500 Sq. Ft.)	P451	012181-834480	4.010	1 Roll	120
83449	40 mil. Membrane 6' x 100' (600 Sq. Ft.)	P461	012181-834497	4.129	1 Roll	175
83450	6' X 6' Shower Pan Liner	P466K	012181-834503	0.760	1	12
83456	40 mil. Membrane 5' x 500' (2500 Sq. Ft.)	P450	012181-834565	7.370	1 Roll	643
83457	40 mil. Membrane 6' x 500' (3000 Sq. Ft.)	P460	012181-834572	8.390	1 Roll	740
<b>40 Mil. PVC Shower Dam Corners</b>						
85530	40 mil. PVC Shower Dam Corners (1 Pr./Bag)	SDC1	012181-855300	0.269	20 Pr.	3
<b>PVC Liner Cement</b>						
10835 <sup>†</sup>	PVC Shower Pan Liner Solvent Cement (1 Pint)	106600031	012181-108352	0.360	12	15

<sup>†</sup> Product Category #1 – Cements, Primers & Cleaners



**CATEGORY 21**

**Hard Plastic Base Roof Flashings**



- Thermoplastic hard base with elastomer collar
- Approved for type "B" installations
- Collar fits any roof pitch to 45°
- 18" x 18" available for code required areas
- Tested for ultraviolet, ozone and weather resistance
- Elastomer collar heat tested to 180°F

Product Code #	Product Description	Model Number	UPC Barcode	Cubic ft./Case	Units/Case	Lbs/Case
<b>Standard</b>						
81750	9 1/4" x 13" Base for 1 1/4" or 1 1/2" Vent Pipe	HB1	012181-817506	1.380	20	8
81751	11 1/8" x 15" Base for 1 1/4" or 1 1/2" Vent Pipe	HB1LB	012181-817513	1.080	20	12
81755	9 1/4" x 13" Base for 2" Vent Pipe	HB2	012181-817551	1.380	20	8
81756	11 1/8" x 15" Base for 2" Vent Pipe	HB2LB	012181-817568	1.080	20	12
81760	11 1/8" x 15" Base for 3" Vent Pipe	HB3	012181-817605	1.080	20	11
81765	12" x 15 1/2" Base for 4" Vent Pipe	HB4	012181-817650	1.080	20	13
<b>18" x 18"</b>						
81931	18" x 18" Base for 1 1/4" or 1 1/2" Vent Pipe	HB118	012181-819319	1.430	10	11
81932	18" x 18" Base for 2" Vent Pipe	HB218	012181-819326	1.430	10	11
81933	18" x 18" Base for 3" Vent Pipe	HB318	012181-819333	1.430	10	11
81936	18" x 18" Base for 1 1/4", 1 1/2", 2" and 3" Vent Pipe	HB3118	012181-819364	1.430	10	11

**Standard All Flexible Roof Flashings**



- Tested for ultraviolet, ozone and weather resistance
- Elastomer collar heat tested to 180°F
- Fits any roof pitch to 45°
- Approved for Type "B" installations

Product Code #	Product Description	Model Number	UPC Barcode	Cubic ft./Case	Units/Case	Lbs/Case
81800	9" x 11-3/8" Base for 1 1/4" or 1 1/2" Vent Pipe	FB1	012181-818008	0.300	20	11
81805	9" x 11-3/8" Base for 2" Vent Pipe	FB2	012181-818053	0.300	20	10
81810	10" x 13 1/4" Base for 3" Vent Pipe	FB3	012181-818101	0.460	20	13
81815	12" x 14 3/4" Base for 4" Vent Pipe	FB4	012181-818152	0.750	20	19

**Standard Galvanized Steel Base Roof Flashings**



- 24-gauge galvanized base with elastomer collar
- Fits any roof pitch to 45°
- Approved for Type "B" installations
- Elastomer collar heat tested to 180°F
- Tested for ultraviolet, ozone and weather resistance

Product Code #	Product Description	Model Number	UPC Barcode	Cubic ft./Case	Units/Case	Lbs/Case
<b>Standard</b>						
81850	8 3/4" x 12 1/2" Base for 1 1/4" or 1 1/2" Vent Pipe	GB1	012181-818503	1.270	20	19
81855	8 3/4" x 12 1/2" Base for 2" Vent Pipe	GB2	012181-818558	1.270	20	18
81860	10 3/4" x 14 1/2" Base for 3" Vent Pipe	GB3	012181-818602	1.780	20	26
81865	12" x 16" Base for 4" Vent Pipe	GB4	012181-818657	1.660	20	29
81870	8 3/4" x 12 1/2" Base for 1/2", 3/4" or 1" Tubing	GB5	012181-818701	1.270	20	26
<b>18" x 18"</b>						
81872	18" x 18" Base for 1 1/4" or 1 1/2" Vent Pipe	GB118	012181-818725	2.590	15	34
81874	18" x 18" Base for 2" Vent Pipe	GB218	012181-818749	2.590	15	34
81876	18" x 18" Base for 3" Vent Pipe	GB318	012181-818763	2.590	15	35
81878	18" x 18" Base for 4" Vent Pipe	GB418	012181-818787	2.590	15	35
81879	18" x 18" Base for 1/2", 3/4" or 1" Tubing	GB518	012181-818794	2.590	15	34

Custom powder-coated colored flashings available, call customer service for availability.

**Caution: Do not use Petroleum base mastics, sealing compounds or paints on collar portion of all flashings, on all hardbase, flexible or rain collars.**

WELD-ON  
IPS CORPORATION

GUY GRAY  
IPS CORPORATION

WATER-TITE  
IPS CORPORATION

ROOF TOP BLOX  
IPS CORPORATION

TEST-TITE  
IPS CORPORATION

AB&A  
IPS CORPORATION

STUDOR  
IPS CORPORATION

TRUEBRO  
IPS CORPORATION

### Standard Aluminum Base Roof Flashings

- Aluminum base with elastomer collar
- Approved for Type "B" installations
- Elastomer collar heat tested to 180°F
- Fits any roof pitch to 45°
- Tested for ultraviolet, ozone and weather resistance

Product Code #	Product Description	Model Number	UPC Barcode	Cubic ft./Case	Units/Case	Lbs/Case
<b>Standard</b>						
81900	8 3/4" x 12 1/2" Base for 1 1/4" or 1 1/2" Vent Pipe	AB1	012181-819005	1.180	20	9
81905	8 3/4" x 12 1/2" Base for 2" Vent Pipe	AB2	012181-819050	1.180	20	9
81910	10 3/4" x 14 1/2" Base for 3" Vent Pipe	AB3	012181-819104	1.080	20	13
81915	12" x 16" Base for 4" Vent Pipe	AB4	012181-819159	1.660	20	14
81916	8 3/4" x 12 1/2" Base for 1/2", 3/4" and 1" Tubing	AB5	012181-819166	1.180	20	20
<b>18" x 18"</b>						
81920	18" x 18" Base for 1 1/4" or 1 1/2" Vent Pipe	AB118	012181-819203	2.590	15	16
81925	18" x 18" Base for 2" Vent Pipe	AB218	012181-819258	2.590	15	17
81930	18" x 18" Base for 3" Vent Pipe	AB318	012181-819302	2.590	15	17
81935	18" x 18" Base for 4" Vent Pipe	AB418	012181-819357	2.560	15	16



### Adjustable 3 N 1® Hard Plastic Base Roof Flashings

- Adjustable multi-size flashing fits 1 1/4" – 3" and 3" – 4" vent pipe
- Tested for ultraviolet, ozone and weather resistance
- Elastomer collar heat tested to 180°F
- Fits any roof pitch to 45°
- Approved for type "B" installations

Product Code #	Product Description	Model Number	UPC Barcode	Cubic ft./Case	Units/Case	Lbs/Case
81700	11 1/4" x 15" Base for 1 1/4", 1 1/2", 2" or 3" Vent Pipe	HB31	012181-817001	1.080	20	11
81702	12" x 15 1/2" Base for 3" or 4" Vent Pipe	HB34	012181-817025	1.080	20	13



### Adjustable 3 N 1® All Flexible Roof Flashings

- Adjustable multi-size flashing fits 1 1/4" – 3" and 3" – 4" vent pipe
- Tested for ultraviolet, ozone and weather resistance
- 100% flexible
- Elastomer collar heat tested to 180°F
- Fits any roof pitch to 45°
- Approved for type "B" installations

Product Code #	Product Description	Model Number	UPC Barcode	Cubic ft./Case	Units/Case	Lbs/Case
81705	10" x 13 1/4" Base for 1 1/4", 1 1/2", 2" or 3" Vent Pipe	FB31	012181-817056	0.460	20	13
81707	12" x 14 3/4" Base for 3" or 4" Vent Pipe	FB34	012181-817070	0.750	20	19



### Adjustable 3 N 1® Galvanized Steel Base Roof Flashings

- 24-gauge galvanized base
- Adjustable multi-size flashing fits 1 1/4" – 3" and 3" – 4" vent pipe
- Tested for ultraviolet, ozone and weather resistance
- Elastomer collar heat tested to 180°F
- Fits any roof pitch to 45°
- Approved for type "B" installations

Product Code #	Product Description	Model Number	UPC Barcode	Cubic ft./Case	Units/Case	Lbs/Case
81710	10 3/4" x 14 1/2" Base for 1 1/4", 1 1/2", 2" or 3" Vent Pipe	GB31	012181-817100	1.780	20	27
81713	18" x 18" Base for 1 1/4", 1 1/2", 2" or 3" Vent Pipe	GB3118	012181-817131	2.590	15	32
81723	1 1/4" / 1 1/2", 2" or 3" Galvanized bent edge flashing	GB3118BE	012181-817230	2.590	10	22
81724	3" or 4" Galvanized bent edge flashing	GB3418BE	012181-817247	2.590	10	23
81712	12" x 16" Base for 3" or 4" Vent Pipe	GB34	012181-817124	1.660	20	29
81714	18" x 18" Base for 3" or 4" Vent Pipe	GB3418	012181-817148	2.590	15	34



Custom powder-coated colored flashings available, call customer service for availability.

**Caution: Do not use Petroleum base mastics, sealing compounds or paints on collar portion of all flashings, on all hardbase, flexible or rain collars.**

## CATEGORY 21

### Adjustable 3 N 1® Aluminum Base Roof Flashings



- Adjustable multi-size flashing fits 1 ¼" – 3" and 3" – 4" vent pipe
- Tested for ultraviolet, ozone and weather resistance
- Elastomer collar heat tested to 180°F
- Fits any roof pitch to 45°
- Approved for type "B" installations

Product Code #	Product Description	Model Number	UPC Barcode	Cubic ft./Case	Units/Case	Lbs/Case
81715	10 ¾" x 14 ½" Base for 1 ¼", 1 ½", 2" or 3" Vent Pipe	AB31	012181-817155	1.780	20	13
81718	18" x 18" Base for 1 ¼", 1 ½", 2" or 3" Vent Pipe	AB3118	012181-817186	2.590	15	17
81717	12" x 16" Base for 3" or 4" Vent Pipe	AB34	012181-817179	1.660	20	15
81719	18" x 18" Base for 3" or 4" Vent Pipe	AB3418	012181-817193	2.590	15	17

### Adjustable 3 N 1® Copper Base Roof Flashings



- Adjustable multi-size flashing fits 1 ¼" – 3" and 3" – 4" vent pipe
- Tested for ultraviolet, ozone and weather resistance
- Elastomer collar heat tested to 180°F
- Fits any roof pitch to 45°
- Approved for type "B" installations

Product Code #	Product Description	Model Number	UPC Barcode	Cubic ft./Case	Units/Case	Lbs/Case
81940	10 ¾" x 14 ½" Base for 1 ¼", 1 ½", 2" or 3" Vent Pipe	CB31	012181-819400	0.847	5	7
81941	12" x 16" Base for 3" or 4" Vent Pipe	CB34	012181-819415	0.915	5	8

### Adjustable 3 N 1® Rain Collars



- Can be used to repair the elastomer sealing collar on all types of residential "no caulk" roof vent flashings quickly and easily
- Eliminates the need for a mastic or caulking type messy repair job
- Can be used to instantly repair a leak during a wet period, until the flashing can be replaced at a later time
- Large size covers the entire existing elastomer collar
- Fully tested for ultraviolet, ozone and weather resistance
- Individual sizes and multi-size adjustable models available
- Better appearance than a mastic repair job, which means a more satisfied customer

Product Code #	Product Description	Model Number	UPC Barcode	Cubic ft./Case	Units/Case	Lbs/Case
81720	Collar for 1 ¼", 1 ½", 2" or 3" Vent Pipe	RC31	012181-817209	0.650	20	5
81722	Collar for 3" or 4" Vent Pipe	RC34	012181-817223	0.650	20	5

### Standard Size Rain Collars



- Can be used to repair the elastomer sealing collar on all types of residential "no caulk" roof vent flashings quickly and easily
- Eliminates the need for a mastic or caulking type messy repair job
- Fully tested for ultraviolet, ozone and weather resistance
- Better appearance than a mastic repair job
- Can be used to instantly repair a leak during a wet period, until the flashing can be replaced at a later time
- Large size covers the entire existing elastomer collar
- For patching leaking no-caulk-style flashings
- Individual size and multi-size adjustable models available

Product Code #	Product Description	Model Number	UPC Barcode	Cubic ft./Case	Units/Case	Lbs/Case
81725	Collar for 1 ½" Vent Pipe	RC1	012181-817254	1.080	100	15
81730	Collar for 2" Vent Pipe	RC2	012181-817308	1.080	100	15
81735	Collar for 3" Vent Pipe	RC3	012181-817353	1.660	75	16
81740	Collar for 4" Vent Pipe	RC4	012181-817407	1.660	75	16
81745	Collar for ½", ¾", 1" Vent Pipe (25 bag)	RC5	012181-817452	1.080	100	16

Custom powder-coated colored flashings available, call customer service for availability.

**Caution: Do not use Petroleum base mastics, sealing compounds or paints on collar portion of all flashings, on all hardbase, flexible or rain collars.**



### Low-Profile Rain Collars

- For all metal style roof flashings
- Designed to fit all metal coned roof jacks/flashings 1" - 4"
- Requires no mastic, caulking or taping for a total waterproof seal
- Low-profile size
- Manufactured using a special EPDM material with UV inhibitor
- Life of the roof system warranty

Product Code #	Product Description	Model Number	UPC Barcode	Cubic ft./Case	Units/Case	Lbs/Case
81739	Low Profile Collar for 1" Vent Pipe (25 bag)	LPC1	012181-817391	0.356	100	10
81741	Low Profile Collar for 1 1/2" Vent Pipe (25 bag)	LPC15	012181-817414	0.356	100	9
81742	Low Profile Collar for 2" Vent Pipe (25 bag)	LPC2	012181-817421	0.356	100	11
81743	Low Profile Collar for 3" Vent Pipe (25 bag)	LPC3	012181-817438	0.868	100	14
81744	Low Profile Collar for 4" Vent Pipe (25 bag)	LPC4	012181-817445	1.040	100	18



### Specialty Solar Collars & Flashings

- Commercial & residential: water-tight seal for solar mounting system
- Requires no mastic, caulking or taping – mess free
- RCS1 Solar Collar is new and improved

Product Code #	Product Description	Model Number	UPC Barcode	Cubic ft./Case	Units/Case	Lbs/Case
81950	Solar Collar for 7/8" to 1" Mounting Legs or Vent Pipe (25 bag)	RCS1	012181-819500	0.356	100	14
81870	8 3/4" x 12 1/2" Base for 1/2", 3/4" or 1" Tubing	GB5	012181-818701	1.270	20	26
81879	18" x 18" Base for 1/2", 3/4" or 1" Tubing	GB518	012181-818794	2.590	15	34
81916	8 3/4" x 12 1/2" Base for 1/2", 3/4" and 1" Tubing	AB5	012181-819166	1.180	20	20
81937	18" x 18" Base for 1/2", 3/4" or 1" Tubing	AB518	012181-819371	2.590	15	17



### Electrical Mast Roof Flashing

- Simplifies replacement of deteriorating flashings around electrical masts on shingle roofing
- Split-boot design
- Constructed of durable EPDM rubber
- Flashing base is reinforced with strong, rigid galvanized mesh
- 20-year warranty
- Manufactured in an ISO9001 registered factory

Product Code #	Product Description	Model Number	UPC Barcode	Cubic ft./Case	Units/Case	Lbs/Case
81746	Electrical Mast Retrofit Roof Flashing, 0 to 3 3/4"	EFB1	012181-817469	15.365	15	17



### Adjustable Multi-Size Metal Roof Pipe Flashings

- Each flashing is adjustable to fit several pipe diameters – eight models to fit 1/4" through 13" pipe sizes
- Made of long life, flexible, weatherproof EPDM rubber
- Flexible, corrosion-resistant aluminum base ring conforms to any roof panel configuration
- One-piece construction for easy installation
- UV- and ozone-resistant EPDM rubber won't crack
- Clearly marked pipe diameters ensure a tight accurate fit
- Pleated cone adjusts to any roof pitch
- Continuous service temperature range of -65°F to 250°F

Product Code #	Product Description	Model Number	UPC Barcode	Cubic ft./Case	Units/Case	Lbs/Case
81820	1/4" – 2 1/2" EPDM Roof Flashing	81820	012181-818206	0.128	10	2
81821	1 3/4" – 3" EPDM Roof Flashing	81821	012181-818213	0.222	10	4
81822	1/4" – 5" EPDM Roof Flashing	81822	012181-818220	0.266	10	5
81823	3" – 6 1/4" EPDM Roof Flashing	81823	012181-818237	0.456	10	9
81824	4 1/4" – 7 3/4" EPDM Roof Flashing	81824	012181-818244	0.640	5	5
81825	5" – 9" EPDM Roof Flashing	81825	012181-818251	1.002	5	9
81826	6" – 11" EPDM Roof Flashing	81826	012181-818268	1.374	5	11
81827	7" – 13" EPDM Roof Flashing	81827	012181-818275	1.529	5	12



Custom powder-coated colored flashings available, call customer service for availability.

**Caution: Do not use Petroleum base mastics, sealing compounds or paints on collar portion of all flashings, on all hardbase, flexible or rain collars.**





## Versatile, time-saving roof top support block system

The Roof Top Blox® is a revolutionary roof top support block system that works with height extension rods, support brackets, pipe rollers, strut, and more. The Blox is versatile enough for every roof plumbing support, roof piping support, and roof platform support need. In addition, the packaging makes transporting roof support blocks to the job – and roof top – a faster and more efficient process.

Engineered with contractors in mind, the Roof Top Blox system is designed to be quickly installed, expanded, and adjusted from just the top side. Easier installation and lasting dependability make Roof Top Blox the best roof block choice to specify or install for supporting pipes and mechanical equipment on flat commercial roofs.

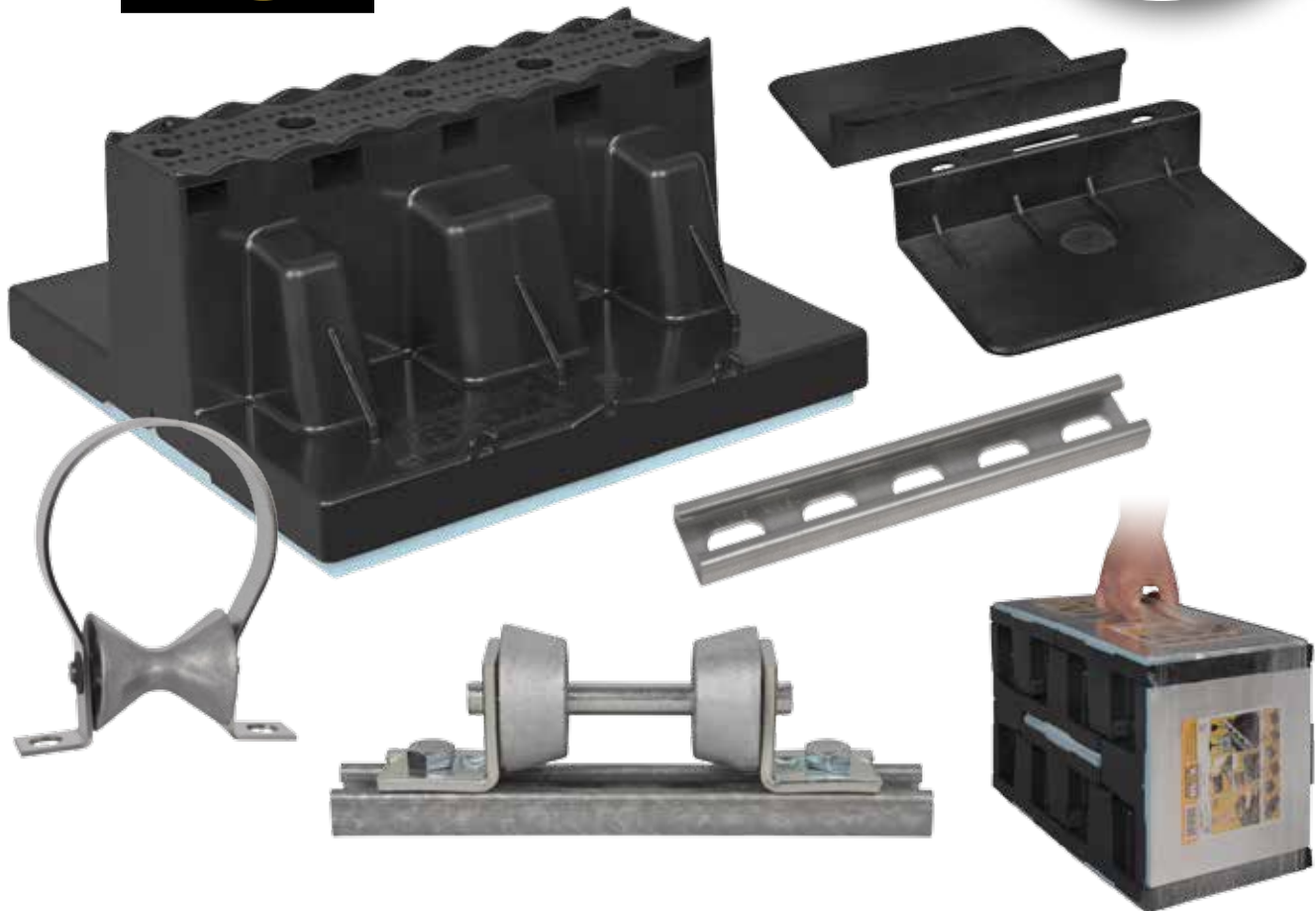

**CATEGORY 21**

WELD-ON  
IPS CORPORATION

GUY GRAY  
IPS CORPORATION

**Roof Top Blox Adjustable Pipe Support**



- Made of Polypropylene Copolymer
- Bundled in 8 pack totes
- Includes on-board galvanized strap

- Perfect solution for supporting piping and equipment on flat commercial roofs
- 250 lbs. max weight single point
- 350 lbs. max weight with strut

Product Code #	Product Description	Model Number	UPC Barcode	Cubic ft./Case	Units/Case	Lbs/Case
80600	Roof Top Blox-Adj Pipe Support (8-pack)	RTB01	898417-002010	1.054	8	10

WATER-TITE  
IPS CORPORATION

**1.5" Blox Height Extension**



- Fastens directly on top of Blox
- Two #10 screws provided
- Use to elevate Blox to 6" overall height

- 100 lbs./45 kg max loads when directly mounted to blox or when elevated on threaded rods
- Available in 24 or 48 packs

Product Code #	Product Description	Model Number	UPC Barcode	Cubic ft./Case	Units/Case	Lbs/Case
80601	1.5" Blox Height Extension	XTB0224	898417-002027	0.6	24	11
80602	1.5" Blox Height Extension	XTB0248	898417-002027	1.187	48	23

ROOF TOP BLOX  
IPS CORPORATION

**Securing Brackets**



- Pair of securing brackets secure Blox directly to roof surface
- Help to secure Blox to protect against moderate wind, water and snow loads

- Brackets lock onto engineered mounting tabs with two #12x3/4" screws, then glue to roof surface with structural adhesive

Product Code #	Product Description	Model Number	UPC Barcode	Cubic ft./Case	Units/Case	Lbs/Case
80607	Securing Bracket (1 pair)	SCB07	898417-002072	0.277	16	7

TEST-TITE  
IPS CORPORATION

AB&A  
IPS CORPORATION

STUDOR  
IPS CORPORATION

TRUEBRO  
IPS CORPORATION

### Small Pipe Roller

- Small aluminum roller supports 1" - 3" diameter pipe
- Use on long pipe runs to allow for expansion and contraction of piping
- Can be mounted centrally or side by side on Blox
- Can also be installed elevated on threaded extension rods (ROD03)

Product Code #	Product Description	Model Number	UPC Barcode	Cubic ft./Case	Units/Case	Lbs/Case
80605	1" - 3" Small Pipe Roller	ROL05	898417-002058	0.395	16	12.5



### Large Pipe Roller

- Large aluminum roller supports 4" - 6" diameter pipe
- Can be mounted directly on Blox or elevated with extension rods (ROD03)
- Includes strut, bolts and mounting screws
- Use on long pipe runs to allow for expansion and contraction of piping
- Blox has a 350 lbs./158 kg max. static load with large pipe roller

Product Code #	Product Description	Model Number	UPC Barcode	Cubic ft./Case	Units/Case	Lbs/Case
80606	4" - 6" Large Pipe Roller	ROL06	898417-002065	0.395	8	23



### 12" Extension Rods

- 11-1/2" long, 1/2" diameter zinc coated threaded rods with nuts and washers
- Use with XTBO2, STRO4, ROL05 or ROL06 to elevate piping up to 14" overall height
- Insert rods a minimum of 1" into blox, not to exceed 3"

Product Code #	Product Description	Model Number	UPC Barcode	Cubic ft./Case	Units/Case	Lbs/Case
80603	12" Extension Rods	ROD03	898417-002034	1.187	24	33



### 10" Galvanized Slotted Strut

- Mounts directly to Blox top with #14x1 sheet metal screws and washers
- Can also be installed elevated with threaded extension rods
- Accepts strut clamps
- 350 lbs./158 kg max. static load when strut is applied to Blox

Product Code #	Product Description	Model Number	UPC Barcode	Cubic ft./Case	Units/Case	Lbs/Case
80604	10" Slotted Steel Strut	STRO4	898417-002041	0.277	24	17



### M-1® Structural Adhesive

- Non-solvent based, flexible, high-bond M-1 adhesive
- 10 oz. tube bonds 10 pairs of SCB07
- Bonds SCB07 Securing Brackets to all roof surfaces and materials
- Available in gray or white
- Not to be applied under Blox

Product Code #	Product Description	Model Number	UPC Barcode	Cubic ft./Case	Units/Case	Lbs/Case
80608	Structural Adhesive, Gray	ADH12	898417-002126	0.667	24	26
80609	Structural Adhesive, White	ADH12WH	012181-806098	0.667	24	26



### Primer for M-1® Adhesive

- Primer required for bonding with ADH12 to TPO roofing systems.
- One pint primes TPO membranes for 35 pairs of Securing Brackets

Product Code #	Product Description	Model Number	UPC Barcode	Cubic ft./Case	Units/Case	Lbs/Case
80610	TPO Primer, F1280 (pint)	PRI13	012181-806104	0.198	4	5





## 40+ years of field-tested reliability

For more than four decades now, Test-Tite® products have featured a full range of pneumatic and mechanical test plugs. Plumbers worldwide have come to rely on Test-Tite time- and field-tested plugs, turning to them for use in residential, commercial, and underground markets.

## Test plugs, tools, hoses and more

Test-Tite pneumatic plugs come with a three-year warranty and include the full plumbing line of Pressure Relief Test Plugs up to 15" in diameter. Test-Tite mechanical plugs feature the all new patented Mechanical Cleanout Test Plug, as well as the Flush Cleanout Repair Plugs. The full Test-Tite product line also includes test caps, hoses and accessories.



**CATEGORY 11**

**Pressure Relief Pneumatic Test Plug NEW**



- Pressure relief automatically resets as the pressure in the plug vents below release pressure
- Pressure relief has no moving parts to fail or malfunction
- Molded as one-piece with no seams or bonded parts
- Pressure relief exhausts out of the top of the plug not into test area
- Works in place of "standard" pneumatic plugs
- Internal pressure relief device releases pressure when plug exceeds maximum pressure levels
- 5 sealing ribs in the center portion of the plug for positive sealing
- Three-year limited warranty
- Patents Pending
- 3" and 4" plugs are available with 48" long chains (bulk packs only). Contact IPS for availability

Product Code #	Product Description	Model Number	UPC Barcode	Cubic ft./Case	Units/Case	Lbs/Case
<b>Standard Packs</b>						
83581	1¼"-1½" PR Test Plug Boxed	83581	012181-835814	0.098	6	1.5
83582	2" Pressure Relief Test Plug	83582	012181-835821	0.098	6	1.75
83583	3" Pressure Relief Test Plug	83583	012181-835838	0.207	6	2.7
83584	4" Pressure Relief Test Plug	83584	012181-835845	0.327	6	5.5
<b>Bulk Packs</b>						
83585	1¼"-1½" PR Test Plug Bulk	83585	012181-835852	0.143	12	3.0
83586	2" Pressure Relief Test Plug	83586	012181-835869	0.164	12	3.5
83587	3" Pressure Relief Test Plug	83587	012181-835876	0.334	12	5.4
83588	4" Pressure Relief Test Plug	83588	012181-835883	0.604	12	11.0

**Standard Pneumatic Test Plugs**



- Designed for testing or to temporarily stop the flow
- Each size is designed for one specific pipe size
- Can be used in a variety of fitting applications and are suitable for most pipe materials
- Conforms to irregular pipe shapes to seal effectively
- Manufactured from a durable natural rubber
- 5" and 6" diameter plugs come with a replaceable pressure relief valve and a 12" chain and a ring assembly
- 8" and larger plugs come with a replaceable pressure relief valve and an eyebolt for tethering
- Metal cap/core tool is also included

Product Code #	Product Description	Model Number	UPC Barcode	Cubic ft./Case	Units/Case	Lbs/Case
<b>Standard Packs</b>						
83621	1 ¼" – 1 ½" Standard Pneumatic Test Plug	83621	012181-836217	0.098	6	2
83622	2" Standard Pneumatic Test Plug	83622	012181-836224	0.098	6	2
83623	3" Standard Pneumatic Test Plug	83623	012181-836231	0.207	6	3
83624	4" Standard Pneumatic Test Plug	83624	012181-836248	0.327	6	5
83625	5" Standard Pneumatic Test Plug w/ PR Valve	83625	012181-836255	0.103	1	2
83626	6" Standard Pneumatic Test Plug w/ PR Valve	83626	012181-836262	0.182	1	2
83628	8" Standard Pneumatic Test Plug w/ PR Valve	83628	012181-836286	0.319	1	5
83630	10" Standard Pneumatic Test Plug w/ PR Valve	83630	012181-836309	0.615	1	8
83632	12" Standard Pneumatic Test Plug w/ PR Valve	83632	012181-836323	0.980	1	11
83635	15" Standard Pneumatic Test Plug w/ PR Valve	83635	012181-836354	2.495	1	25
<b>Bulk Packs</b>						
83611	1 ¼" – 1 ½" Standard Pneumatic Test Plug	83611	012181-836118	0.143	12	3
83612	2" Standard Pneumatic Test Plug	83612	012181-836125	0.164	12	3
83613	3" Standard Pneumatic Test Plug	83613	012181-836132	0.334	12	6
83614	4" Standard Pneumatic Test Plug	83614	012181-836149	0.604	12	9



### Multi-Size Pneumatic Test Plugs

- Designed for the testing of pipelines or to temporarily stop the flow
- Can be used individually as a test plug or together with another plug for testing
- Each plug is designed for two or more pipe sizes
- Plugs are suitable for many different pipe materials
- Manufactured from a durable natural rubber compound
- 4"-6" diameter and smaller come with a 12" chain and a ring assembly attached to a molded inflation valve
- 4"-8" and larger plugs come with a replaceable pressure relief valve and an eyebolt for tethering
- Metal cap/core tool is also included



Product Code #	Product Description	Model Number	UPC Barcode	Cubic ft./Case	Units/Case	Lbs/Case
<b>Standard Packs</b>						
83211	¾" – 1 ½" Multi-Size Standard Pneumatic Test Plug	83211	012181-832110	0.029	1	1
83212	1 ¼" – 2" Multi-Size Standard Pneumatic Test Plug	83212	012181-832127	0.120	6	3
83225	2" – 3" Multi-Size Standard Pneumatic Test Plug	83225	012181-832257	0.063	6	5
83234	3" – 4" Multi-Size Standard Pneumatic Test Plug	83234	012181-832349	0.560	6	5
83246	4" – 6" Multi-Size Standard Pneumatic Test Plug	83246	012181-832462	0.116	1	2
83248	4" – 8" Multi-Size Standard Pneumatic Test Plug w/ PR Valve	83248	012181-832486	0.130	1	4
83268	6" – 8" Multi-Size Standard Pneumatic Test Plug w/ PR Valve	83268	012181-832684	0.219	1	4
83261	6" – 10" Multi-Size Standard Pneumatic Test Plug w/ PR Valve	83261	012181-832615	0.221	1	5
83282	8" – 12" Multi-Size Standard Pneumatic Test Plug w/ PR Valve	83282	012181-832820	0.574	1	9
83216	10" – 16" Multi-Size Standard Pneumatic Test Plug w/ PR Valve	83216	012181-832165	1.056	1	12
83218	12" – 18" Multi-Size Standard Pneumatic Test Plug w/ PR Valve	83218	012181-832189	1.447	1	21
83633	12" – 24" Large Diameter Multi-Size Pneumatic Test Plug w/ PR Valve	83633	012181-836330	2.542	1	32

### Pressure Relief Long Pneumatic Test Plugs

- Designed for the testing of pipelines or to temporarily stop the flow
- Designed to be used in a "Y" to block flow from the main sewer line
- Suitable for many different pipe materials
- Manufactured from a durable natural rubber compound
- Each size comes with a 24" chain and ring assembly attached to a pressure relief valve
- Also included with each plug is a 36" inflation hose

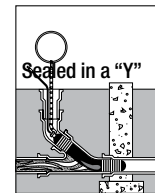

Product Code #	Product Description	Model Number	UPC Barcode	Cubic ft./Case	Units/Case	Lbs/Case
<b>Standard Packs</b>						
83642	2" Long Pneumatic Test Plug w/ PR Valve	83642	012181-836422	0.130	1	2
83643	3" Long Pneumatic Test Plug w/ PR Valve	83643	012181-836439	0.130	1	2
83644	4" Long Pneumatic Test Plug w/ PR Valve	83644	012181-836446	0.231	1	3
83646	4" – 6" Long Pneumatic Test Plug w/ PR Valve	83646	012181-836460	0.362	1	4
<b>Bulk Packs</b>						
83542	2" Long Pneumatic Test Plug w/ PR Valve	83542	012181-835425	0.500	6	12
83543	3" Long Pneumatic Test Plug w/ PR Valve	83543	012181-835432	0.833	6	12
83544	4" Long Pneumatic Test Plug w/ PR Valve	83544	012181-835449	1.000	6	18



**CATEGORY 11**

**Multi-Size Dual Stage Long Pneumatic Test Plugs**

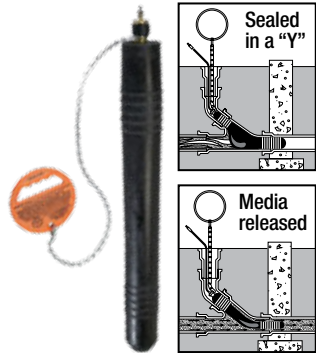

- Designed for the testing of pipelines or to temporarily stop the flow
- Designed to be used in a "Y" to block flow from the main sewer line
- The multi-size dual-stage long is designed to release the test media before completely deflating and removing the plug
- Suitable for many different pipe materials
- Manufactured from a durable natural rubber compound
- Each size comes with a 24" chain and ring assembly attached to a pressure relief valve
- Also included with each plug is a 36" inflation hose

Product Code #	Product Description	Model Number	UPC Barcode	Cubic ft./Case	Units/Case	Lbs/Case
83123	2" – 3" Multi-Size – Dual-Stage Long Pneumatic Test Plug w/ PR Valve	83123	012181-831236	0.130	1	1
83134	3" – 4" Multi-Size – Dual-Stage Long Pneumatic Test Plug w/ PR Valve	83134	012181-831342	0.231	1	3
83146	4" – 6" Multi-Size – Dual-Stage Long Pneumatic Test Plug w/ PR Valve	83146	012181-831465	0.362	1	4

**Pneumatic Cleanout Test Plugs**

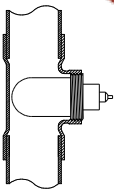

Deflated view

- Designed for the testing of plumbing pipelines above the cleanout tee
- Each size is designed for one specific pipe size
- Design of this plug will allow for passing of the test water or air by deflating the plug
- After deflation, the plug can be unscrewed from the test tee
- Manufactured from a durable natural rubber compound
- Each size comes with a molded-in inflation valve

Product Code #	Product Description	Model Number	UPC Barcode	Cubic ft./Case	Units/Case	Lbs/Case
<b>Standard Packs</b>						
83651	1 ½" Cleanout Pneumatic Test Plug	83651	012181-836514	0.012	6	2
83652	2" Cleanout Pneumatic Test Plug	83652	012181-836521	0.155	6	3
83653	3" Cleanout Pneumatic Test Plug	83653	012181-836538	0.155	6	6
83654	4" Cleanout Pneumatic Test Plug	83654	012181-836545	0.184	6	9
<b>Bulk Packs</b>						
83661	1 ½" Cleanout Pneumatic Test Plug – Bulk Pack	83661	012181-836613	0.164	12	4
83662	2" Cleanout Pneumatic Test Plug – Bulk Pack	83662	012181-836620	0.334	12	6
83663	3" Cleanout Pneumatic Test Plug – Bulk Pack	83663	012181-836637	0.604	12	12
83664	4" Cleanout Pneumatic Test Plug – Bulk Pack	83664	012181-836644	1.000	12	18

**Pneumatic Bypass Plugs**

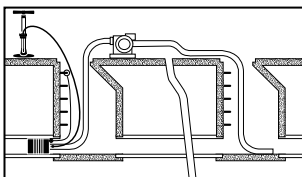

- Designed for the bypassing of water or sewage in pipelines or to temporarily stop the flow
- Can also be adapted to use in air testing of sewer lines
- Each plug is designed for one pipe size
- Plugs can be used in a variety of applications and are suitable for many different pipe materials
- Manufactured from a durable natural rubber compound
- Sizes 1½" through 5" come with a 12" chain and ring assembly
- Sizes 3" and larger come with a pressure relief valve
- Sizes 6" through 15" come with an eyebolt for connecting a rope or inflation/lift line

Product Code #	Product Description	Model Number	UPC Barcode	Cubic ft./Case	Units/Case	Lbs/Case
83671	1 ½" Pneumatic Bypass Plug	83671	012181-836712	0.014	1	1
83672	2" Pneumatic Bypass Plug	83672	012181-836729	0.028	1	1
83673	3" Pneumatic Bypass Plug w/ PR Valve	83673	012181-836736	0.074	1	1
83674	4" Pneumatic Bypass Plug w/ PR Valve	83674	012181-836743	0.074	1	1
83675	5" Pneumatic Bypass Plug w/ PR Valve	83675	012181-836750	0.195	1	1
83676	6" Pneumatic Bypass Plug w/ PR Valve	83676	012181-836767	0.195	1	4
83678	8" Pneumatic Bypass Plug w/ PR Valve	83678	012181-836781	0.404	1	7
83680	10" Pneumatic Bypass Plug w/ PR Valve	83680	012181-836804	0.802	1	11
83682	12" Pneumatic Bypass Plug w/ PR Valve	83682	012181-836828	1.035	1	14
83685	15" Pneumatic Bypass Plug w/ PR Valve	83685	012181-836859	2.580	1	31

WELD-ON  
IPS CORPORATION

GUY GRAY  
IPS CORPORATION

WATER-TITE  
IPS CORPORATION

ROOF TOP BOX  
IPS CORPORATION

TEST-TITE  
IPS CORPORATION

AB&A  
IPS CORPORATION

STUDOR  
IPS CORPORATION

TRUEBRO  
IPS CORPORATION

### Multi-Size Pneumatic Bypass Plugs

- Designed for the bypassing of water or sewage in pipelines or to temporarily stop the flow
- Can also be adapted to use in air testing of sewer lines
- Plugs can be used in a variety of applications and are suitable for many different pipe materials
- Each plug is designed for two or more pipe sizes
- Manufactured from a durable natural rubber compound
- Each plug comes with an eyebolt for connecting a rope or inflation/lift line and a pressure relief valve

Product Code #	Product Description	Model Number	UPC Barcode	Cubic ft./Case	Units/Case	Lbs/Case
83768	6" – 8" Multi-Size Pneumatic Bypass Plug w/ PR Valve	83768	012181-837689	0.219	1	5
83761	6" – 10" Multi-Size Pneumatic Bypass Plug w/ PR Valve	83761	012181-837610	0.404	1	7
83802	8" – 12" Multi-Size Pneumatic Bypass Plug w/ PR Valve	83802	012181-838020	0.574	1	11
83816	10" – 16" Multi-Size Pneumatic Bypass Plug w/ PR Valve	83816	012181-838167	1.157	1	12
83818	12" – 18" Multi-Size Pneumatic Bypass Plug w/ PR Valve	83818	012181-838181	2.000	1	24
83824	12" – 24" Multi-Size Pneumatic Bypass Plug w/ PR Valve	83824	012181-838242	2.583	1	33



### Large Multi-Size Pneumatic Bypass Plugs

- Designed for the bypassing of water or sewage in pipelines or to temporarily stop the flow
- Can also be adapted to use in air testing of sewer lines
- Each plug is designed for two or more pipe sizes
- Can be used in a variety of applications and are suitable for many different pipe materials
- Manufactured from a durable natural rubber compound
- Each plug comes with an eyebolt for connecting a rope or inflation/lift line and a 1/4" NPT replaceable inflation valve

Product Code #	Product Description	Model Number	UPC Barcode	Cubic ft./Case	Units/Case	Lbs/Case
83860	15" – 30" Multi-Size Pneumatic Bypass Plug	83860	012181-838600	251.2	1	51
83861	20" – 36" Multi-Size Pneumatic Bypass Plug	83861	012181-838617	394.7	1	102
83865	24" – 48" Multi-Size Pneumatic Bypass Plug	83865	012181-828655	673.7	1	112
83869	36" – 60" Multi-Size Pneumatic Bypass Plug	83869	012181-838693	963.7	1	165
83877	48" – 72" Multi-Size Pneumatic Bypass Plug	83877	012181-838778	1595.0	1	360
83881	60" – 96" Multi-Size Pneumatic Bypass Plug	83881	012181-838815	2240.0	1	585



**CATEGORY 11**

**Multi-Size Pneumatic Front Air Test Plugs**

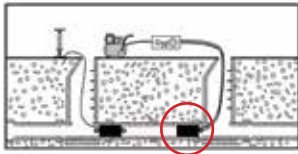

- Designed for the testing of pipelines or to temporarily stop the flow
- Can be used individually as a test plug or together with another plug for testing
- Each plug is designed for two or more pipe sizes
- Plugs are suitable for many different pipe materials
- Manufactured from a durable natural rubber compound
- Sizes 12" through 24" and smaller come with pressure relief valve
- Each size comes with an eyebolt at each end for connecting directly to another Air Test Plug or to fasten a rope or inflation/lift line

Product Code #	Product Description	Model Number	UPC Barcode	Cubic ft./Case	Units/Case	Lbs/Case
84048	4" – 8" Multi-Size Pneumatic Front Air Test Plugs w/ PR Valve	84048	012181-840481	52.5	1	4.3
84082	8" – 12" Multi-Size Pneumatic Front Air Test Plugs w/ PR Valve	84082	012181-840825	150.6	1	9.2
84118	12" – 18" Multi-Size Pneumatic Front Air Test Plugs w/ PR Valve	84118	012181-841181	530.4	1	22
84124	12" – 24" Multi-Size Pneumatic Front Air Test Plugs w/ PR Valve	84124	012181-841242	944.9	1	33
84146	15" – 30" Multi-Size Pneumatic Front Air Test Plugs	84146	012181-841464	3453.5	1	51
84147	20" – 36" Multi-Size Pneumatic Front Air Test Plugs	84147	012181-841471	6314.6	1	85
84148	24" – 48" Multi-Size Pneumatic Front Air Test Plugs	84148	012181-841488	12642.0	1	112
84149	36" – 60" Multi-Size Pneumatic Front Air Test Plugs	84149	012181-841495	17346.0	1	150
84151	48" – 72" Multi-Size Pneumatic Front Air Test Plugs	84151	012181-841518	25578.0	1	350
84152	60" – 96" Multi-Size Pneumatic Front Air Test Plugs	84152	012181-841525	56466.0	1	575

**Multi-Size Pneumatic Back Air Test Plugs**

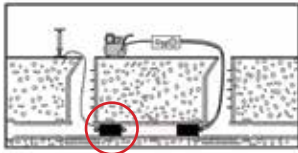

- Designed for the testing of pipelines or to temporarily stop the flow
- Can be used individually as a test plug or along with a Front Air Test Plug for testing
- Each plug is designed for two or more pipe sizes
- Plugs are suitable for many different pipe materials
- Manufactured from a durable natural rubber compound
- Sizes 12" through 24" and smaller come with pressure relief valve
- Each size comes with eyebolts at each end for connecting directly to another Air Test Plug or to fasten a rope or inflation/lift line

Product Code #	Product Description	Model Number	UPC Barcode	Cubic ft./Case	Units/Case	Lbs/Case
83948	4" – 8" Multi-Size Pneumatic Front Air Test Plugs w/ PR Valve	83948	012181-839485	52.5	1	3.3
83962	8" – 12" Multi-Size Pneumatic Front Air Test Plugs w/ PR Valve	83962	012181-839621	150.6	1	8.2
83968	12" – 18" Multi-Size Pneumatic Front Air Test Plugs w/ PR Valve	83968	012181-839683	530.4	1	21
83974	12" – 24" Multi-Size Pneumatic Front Air Test Plugs w/ PR Valve	83974	012181-839744	944.9	1	32
83975	15" – 30" Multi-Size Pneumatic Front Air Test Plugs	83975	012181-839751	3453.5	1	49
83976	20" – 36" Multi-Size Pneumatic Front Air Test Plugs	83976	012181-839768	6314.6	1	89
83978	24" – 48" Multi-Size Pneumatic Front Air Test Plugs	83978	012181-839782	12642.0	1	102
83979	36" – 60" Multi-Size Pneumatic Front Air Test Plugs	83979	012181-839799	17346.0	1	160
83981	48" – 72" Multi-Size Pneumatic Front Air Test Plugs	83981	012181-839812	25578.0	1	350
83982	60" – 96" Multi-Size Pneumatic Front Air Test Plugs	83982	012181-839829	56466.0	1	575

WELD-ON  
IPS CORPORATION

GUY GRAY  
IPS CORPORATION

WATER-TITE  
IPS CORPORATION

ROOF TOP BLOC  
IPS CORPORATION

TEST-TITE  
IPS CORPORATION

AB&A  
IPS CORPORATION

STUDOR  
IPS CORPORATION

TRUEBRO  
IPS CORPORATION

### Drain Flush

- Connects to garden hose to safely, cleanly, and easily clear drain pipes of obstructions with water pressure
- Works in minutes without harsh chemicals
- Effective up to 1,000'
- Sizes available for most common residential drain applications
- Completely reusable
- One-year replacement guarantee



Product Code #	Product Description	Model Number	UPC Barcode	Cubic ft./Case	Units/Case	Lbs/Case
83500	Drain Flush for 1" – 2" Drains	RDF 12	012181-835005	0.240	12	4
83505	Drain Flush for 1 ½" – 3" Drains	RDF 13	012181-835050	0.241	12	5
83510	Drain Flush for 3" – 4" Drains	RDF 34	012181-835104	0.269	6	3
83515	Drain Flush for 3" – 6" Drains	RDF 36	012181-835159	0.407	6	6

### Extension Hoses

- Pressure rated at 250 psig
- Made with brass fitting and ferrules
- Extension hoses each have a male and female fitting to connect directly to an inflation valve



Product Code #	Product Description	Model Number	UPC Barcode	Cubic ft./Case	Units/Case	Lbs/Case
83692	2-Ft. Extension Hose	83692	012181-836927	0.063	6	1
83693	3-Ft. Extension Hose	83693	012181-836934	0.128	6	2
83695	5-Ft. Extension Hose	83695	012181-836958	0.148	6	3
83696	10-Ft. Extension Hose	83696	012181-836965	0.148	1	2
83697	20-Ft. Extension Hose	83697	012181-836972	0.148	1	2
83698	30-Ft. Extension Hose	83698	012181-836989	0.333	1	3
83703	40-Ft. Extension Hose	83703	012181-837030	0.333	1	4

### Inflation / Lift Hoses

- Extension hoses each have a male and female fitting to connect directly to an inflation valve
- Includes a quick snap connection on lift line



Product Code #	Product Description	Model Number	UPC Barcode	Cubic ft./Case	Units/Case	Lbs/Case
83732	10-Ft. Inflation/Lift Hose	83732	012181-837320	0.333	1	1
83733	20-Ft. Inflation/Lift Hose	83733	012181-837337	0.333	1	1
83734	30-Ft. Inflation/Lift Hose	83734	012181-837344	0.333	1	2
83735	40-Ft. Inflation/Lift Hose	83735	012181-837351	0.333	1	3

### Pumps and Pump Accessories

- Easy-to-read pressure gauge
- Includes thumb-lock disconnect
- Includes foot base
- Inflation noses on all pumps can be replaced



Product Code #	Product Description	Model Number	UPC Barcode	Cubic ft./Case	Units/Case	Lbs/Case
83700	Black Pump w/Gauge – Hi Impact Plastic Body	83700	012181-837009	0.700	1	2
83710	Red Pump w/Gauge – Steel Body	83710	012181-837108	0.450	1	4
83701	Replacement Hose for #83700 Pump	83701	012181-837016	0.063	1	1
83702	Replacement Hose for #83710 Pump	83702	012181-837023	0.063	1	1

**CATEGORY 11**

**Air Test Hoses**



- Each hose is 3/8" ID for maximum inflation volume
- Hoses rated at 250 psig
- Each hose comes with brass quick disconnects

Product Code #	Product Description	Model Number	UPC Barcode	Cubic ft./Case	Units/Case	Lbs/Case
83905	10-Ft. Monitor Hose, 3/8" Hose	83905	012181-839058	1	2	
83906	20-Ft. Monitor Hose, 3/8" Hose	83906	012181-839065	1	3	
83907	30-Ft. Monitor Hose, 3/8" Hose	83907	012181-839072	1	4	
83908	40-Ft. Monitor Hose, 3/8" Hose	83908	012181-839089	1	5	
83913	20-Ft. Monitor Hose with Gauge	83913	012181-839133	1	3	
83914	30-Ft. Monitor Hose with Gauge	83914	012181-839140	1	4	
83915	40-Ft. Monitor Hose with Gauge	83915	012181-839157	1	5	
83909	10-Ft. Inflation Lift Hose, 3/8"	83909	012181-839096	1	3	
83910	20-Ft. Inflation Lift Hose, 3/8"	83910	012181-839102	1	4	
83911	30-Ft. Inflation Lift Hose, 3/8"	83911	012181-839119	1	5	
83912	40-Ft. Inflation Lift Hose, 3/8"	83912	012181-839126	1	6	

**Air Test Caps**



- Used for converting a bypass plug to a Front Air Test Plug
- Each cap includes two fittings for inflation and reading pressure
- Each cap thread is standard pipe thread
- Caps are PVC for easy removal

Product Code #	Product Description	Model Number	UPC Barcode	Cubic ft./Case	Units/Case	Lbs/Case
83921	1 1/2" Air Test Cap, Quick Disconnect	83921	012181-839218	1	2	
83922	3" Air Test Cap, Quick Disconnect	83922	012181-839225	1	2	
83923	4" Air Test Cap, Quick Disconnect	83923	012181-839232	1	3	
83925	1 1/2" Air Test Cap, Dixon	83925	012181-839256	1	2	
83926	3" Air Test Cap, Dixon	83926	012181-839263	1	2	
83927	4" Air Test Cap, Dixon	83927	012181-839270	1	3	

**Replacement Fittings**



- Replacement parts for Test-Tite testing equipment

Product Code #	Product Description	Model Number	UPC Barcode	Cubic ft./Case	Units/Case	Lbs/Case
99577	Quick Disconnect, Hose	99577	012181-99577	1	1	
99851	1/4" Disconnect Plug	99851	012181-99851	1	1	
99751	Inflator, for Extension Hose	99751	012181-99751	1	1	
99752	Deflator, for Extension Hose	99752	012181-99752	1	1	
99694	1/4" Tank Valve	99694	012181-99694	1	1	

WELD-ON  
IPS CORPORATION

GUY GRAY  
IPS CORPORATION

WATER-TITE  
IPS CORPORATION

ROOF TOP BLOX  
IPS CORPORATION

TEST-TITE  
IPS CORPORATION

AB&A  
IPS CORPORATION

STUDOR  
IPS CORPORATION

TRUEBRO  
IPS CORPORATION

### Twist 'N Seal® Pipe Sealing Plug

- Stop water flow while soldering or cementing pipe fittings
- Holds up to 60 psig
- Quick and easy to use
- Comes individually or in a kit
- Simple to change sizes – just unscrew rubber seal and replace
- No tools required

Product Code #	Product Description	Model Number	UPC Barcode	Cubic ft./Case	Units/Case	Lbs/Case
83782	½" Twist 'N Seal Tool	83782	012181-837825	0.021	6	2
83783	¾" Twist 'N Seal Tool	83783	012181-837832	0.021	6	2
83784	1" Twist 'N Seal Tool	83784	012181-837849	0.021	6	3
83787	1 ¼" Twist 'N Seal Tool	83787	012181-837870	0.072	1	2
83788	1 ½" Twist 'N Seal Tool	83788	012181-837887	0.072	1	2
83789	2" Twist 'N Seal Tool	83789	012181-837894	0.072	1	2
83785	½" – 1" Twist 'N Seal Kit	83785	012181-837856	0.021	6	3
83790	1 ¼" – 2" Twist 'N Seal Kit w/ Carrying Case	83790	012181-837900	0.500	1	4
83791	½" – 2" Twist 'N Seal Kit w/ Carrying Case	83791	012181-837917	0.500	1	5
83792	½" – 1" Twist 'N Seal Kit w/ Carrying Case	83792	012181-837924	0.258	1	3
97470	½" Replacement Seal	97470	012181-974704	0.016	6	1
97471	¾" Replacement Seal	97471	012181-974711	0.016	6	1
97472	1" Replacement Seal	97472	012181-974728	0.016	6	1
97528	1 ¼" Replacement Seal	97528	012181-975282	0.007	1	1
97529	1 ½" Replacement Seal	97529	012181-975299	0.007	1	1
97530	2" Replacement Seal	97530	012181-975305	0.007	1	1
97543	Carrying Case	97543	012181-975435	0.007	1	2



### Mechanical Cleanout Test Plugs

- Patent pending
- Clear cap provides a "window" to monitor the test media as it drains
- Expandable rubber gasket provides air and water tight seal
- Tests up to 40 vertical feet
- Durable design; plated steel parts will not rust
- No tools, hoses or gauges are required for installation
- Hand-tighten in seconds
- Available in 2-, 3-, 4- and 6-inch diameters
- Patent #8,042,576

Product Code #	Product Description	Model Number	UPC Barcode	Cubic ft./Case	Units/Case	Lbs/Case
83656	2" Mechanical Cleanout Test Plug, for PVC/ABS DWV	MC02	012181-836569	0.360	6	3.8
83649	2" Mechanical Cleanout Test Plug, for Cast Iron	MC02CI	012181-836491	0.360	6	3.7
83657	3" Mechanical Cleanout Test Plug - Bulk Pack	MC03	012181-836576	0.480	6	5.8
83658	4" Mechanical Cleanout Test Plug - Bulk Pack	MC04	012181-836583	0.560	6	7.1
83659	6" Mechanical Cleanout Test Plug, for PVC/ABS DWV	MC06	012181-836590	0.375	1	5
83660	6" Mechanical Cleanout Test Plug, for Cast Iron	MC06CI	012181-836606	0.375	1	5



**CATEGORY 12**

**T-Cone Combination Cleanout Test Plugs**



- Economical, rust-proof and reusable
- Positive sealing
- Tests up to 50 feet of head pressure

Product Code #	Product Description	Model Number	UPC Barcode	Cubic ft./Case	Units/Case	Lbs/Case
86375	Tests 1 1/2" Sch. 40 DWV	S 152	012181-863756	0.018	50	3
86385	Tests 2" Sch. 40 DWV & Type "M" Copper Tube	S 202	012181-863855	0.268	50	6
86520	Flush Mount Recessed Plug; Tests 2" Sch. 40 DWV	CS 202	012181-865200	0.268	50	6
86390	Tests 3" Sch. 40 & Copper DWV; 2" Cast Iron Hub	S 302	012181-863909	0.603	10	26
86526	Flush Mount Recessed Plug; Tests 3" Sch. 40 & Copper DWV, Type "M" Copper	CS 302	012181-865262	0.603	50	12
86455	Tests 3" Sch. 40 Socket	S 300	012181-864556	0.603	50	19
86395	Tests 4" Type "M" Copper Tube, Cast Iron Closet Bend (SW), VCP Barrel	S 401	012181-863954	0.993	50	25
86400	Tests 4" Sch. 40 & Copper DWV, PVC S&D, Cast Iron & VCP Barrel; 3" Cast Iron Hub	S 402	012181-864005	0.993	10	42
86535	Flush Mount Recessed Plug; Tests 4" Sch. 40 & Copper DWV, PVC S&D, Cast Iron Barrel	CO 402	012181-865354	0.993	50	22
86420	Tests 6" Copper DWV, PVC PSM (SDR 35), PVC DR-14, CI & VCP Barrel	S601	012181-864203	1.805	36	35
86425	Tests 6" Sch. 40 DWV, PVC DR-18, Cast Iron Barrel (EH)	S602	012181-864258	1.805	36	37
86435	Tests 8" Sch. 40 DWV, PVC PSM (SDR 35), PVC DR-18, VCP Barrel	S802	012181-864357	2.048	20	43

**T-Cone Flush Mount Cleanouts with Cover Plate**



- Easy-to-install and remove
- Fits DWV pipe
- Positive sealing
- For flush or below ground applications
- Cover plate protects and identifies sewer cleanout

Product Code #	Product Description	Model Number	UPC Barcode	Cubic ft./Case	Units/Case	Lbs/Case
86315	3" Cleanout Plug with Cover Plate & Screw	CO 302C	012181-863152	0.603	50	13
86320	4" Cleanout Plug with Cover Plate & Screw	CO 402C	012181-863206	0.993	50	24

**T-Cone Cleanout Repair Plugs**



- Easy and economical repairs to damaged/corroded, metal or plastic
- Cleanout threads – no need to replace fitting
- Epoxy sealant included for airtight and watertight repairs

Product Code #	Product Description	Model Number	UPC Barcode	Cubic ft./Case	Units/Case	Lbs/Case
86335	Fits 1 1/2" Female Cleanout Adapter	EB 152E	012181-863350	0.183	50	0.4
86340	Fits 2" Female Cleanout Adapter	EB 220E	012181-863404	0.268	50	8
86345	Fits 3" Female Cleanout Adapter	EB 320E	012181-863459	0.603	50	15
86350	Fits 3 1/2" Female Cleanout Adapter	EB 350E	012181-863503	0.993	50	20
86355	Fits 4" Female Cleanout Adapter	EB 420E	012181-863558	1.113	50	28

**2-Way Wrench For T-Cone Cleanout Test and Repair Plugs**



- For tightening 1" through 6" combination cleanout test plugs and cleanout repair plugs with raised head
- For t-cone cleanout test and repair plugs
- Also fits 3" through 4" recessed drive plugs

Product Code #	Product Description	Model Number	UPC Barcode	Cubic ft./Case	Units/Case	Lbs/Case
86545	T-Cone 2-Way Wrench	SM 106	012181-865453	0.010	1	1

WELD-ON  
IPS CORPORATION

GUY GRAY  
IPS CORPORATION

WATER-TITE  
IPS CORPORATION

ROOF TOP BLOX  
IPS CORPORATION

TEST-TITE  
IPS CORPORATION

AB&A  
IPS CORPORATION

STUDOR  
IPS CORPORATION

TRUEBRO  
IPS CORPORATION



### Metal Wing Nut Test Plugs

- Cost-effective plug
- Used for plugging open-ended pipe
- Rubber sealing ring

Product Code #	Product Description	Model Number	UPC Barcode	Cubic ft./Case	Units/Case	Lbs/Case
88386	Tests 1 1/2" Drain Pipe	RWN 1	012181-883860	0.202	6	8
88387	Tests 2" Drain Pipe	RWN 2	012181-883877	0.303	6	10
88388	Tests 3" Drain Pipe	RWN 3	012181-883884	0.787	6	19
88389	Tests 4" Drain Pipe	RWN 4	012181-883891	1.283	6	29
88384	Tests 5" Drain Pipe	RWN 5	012181-883846	0.240	5	6
88390	Tests 6" Drain Pipe	RWN 6	012181-883907	0.450	5	9



### Twist-Tite Mechanical Test Plugs

- Oversized wingnut with wrench pad for easy removal
- Made of high-impact ABS material
- This model for end-of-pipe only
- Will not rust or corrode
- Neoprene gasket

Product Code #	Product Description	Model Number	UPC Barcode	Cubic ft./Case	Units/Case	Lbs/Case
83591	1 1/2" Mechanical Test Plug	MWN 1	012181-835913	0.065	10	6
83592	2" Mechanical Test Plug	MWN 2	012181-835920	0.100	10	9
83593	3" Mechanical Test Plug	MWN 3	012181-835937	0.197	10	19
83594	4" Mechanical Test Plug	MWN 4	012181-835944	0.255	10	24
83596	6" Mechanical Test Plug	MWN 6	012181-835968	0.456	5	36
83598	8" Mechanical Test Plug	MWN 8	012181-835982	0.761	5	53

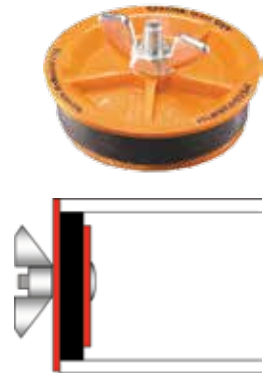

### Inside Pipe Twist-Tite Mechanical Test Plugs

- Oversized wingnut with wrench pad for easy removal
- Made of high-impact ABS material
- This model for inside-pipe only
- Will not rust or corrode
- Neoprene gasket

Product Code #	Product Description	Model Number	UPC Barcode	Cubic ft./Case	Units/Case	Lbs/Case
83595	4" Inside Pipe Twist-Tite	MWN 9	012181-835951	0.255	10	6
83597	6" Inside Pipe Twist-Tite	MWN 10	012181-835973	0.456	5	8
83599	8" Inside Pipe Twist-Tite	MWN 11	012181-835997	0.761	5	12

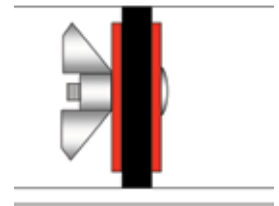

### Flush Mechanical Cleanout Repair Plug

- Holds up to 50 feet of backpressure
- Seals air tight! (Does not rely on threads to seal)
- Back pressure actually increases sealing ability
- Completely flush inside and out
- Can install cleanout cover over plug
- Cannot fall into the pipe
- Comes with 5/16" wrench
- Patent 7,464,727

Product Code #	Product Description	Model Number	UPC Barcode	Cubic ft./Case	Units/Case	Lbs/Case
83687	2" Flush Mechanical Cleanout Repair Plug	FCRP2	012181836873	0.763	10	15
83688	3" Flush Mechanical Cleanout Repair Plug	FCRP3	012181836880	1.263	10	22
83689	3 1/2" Flush Mechanical Cleanout Repair Plug	FCRP35	012181836897	1.579	10	25
83690	4" Flush Mechanical Cleanout Repair Plug	FCRP4	012181836893	1.944	10	30



**CATEGORY 13**

WELD-ON  
IPS CORPORATION

GUY GRAY  
IPS CORPORATION

WATER-TITE  
IPS CORPORATION

ROOF TOP BLOX  
IPS CORPORATION

TEST-TITE  
IPS CORPORATION

AB&A  
IPS CORPORATION

STUDOR  
IPS CORPORATION

TRUEBRO  
IPS CORPORATION

**Deep Techno-Caps™ - PVC** <sup>NEW</sup>



- Extra deep solvent weld socket provides room for errors on pipe that is not cut straight

- Offers an economical solution to heavy duty PVC or ABS schedule 40 DWV end caps
- Tested to 5 stories of head pressure (22 psig)

Product Code #	Product Description	Model Number	UPC Barcode	Cubic ft./Case	Units/Case	Lbs/Case
87531	Tests 1 ½" Deep PVC DWV Pipe (50/Bag)	TC 1D	012181-875315	2.120	800	32
87532	Tests 2" Deep PVC DWV Pipe (50/Bag)	TC 2D	012181-875312	2.120	600	36
87533	Tests 3" Deep PVC DWV Pipe (25/Bag)	TC 3D	012181-875319	2.120	250	38
87534	Tests 4" Deep PVC DWV Pipe (25/Bag)	TC 4D	012181-875316	2.120	150	24

**Deep Techno-Caps™ - ABS** <sup>NEW</sup>



- Extra deep solvent weld socket provides room for errors on pipe that is not cut straight

- Offers an economical solution to heavy duty PVC or ABS schedule 40 DWV end caps
- Tested to 5 stories of head pressure (22 psig)

Product Code #	Product Description	Model Number	UPC Barcode	Cubic ft./Case	Units/Case	Lbs/Case
87536	Tests 1 ½" Deep ABS DWV Pipe (50/Bag)	TC 1AD	012181-875360	2.120	800	32
87537	Tests 2" Deep ABS DWV Pipe (50/Bag)	TC 2AD	012181-875377	2.120	600	36
87538	Tests 3" Deep ABS DWV Pipe (25/Bag)	TC 3AD	012181-875384	2.120	250	38
87539	Tests 4" Deep ABS DWV Pipe (25/Bag)	TC 4AD	012181-875391	2.120	150	24

**Techno-Caps™ - PVC**



- Heavy duty PVC test cap
- For 1 ½", 2", 3" and 4" DWV pipe
- Can be solvent-welded on PVC pipe

- Will not clog or fall into pipe
- Can be tested up to 40' of water of 17 psig
- Also available in orange

Product Code #	Product Description	Model Number	UPC Barcode	Cubic ft./Case	Units/Case	Lbs/Case
87503	Tests 1 ½" PVC DWV Pipe (100/Bag)	TC 1	012181-875032	2.120	800	19
87505	Tests 2" PVC DWV Pipe (100/Bag)	TC 2	012181-875056	2.120	600	18
87510	Tests 3" PVC DWV Pipe (50/Bag)	TC 3	012181-875100	2.120	250	16
87515	Tests 4" PVC DWV Pipe (25/Bag)	TC 4	012181-875155	2.120	150	14
87516	Tests 6" PVC DWV Pipe (10/Bag)	TC 6	012181-875162	2.120	50	21

**Techno-Caps™ - ABS**



- Heavy duty ABS test cap
- Can be solvent-welded
- For 1 ½", 2", 3" and 4" DWV pipe

- Will not clog or fall into pipe
- Can be tested up to 40' of water of 17 psig

Product Code #	Product Description	Model Number	UPC Barcode	Cubic ft./Case	Units/Case	Lbs/Case
87526	Tests 1 ½" ABS DWV Pipe (100/Bag)	TC 1A	012181-875261	2.120	800	14
87527	Tests 2" ABS DWV Pipe (100/Bag)	TC 2A	012181-875278	2.120	600	14
87528	Tests 3" ABS DWV Pipe (50/Bag)	TC 3A	012181-875285	2.120	250	13
87529	Tests 4" ABS DWV Pipe (25/Bag)	TC 4A	012181-875292	2.120	150	11

### Combination Kap-On Test Caps

- Moderate-pressure test cap
- Higher rated than plug-on test caps
- For 1 1/2", 2", 3" and 4" DWV pipe
- Each cap can be used for two sizes
- Solvent-welded onto PVC or ABS pipe
- Can be tested up to 30' of water or 12 psig

Product Code #	Product Description	Model Number	UPC Barcode	Cubic ft./Case	Units/Case	Lbs/Case
86615	Tests 1 1/2" & 2" DWV Pipe (100/Bag)	KO 12	012181-866153	1.660	500	22
86620	Tests 3" & 4" DWV Pipe (50/Bag)	KO 34	012181-866207	2.120	250	26



### Plug-On Test Caps

- Low-pressure test cap
- For 1 1/2", 2", 3" and 4" DWV pipe
- Solvent-welded onto PVC or ABS pipe
- Can be tested up to 10' of water or 4.3 psig

Product Code #	Product Description	Model Number	UPC Barcode	Cubic ft./Case	Units/Case	Lbs/Case
85000	Tests 1 1/2" DWV Pipe (100/Bag)	5817 P1 1/2	012181-850008	2.120	2000	18
85005	Tests 2" DWV Pipe (50/Bag)	5817 P2	012181-850053	2.120	1500	20
85010	Tests 3" DWV Pipe (25/Bag)	5817 P3	012181-850107	2.120	600	19
85015	Tests 4" DWV Pipe (20/Bag)	5817 P4	012181-850157	2.120	340	17



### Slip-On Caps

- For 1 1/2", 2", 3" and 4" DWV pipe
- Pushed onto PVC or ABS pipe
- Normally used as a "dust cap" to keep out debris
- Not designed for pressure
- Orange plastic

Product Code #	Product Description	Model Number	UPC Barcode	Cubic ft./Case	Units/Case	Lbs/Case
85450	Slip-on Test Cap for 1 1/2" DWV (40/Bag)	SO 1	012181-854501	2.120	600	14
85455	Slip-on Test Cap for 2" DWV (25/Bag)	SO 2	012181-854558	2.120	400	12
85460	Slip-on Test Cap for 3" DWV (25/bag)	SO 3	012181-854602	2.120	150	11
85465	Slip-on Test Cap for 4" DWV	SO 4	012181-854655	2.140	90	9



### Flexible PVC Test Caps with Stainless Steel Clamp

- Moderate-pressure test cap
- For 1 1/2", 2", 3", 4" and 6" DWV pipe
- Can be used as a cleanout cap
- Used on plastic, steel, copper and cast iron pipe
- Flexible PVC construction
- Stainless steel clamp will not rust
- Can be tested up to 30' of water or 13 psig

Product Code #	Product Description	Model Number	UPC Barcode	Cubic ft./Case	Units/Case	Lbs/Case
83711	1 1/2" Cleanout Test Cap w/S.S. Clamping Band	83711	012181-837115	0.330	100	13
83712	2" Cleanout Test Cap w/S.S. Clamping Band	83712	012181-837122	0.670	100	17
83713	3" Cleanout Test Cap w/S.S. Clamping Band	83713	012181-837139	0.670	50	14
83714	4" Cleanout Test Cap w/S.S. Clamping Band	83714	012181-837146	1.230	50	18
83706	6" Cleanout Test Cap w/S.S. Clamping Band	83706	012181-837061	1.230	20	17



### Closet Flange Test Plug

- Heavy duty test for all closet flanges
- Quick and easy mounting and removal
- Exclusive Test-Tite™ product

Product Code #	Product Description	Model Number	UPC Barcode	Cubic ft./Case	Units/Case	Lbs/Case
86625	Reusable Test Plug for All Standard Closet Flanges	CFTP	012181-866252	1.360	10	8







WELD•ON  
IPS CORPORATION

GUY GRAY  
IPS CORPORATION

WATER•TITE  
IPS CORPORATION

ROOF•TOP BLOK  
IPS CORPORATION

TEST•TITE  
IPS CORPORATION

AB&A  
IPS CORPORATION

STUDOR  
IPS CORPORATION

TRUebro  
IPS CORPORATION

## Broader offering for plumbing wholesalers and contractors

IPS Corporation acquired the American Brass & Aluminum Foundry (AB&A™) in 2010. Since 1931, the AB&A™ product family has grown to include a full line of plastic and brass bath wastes, plastic, cast iron and brass plumbing drains and fittings, cleanouts, and associated accessories.

## High quality wastes and drains

Easy-to-install AB&A bath wastes are offered in an assortment of special finishes to complement today's designs and customer preferences. A wide range of lavatory, floor, and shower drains are available in plastic, bronze, or cast brass. Recognized for their consistent high quality, AB&A products are used in both new construction and retrofit markets.



**CATEGORY 3**

**White Plastic Snap-In**



Product Code #	Product Description	Model Number	UPC Barcode	Cubic ft./Case	Units/Case	Lbs/Case
67906	6" x 9"	ABA6715	767580021534		12	
85150	8" x 8"	RAP8X8	012181851500		10	
85152	12" x 12"	ABA6712	012181-851524		12	
85155	14" x 14"	RAP1414	012181851555		10	
67908	14" x 29"	ABA6718	767580021558		6	

**16Ga Mild Steel - White Prime Coated**



- Full length hinge
- Rounded corners to minimize bent corners

- Interchangeable locks

Product Code #	Product Description	Model Number	UPC Barcode	Cubic ft./Case	Units/Case	Lbs/Case
67909	6" x 6" w/ Screwdriver Lock	ABA6724	767580047435		1	
67900	8" x 8" w/ Screwdriver Lock	ABA6725	767580021565		1	
67901	10" x 10" w/ Screwdriver Lock	ABA6727	767580021572		1	
67902	12" x 12" w/ Screwdriver Lock	ABA6729	767580021589		1	
67903	14" x 14" w/ Screwdriver Lock	ABA6731	767580021596		1	
67913	14" x 14" Mesh w/ Screwdriver Lock	ABA6731M	767580047473		1	
67904	16" x 16" w/ Screwdriver Lock	ABA6733	767580047480		1	
67929	18" x 18" w/ Screwdriver Lock	ABA6748	767580038891		1	
67930	24" x 24" w/ Screwdriver Lock	ABA6749	767580038976		1	
69930*	24" x 24" w/Screwdriver Lock	ABA9924	767580-699306		1	

\* Vertical or horizontal installation

**16Ga #304 Stainless Steel**



- Full length hinge
- Rounded corners to minimize bent corners

- Interchangeable locks

Product Code #	Product Description	Model Number	UPC Barcode	Cubic ft./Case	Units/Case	Lbs/Case
67915	6" x 6" w/ Screwdriver Lock	ABA6734	767580039218		1	
67905	8" x 8" w/ Screwdriver Lock	ABA6735	767580036941		1	
67920	10" x 10" w/ Screwdriver Lock	ABA6737	767580021619		1	
67922	12" x 12" w/ Screwdriver Lock	ABA6739	767580021626		1	
67925	14" x 14" w/ Screwdriver Lock	ABA6741	767580036958		1	
67926	16" x 16" w/ Screwdriver Lock	ABA6743	767580036965		1	
67927	18" x 18" w/ Screwdriver Lock	ABA6744	767580039621		1	
67928	24" x 24" w/ Screwdriver Lock	ABA6745	767580039638		1	

**Replacement Locks**



Product Code #	Product Description	Model Number	UPC Barcode	Cubic ft./Case	Units/Case	Lbs/Case
69771	Cylinder Lock only (random key)	ABA6773	767580047572		1	
67991	Cylinder Lock only (same key)	ABA6776	767580-697715		1	

### Green Drain™ Waterless Trap Seal <sup>NEW</sup>

- Affordable and eco-friendly alternative to trap primers
- Blocks sewer gases, odors and bugs
- Easy to install in new construction or retrofit applications
- Compatible with most commercial cast iron drains
- Saves time and conserves water vs. trap primer installation
- Eliminates the need for chemical treatment of P-traps
- U.S. Patent No 7,900,288 and 9,027,172



Green Drain™  
Waterless Trap Seal for Floor Drains

Product Code #	Product Description	Model Number	UPC Barcode	Cubic ft./Case	Units/Case	Lbs/Case
69020	2" Waterless Trap Seal	GD102	864833-000114	1.35	24	14
69030	3" Waterless Trap Seal	GD103	864833-000121	2.52	24	24
69035	3-½" Waterless Trap Seal	GD1035	864833-000138	3.45	24	32
69040	4" Waterless Trap Seal	GD104	864833-000145	3.77	24	44

### Cast Iron Shower Drain

Product Code #	Product Description	Model Number	UPC Barcode	Cubic ft./Case	Units/Case	Lbs/Case
60210	2" Quick-Set <i>Replaces AB&amp;A 564-S</i>	ABA564	767580020759		1	



### Strainers

- Includes protection plate

Product Code #	Product Description	Model Number	UPC Barcode	Cubic ft./Case	Units/Case	Lbs/Case
<b>Round 3 ¼" Steel Grate w/ Screws – 2 7/8" Center to Center (7120 Series)</b>						
69569	Chrome Grate & Crown	ABA5145	767580020063		15	
69615	Satin Nickel Grate & Crown	ABA5149SN	767580020148		1	
69617	Venetian Bronze Grate & Crown	ABA5149VB	767580046988		1	
69614	Oil Rubbed Bronze Grate & Crown	ABA5149ORB	767580046964		1	

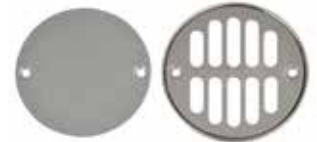

### Cast Iron Floor Cleanout

- Non-adjustable nickel bronze top

Product Code #	Product Description	Model Number	UPC Barcode	Cubic ft./Case	Units/Case	Lbs/Case
60309	3" No-Hub	ABA553	767580020711		12	48
60300	4" No-Hub	ABA554	767580020728		8	34



### Cast Iron Cess Pool Drain

Product Code #	Product Description	Model Number	UPC Barcode	Cubic ft./Case	Units/Case	Lbs/Case
60224	2" No-Hub x 6 ½" Top	ABA632	767580020919		1	
60225	3" No-Hub x 7 ½" Top	ABA633	767580020926		1	
60226	4" No-Hub x 8 ½" Top	ABA634	767580020933		1	



## CATEGORY 6

## Cast Iron "Set-N-Go" Closet Ring



Product Code #	Product Description	Model Number	UPC Barcode	Cubic ft./Case	Units/Case	Lbs/Case
60003	3" x 2" with Test Cap	ABA032	767580001000		1	
60002	4" x 2" with Test Cap	ABA042	767580001031		1	
60005	4" x 4" with Test Cap	ABA044	767580001055		1	

## Cast Iron Roof Drain



## •6-1/2" dome

Product Code #	Product Description	Model Number	UPC Barcode	Cubic ft./Case	Units/Case	Lbs/Case
60213	3" No-hub Bottom Outlet	ABA573	767580020773		1	
60214	4" No-hub Bottom Outlet	ABA574	767580020780		1	
60216	3" No-hub Side Outlet	ABA583	767580020803		1	

## Cast Iron Roof Drain



## •Overflow combo

## •8 3/4" CD

## •6 1/2" dome

Product Code #	Product Description	Model Number	UPC Barcode	Cubic ft./Case	Units/Case	Lbs/Case
60219	2" No-hub Outlet	ABA602	767580020858		1	
60220	3" No-hub Outlet	ABA603	767580020865		1	
60222	4" No-hub Outlet	ABA604	767580020872		1	
60218	6 1/2" Dome with Ring & Hardware	ABA586	767580020810		1	

## Cast Iron Floor Drain



## •4" adjustable nickel bronze top

Product Code #	Product Description	Model Number	UPC Barcode	Cubic ft./Case	Units/Case	Lbs/Case
60233	2" No-Hub	ABA512	767580019869		1	

## Cast Iron Floor Drain



## •5" adjustable nickel bronze top

## •Tapped for Primer

Product Code #	Product Description	Model Number	UPC Barcode	Cubic ft./Case	Units/Case	Lbs/Case
60200	2" No-Hub	ABA502	767580019036		1	
60231	3" No-Hub	ABA503	767580019081		1	
60232	4" No-Hub	ABA504	767580019098		1	
60237	3" Push-On	ABA506	767580075133		1	



### Floor Sinks

• Porcelain-coated cast iron

• UPC Listed

Product Code #	Product Description	Model Number	UPC Barcode	Cubic ft./Case	Units/Case	Lbs/Case
<b>Square – 12" x 12" Flange Dimension – 6" Deep</b>						
60400	2" No-hub Connection	ABA302	767580015397		1	
60401	3" No-hub Connection	ABA303	767580015472		1	
60402	3" Push-On Connection	ABA303PO	767580037085		1	
60403	4" No-hub Connection	ABA304	767580015489		1	
<b>Square – 12" x 12" Flange Dimension – 8" Deep</b>						
60405	2" No-hub Connection	ABA312	767580016158		1	
60406	3" No-hub Connection	ABA313	767580016165		1	
<b>Round- 8" Flange Dimension – 6" Deep</b>						
60414	2" No-hub Connection	ABA352	767580016844		1	
60415	3" No-hub Connection	ABA353	767580046254		1	



### Floor Sink Grates

• Porcelain-coated cast iron

• UPC Listed

Product Code #	Product Description	Model Number	UPC Barcode	Cubic ft./Case	Units/Case	Lbs/Case
<b>Square Grate – 12"</b>						
60500	Half Grate	ABA402	767580017254		1	
60501	Three-quarter Grate	ABA403	767580017261		1	
60502	Full Grate	ABA404	767580017278		1	
<b>Round Grate – 8"</b>						
60512	Half Grate	ABA432	767580017889		1	
60514	Full Grate	ABA434	767580046575		1	



### Floor Sink Accessories

• Porcelain-coated cast iron

• UPC Listed

Product Code #	Product Description	Model Number	UPC Barcode	Cubic ft./Case	Units/Case	Lbs/Case
<b>Sediment Baskets For Cast Iron Sinks</b>						
65800	For 12" Square	ABA480	767580018268		6	
<b>Dome Strainers</b>						
67100	4" Aluminum Dome Strainer for Cast Iron Sinks	ABA489	767580018282		6	



## CATEGORY 7

## Drain Strainers &amp; Cleanout Covers, &amp; Crowns

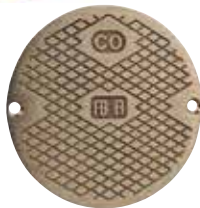

Product Code #	Product Description	Model Number	UPC Barcode	Cubic ft./Case	Units/Case	Lbs/Case
<b>Nickel Bronze Drain Strainer</b>						
69208	5"	ABA8600	767580029448		3	
69209	6"	ABA8610	767580029479		3	
<b>Nickel Bronze Cleanout Cover</b>						
69214	5"	ABA8637	767580029615		3	
69215	6"	ABA8640	767580029646		3	
<b>Nickel Bronze Round Crown</b>						
68102	5"	ABA8620	767580681028		3	
69212	6"	ABA8630	767580029578		3	
<b>Nickel Bronze Square Crown</b>						
69216	6" Square for 5" Cover/Strainer	ABA8650	767580029677		3	
69324	7" Square for 6" Cover/Strainer	ABA8660	767580693243		3	
69228	Stainless Steel Screws	ABA8825	767580030338		100	

## Complete Drains



Product Code #	Product Description	Model Number	UPC Barcode	Cubic ft./Case	Units/Case	Lbs/Case
<b>5" Nickel Bronze Drain Tapped &amp; Plugged w/ Crown – 3" x 4" Bushing</b>						
65319	ABS	ABA8190	767580026195		6	
65804	PVC	ABA8195	767580026232		6	
<b>6" Nickel Bronze Drain Tapped &amp; Plugged w/ Crown – 3" x 4" Bushing</b>						
65321	ABS	ABA8220	767580026447		6	
65002	PVC	ABA8225	767580026508		6	
65490	Brass Barrel – ABS	ABA8223	767580654909		6	
65427	Brass Barrel – PVC	ABA8228	767580077531		6	
<b>5" Nickel Bronze Drain w/ Crown – 4" Fitting Adapter</b>						
65491	ABS	ABA8100	767580654916		6	
65309	PVC	ABA8105	767580025549		6	
<b>6" Nickel Bronze Drain w/ Crown – 4" Fitting Adapter</b>						
65492	ABS	ABA8130	767580654923		6	
65493	PVC	ABA8135	767580654930		6	
65494	Brass Barrel – ABS	ABA8133	767580654947		6	
65495	Brass Barrel – PVC	ABA8138	767580654954		6	
<b>6" Chrome Cover-all Strainer – 4" Fitting Adapter</b>						
85895	PVC	4841B	12181858950		6	

### Adjustable General Purpose Drains

• Less crown

Product Code #	Product Description	Model Number	UPC Barcode	Cubic ft./Case	Units/Case	Lbs/Case
<b>5" Nickel Bronze Drain Tapped &amp; Plugged Less Crown – 3" x 4" Bushing</b>						
65496	ABS	ABA8200	767580654961		6	
65805	PVC	ABA8205	767580026317		6	
<b>6" Nickel Bronze Drain Tapped &amp; Plugged Less Crown – 3" x 4" Bushing</b>						
65497	ABS	ABA8230	767580654978		6	
65323	PVC	ABA8235	767580026607		6	
<b>5" Nickel Bronze Drain Less Crown – 4" Fitting Adapter</b>						
65498	ABS	ABA8110	767580654985		6	
65499	PVC	ABA8115	767580654992		6	



### Adjustable General Purpose Cleanouts

• With crown

Product Code #	Product Description	Model Number	UPC Barcode	Cubic ft./Case	Units/Case	Lbs/Case
<b>5" Nickel Bronze CO Tapped &amp; Plugged w/ Crown – 3" x 4" Bushing</b>						
65326	ABS	ABA82505	767580026713		6	
65806	PVC	ABA82555	767580055713		6	
<b>6" Nickel Bronze CO Tapped &amp; Plugged w/ Crown – 3" x 4" Bushing</b>						
65325	ABS	ABA8250	767580026706		6	
65301	PVC	ABA8255	767580026751		6	
<b>5" Nickel Bronze CO w/ Crown – 4" Fitting Adapter</b>						
65507	ABS	ABA81605	767580655074		6	
65508	PVC	ABA81655	767580655081		6	
<b>6" Nickel Bronze CO w/ Crown – 4" Fitting Adapter</b>						
65509	ABS	ABA8160	767580655098		6	
65003	PVC	ABA8165	767580650031		6	
65511	Brass Barrel – ABS	ABA8162	767580655111		6	
65445	Brass Barrel – PVC	ABA8167	767580654459		6	
<b>6" Scored Skid Resistant Brass Cover-all Cover – 4" Fitting Adapter</b>						
85910	ABS	5841A4	012181859100		10	
85905	PVC	4841A4	012181859056		10	



### Adjustable General Purpose Cleanouts

• Less crown







Product Code #	Product Description	Model Number	UPC Barcode	Cubic ft./Case	Units/Case	Lbs/Case
<b>6" Nickel Bronze Cleanout Less Crown – 4" Fitting Adapter</b>						
65443	ABS	ABA8170	767580654435		6	
65317	PVC	ABA8175	767580026119		6	
<b>6" Polished Brass Cleanout Crown - 4" Fitting Adapter</b>						
65300	PVC	ABA8176	767580026126		6	



**CATEGORY 7**

**General Purpose Drains**



Product Code #	Product Description	Model Number	UPC Barcode	Cubic ft./Case	Units/Case	Lbs/Case
<b>Snap-In Plastic Drain</b>						
85945	ABS For 2" Pipe	5802	012181859452		20	
85955	ABS For 3" Pipe	5803	012181859551		20	
85965	ABS For 4" Pipe	5804	012181859650		20	
85940	PVC For 2" Pipe	4802	012181859407		20	
85950	PVC For 3" Pipe	4803	012181859506		20	
85941	PVC For 3" HUB	4803H	012181859414		20	
85960	PVC For 4" Pipe	4804	012181859605		20	
85942	PVC For 4" HUB	4804H	012181859421		20	
<b>Snap-In Plastic Drain with Stainless Steel Cover</b>						
85951	PVC For 3" Pipe	4803S	012181859513		20	
85961	PVC For 4" Pipe	4804S	012181859612		20	
<b>2" X 3" (Fits 2" or 3" DWV Pipe)</b>						
85820	 ABS with Stainless Steel Cover-all Strainer	5840S2	012181858202		20	
82151	 ABS with SS Cover-all Strainer – Display Pack	R5842S	012181821510		6	
85830	 ABS with Chromed Brass Cover-all Strainer	5840B2	012181858301		20	
85815	 PVC with Stainless Steel Cover-all Strainer	4840S2	012181858158		20	
82150	 PVC with SS Cover-all Strainer – Display Pack	R4842S	012181821503		6	
85816	 PVC with Stainless Steel Strainer	4840PS2	012181858165		20	
85825	 PVC with Chromed Brass Cover-all Strainer	4840B2	012181858301		20	
<b>3" X 4" (Fits 3" or 4" DWV Pipe)</b>						
85840	 ABS with Stainless Steel Strainer	5840S3	012181858400		20	
82156	 ABS with Stainless Steel Strainer – Display Pack	R5843S	012181821565		6	
85835	 PVC with Stainless Steel Strainer	4840S3	012181858356		20	
<b>4" (Fits 4" DWV Pipe)</b>						
85860	 ABS with Chromed Brass Strainer	5840B4	012181858608		20	
85855	 PVC with Chromed Brass Strainer	4840B4	012181858554		20	

WELD-ON  
IPS CORPORATION

GUY GRAY  
IPS CORPORATION

WATER-TITE  
IPS CORPORATION

ROOF TOP BLOX  
IPS CORPORATION

TEST-TITE  
IPS CORPORATION

AB&A  
IPS CORPORATION

STUDOR  
IPS CORPORATION

TRUEBRO  
IPS CORPORATION

### General Purpose Area Drain

Product Code #	Product Description	Model Number	UPC Barcode	Cubic ft./Case	Units/Case	Lbs/Case
82338	2" x 3" PVC	4880	012181823385		10	
82339	2" x 3" ABS	5880	012181823385		10	



### Press-In Stainless Steel Drain Covers

Product Code #	Product Description	Model Number	UPC Barcode	Cubic ft./Case	Units/Case	Lbs/Case
67033	3" for 1 1/2" Pipe	ABA2462	767580014758		25	
67034	3" for 2" Pipe	ABA2463	767580014765		25	
67035	4" for 3" Pipe	ABA2464	767580014772		25	
67036	5" for 4" Pipe	ABA2465	767580014789		25	



### Bell Trap Drain

Product Code #	Product Description	Model Number	UPC Barcode	Cubic ft./Case	Units/Case	Lbs/Case
82320	6" x 6" with Outlet for 1 1/2" or 2" PVC Pipe*	BTP612	012181823200		20	
82325	9" x 9" with Outlet for 3" or 4" PVC Pipe	BTP934	012181823255		10	
82330	9" x 9" with Outlet for 4" PVC Pipe (Hub Fit)	BTP940	012181823309		10	

\*Use 2" Coupling to Convert to 2" Outlet



### Heavy-Duty Traffic Floor Drain

- PVC with Grate
- Optimum durability for high traffic areas
- Complete with full grate and debris bucket
- Fits 3" or 4" Sch. 40 DWV

Product Code #	Product Description	Model Number	UPC Barcode	Cubic ft./Case	Units/Case	Lbs/Case
65810	3" PVC with PVC Grate	ABA8510	767580028779		1	



### Commercial Roof Drains

- Plastic drain assemblies with cast iron or plastic domes
- Drain kits include 86125 underdeck clamping collar
- Underdeck clamping collar available.

Product Code #	Product Description	Model Number	UPC Barcode	Cubic ft./Case	Units/Case	Lbs/Case
86120	With Plastic Dome for 3" ABS Pipe	5865	012181861202		10	
86122	With Plastic Dome for 4" ABS Pipe	5866	012181861226		10	
86100	With Cast Iron Dome for 3" ABS Pipe	5863	012181861004		10	
86110	With Cast Iron Dome for 4" ABS Pipe	5864	012181861103		10	
86115	With Plastic Dome for 3" PVC Pipe	4865	012181861158		10	
86121	With Plastic Dome for 4" PVC Pipe	4866	012181861219		10	
86095	With Cast Iron Dome for 3" PVC Pipe	4863	012181860953		10	
86105	With Cast Iron Dome for 4" PVC Pipe	4864	012181861059		10	
86125	Underdeck Clamping Collar for Above Roof Drains	5555	012181861257		10	
86097	Drain Kit, Plastic Dome for 3" PVC Pipe	4863PK	012181860977		1	
86107	Drain Kit, Plastic Dome for 4" PVC Pipe	4864PK	012181861073		1	
86096	Drain Kit, Cast Iron Dome for 3" PVC Pipe	4863K	012181860960		1	
86106	Drain Kit, Cast Iron Dome for 4" PVC Pipe	4864K	012181861066		1	



**CATEGORY 7**

**Integral Trap Floor Drain**



- One piece ABS or PVC drain body
- Conforms to ASTM D2661 (ABS) / ASTM D2665 (PVC)
- Factory installed 1 1/2" cleanout plug
- 3 3/4" deep sump bowl
- 3" trap seal
- Available with or without backwater device

Product Code #	Product Description	Model Number	UPC Barcode	Cubic ft./Case	Units/Case	Lbs/Case
82332	2" ABS Floor Drain with Integral Trap	5878	012181823323		10	
82334	2" ABS Floor Drain with Trap/ Backwater Device	5879	012181823347		10	
82331	2" PVC Floor Drain with Integral Trap	4878	012181823316		10	
82336	2" PVC Floor Drain with Integral Trap – Bulk Pack	4878B	012181823361		90	
82333	2" PVC Floor Drain with Trap/ Backwater Device	4879	012181823330		10	
82335	Backwater Device for 2" FIP Threads	BD2	012181823354		10	

**Pop Valve™ Relief Valve**



- Automatic relief valve for sewer cleanout riser. Relieves blocked sewage outside house, preventing potentially costly property damage inside.
- For standard 3" or 4" cleanout connections
- Individually boxed

Product Code #	Product Description	Model Number	UPC Barcode	Cubic ft./Case	Units/Case	Lbs/Case
86010	Pop Valve™ Relief Valve	RSP1	012181860106		12	

**Backwater Valves**



- Positive sealing / backflow prevention
- With screw-in cover

Product Code #	Product Description	Model Number	UPC Barcode	Cubic ft./Case	Units/Case	Lbs/Case
<b>With Plastic Screw-in Cover</b>						
86215	Fits 3" Sch. 40 ABS Pipe	BWV3A	012181862155		4	
86225	Fits 4" Sch. 40 ABS Pipe	BWV4A	012181862254		2	
86210	Fits 3" Sch. 40 PVC Pipe	BWV3P	012181862100		4	
86220	Fits 4" Sch. 40 PVC Pipe	BWV4P	012181862209		2	
86235	Fits 6" Sch. 40 PVC Pipe	BWV6P	012181862353		1	
<b>With 18" Plastic Riser and Snap-on Cover</b>						
86211	Fits 3" Sch. 40 PVC Pipe	BWV3PAS	012181862117		1	
86221	Fits 4" Sch. 40 PVC Pipe	BWV4PAS	012181862216		1	
<b>Backwater Valve Repair Parts</b>						
86214	Cap Only for 3" PVC BWV	BWV3PCAP	012181862148		1	
86224	Cap Only for 4" PVC BWV	BWV4PCAP	012181862247		1	
86219	O-Ring for 3" Cap	BWV3ORING	012181-862193		1	
86222	O-Ring for 4" Cap	BWV4ORING	012181-862223		1	
86218	Cover Only for 3" BWV Riser (snap on)	BWV3ASLID	012181862186		1	
86230	Cover Only for 4" BWV Riser (snap on)	BWV4ASLID	012181862308		1	
86212	Flapper Only for 3" PVC BWV	BWV3FP	012181862124		1	
86223	Flapper Only for 4" PVC BWV	BWV4FP	012181862230		1	
86238	Flapper Only for 6" PVC BWV	BWV6FP	012181862384		1	
86240	Gasket for 3" Flapper	BWV3FG	012181-862407		1	
86241	Gasket for 4" Flapper	BWV4FG	012181-862414		1	
86242	Gasket for 6" Flapper	BWV6FG	012181-862421		1	

### Plastic Saddle Tee Kits

- Includes saddle tee, V-bolts, nuts and washer
- Individually bagged
- Used for tapping into a 3" or 4" DWV line

Product Code #	Product Description	Model Number	UPC Barcode	Cubic ft./Case	Units/Case	Lbs/Case
82650	2" Inlet for 3" Sch. 40 DWV PVC Pipe	4870K	012181826508		20	
82655	2" Inlet for 4" Sch. 40 DWV PVC Pipe	4871K	012181826553		20	
82660	3" Inlet for 4" Sch. 40 DWV PVC Pipe	R4873K	012181826607		10	
82652	4" Inlet for 4" Sch. 40 DWV PVC Pipe	4872K	012181826522		10	
86310	Sponge Saddle Gasket for Saddle Tees	SADGAS	012181863107		20	



### Floor Sinks – PVC – 12" x 12" Flange Dimension

- 3/4" top grate available in three styles: full, three-quarter and half
- Aluminum dome strainers or flat strainers available

Product Code #	Product Description	Model Number	UPC Barcode	Cubic ft./Case	Units/Case	Lbs/Case
60527	2" Sink Base Only	ABA8575	767580029240		3	
60533	2" Sink with Full Grate and Dome Strainer	ABA8576	767580077630		1	
60954	2" Sink with Full Grate and Flat Bottom Strainer	ABA8592	767580609541		1	
65801	3" Sink Base Only	ABA8579	767580029288		3	
60525	3" Sink with Full Grate and Dome Strainer	ABA8580	767580029295		1	
60949	3" Sink with Full Grate and Flat Bottom Strainer	ABA8591	767580609497		1	
60528	4" Sink Base Only	ABA8583	767580029325		3	
60535	4" Sink with Full Grate and Dome Strainer	ABA8584	767580605352		1	
60955	4" Sink with Full Grate and Flat Bottom Strainer	ABA8593	767580609558		1	
69223	Full Grate Only	ABA8810	767580030260		12	
69224	Three-quarter Grate Only	ABA8811	767580030277		12	
65802	Half Grate Only	ABA8812	767580030284		12	
69245	2" Aluminum Dome Strainer	ABA8587	767580029363		1	
69246	3" Aluminum Dome Strainer	ABA8588	767580029370		1	
69705	4" Aluminum Dome Strainer	ABA8589	767580029387		1	

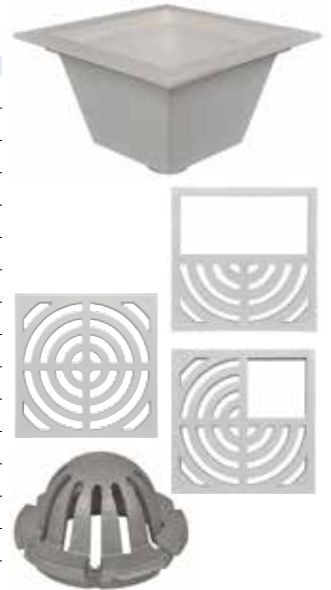

### ABACO Floor Cleanout Access Covers

Product Code #	Product Description	Model Number	UPC Barcode	Cubic ft./Case	Units/Case	Lbs/Case
65364	Square Crown 7" with Screws	ABA8870	767580030475		6	
65303	Round Crown 6" with Screws	ABA8880	767580030499		6	
65365	Round Crown 7" with Screws	ABA8884	767580030505		6	



### CATEGORY 8

#### Fiberglass and Acrylic Floor Shower Drains

• Available connections: solvent weld, SUREFIT, caulk, no-caulk, and 2" male or female IPS

• Designed for pre-formed shower bases



Product Code #	Product Description	Model Number	UPC Barcode	Cubic ft./Case	Units/Case	Lbs/Case
<b>Solvent Weld – 2"</b>						
67015	ABS – White Plastic Strainer – Snap-in (#7210)	ABA3400	767580016448		36	
67017	PVC – White Plastic Strainer – Snap-in (#7210)	ABA3408	767580016493		36	
67016	ABS – Stainless Steel Strainer – Snap-in (#7200)	ABA3401	767580016455		36	
67018	PVC – Stainless Steel Strainer – Snap-in (#7200)	ABA3409	767580016509		36	
<b>Solvent Weld OR No-Caulk – 2"</b>						
86055	ABS – Stainless Steel Strainer – Snap-in (#6305)	5820G	012181860557		20	
82407	ABS – Stainless Steel Strainer – Snap-in – Display Pack	R5820G	012181824078		6	
86050	PVC – Stainless Steel Strainer – Snap-in (#6305)	4820G	012181860502		20	
82405	PVC – Stainless Steel Strainer – Snap-in – Display Pack	R4820G	012181824054		6	
<b>No-Caulk – 2" SUREFIT Joint</b>						
67012	ABS – White Plastic Strainer – Snap-in (#7103)	ABA3200	767580016189		20	
67065	PVC – White Plastic Strainer – Snap-in (#7103)	ABA3202	767580016219		20	
67013	ABS – Stainless Steel Strainer – Snap-in (#7101)	ABA3201	767580016196		20	
67014	PVC – Stainless Steel Strainer – Snap-in (#7101)	ABA3203	767580016226		20	
67041	SUREFIT Joint – Brass Body – 2" – SS Snap-in (#7101)	ABA6508	767580021152		18	
69500	SUREFIT Gasket Set	ABA2400	767580014550		36	
<b>No-Caulk, Plastic Body</b>						
67021	White Plastic with Plastic Strainer – Snap-in (#7103)	ABA3520	767580016851		36	
67022	White Plastic with SS Strainer – Snap-in (#7200)	ABA3521	767580016868		36	
<b>No-Caulk, Brass Body</b>						
67042	Stainless Steel Strainer – Snap-in (#7200)	ABA6520	767580021282		18	
67218	2" Female IPS – Brass Body – SS Strainer (7200 Series)	ABA6828	767580047831		8	
<b>Caulk – 2"</b>						
67040	Caulk Type – Brass Body – 2" – SS Snap-in (#7101)	ABA6500	767580021091		18	
67043	Plumbers Pack (Grate Packaged Separately)	ABA6500PP	767580047169		18	

WELD-ON™  
IPS CORPORATION

GUY GRAY™  
IPS CORPORATION

WATER-TITE™  
IPS CORPORATION

ROOF TOP BLOX™  
IPS CORPORATION

TEST-TITE™  
IPS CORPORATION

AB&A™  
IPS CORPORATION

STUDOR™  
IPS CORPORATION

TRUEBRO™  
IPS CORPORATION



### Strainers

Product Code #	Product Description	Model Number	UPC Barcode	Cubic ft./Case	Units/Case	Lbs/Case
<b>Round 4 1/4" Snap-In Steel Grate (7200-7210 Series)</b>						
69554	Chrome	ABA7200	767580024320		15	
69555	Chrome – Carded	ABA7200CARD	767580061486		15	
63346	Polished Brass – Carded	ABA7203CARD	767580633461		1	
69560	Satin Nickel – Carded	ABA7205SNCARD	767580061523		1	
69776	Venetian Bronze – Carded	ABA7205VBCARD	767580055591		1	
69773	Oil Rubbed Bronze – Carded	ABA7205ORBCARD	767580050732		1	
69770	White (Plastic ABS) – Carded	ABA7103CARD	767580050718		1	
69181	White (Plastic ABS)	ABA7210	767580024498		15	
63348	White (Plastic ABS) – Carded	ABA7210CARD	767580053485		15	
<b>Round 4 1/4" Snap-In Steel Grate (7101-7103 Series)</b>						
69774	Chrome – Carded	ABA7101CARD	767580055546		15	
68691	Polished Brass – Carded	ABA7101PBCARD	767580077609		1	
64991	Satin Nickel – Carded	ABA7101SNCARD	767580077029		1	
69536	Venetian Bronze – Carded	ABA7101VBCARD	767580061349		1	
69530	Oil Rubbed Bronze – Carded	ABA7101ORBCARD	767580061288		1	
69524	White (Plastic ABS)	ABA7103	767580023637		15	
69770	White (Plastic ABS) – Carded	ABA7103CARD	767580050718		1	
<b>Round 4 3/16" Snap-In Steel Grate (6305 Series)</b>						
88135	Chrome	6305	012181-881354		1	
82455	Antique Brass	6305AB	012181-824559		1	
82460	Polished Brass	6305PB	012181-824603		1	
82461	Satin Nickel	6305NP	012181-824614		1	
86091	Venetian Bronze	6305VB	012181-860915		1	
82452	White	6305W	012181-824528		1	



## CATEGORY 8

### Receptor Base Fiberglass Shower Drains



- 2" solvent weld connection
- Stainless steel strainer
- Offset drain option

Product Code #	Product Description	Model Number	UPC Barcode	Cubic ft./Case	Units/Case	Lbs/Case
<b>Solvent Weld – 2" Hex Bottom – SS Strainer (#7130)</b>						
67019	ABS	ABA3420	767580016561		20	
67020	PVC	ABA3425	767580016592		20	
<b>Solvent Weld – 2" Rib Grip – SS Strainer (#7130)</b>						
67030	ABS	ABA3450	767580016646		20	
67031	PVC	ABA3456	767580016691		20	
<b>Offset Solvent Weld – 2" – SS Strainer (#7130)</b>						
67032	PVC	ABA3465	767580016783		20	
67076	ABS	ABA3469	767580016813		20	

### Receptor Base Drain Components

Product Code #	Product Description	Model Number	UPC Barcode	Cubic ft./Case	Units/Case	Lbs/Case
<b>Plastic Shower Drain Locknut (For 3400 - 3456)</b>						
69521	ABS	ABA7005	767580023187		15	
68068	PVC	ABA7006	767580680687		15	
69202	"No-Caulk" Neoprene Sealing Joint	ABA7215	767580024641		15	
69203	Caulking Key	ABA7218	767580024658		15	
<b>Inside Caulking Ring</b>						
69204	Brass	ABA7226	767580024702		15	

### Strainers

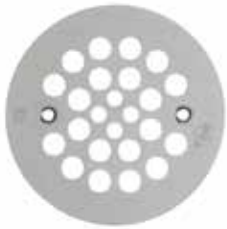

Product Code #	Product Description	Model Number	UPC Barcode	Cubic ft./Case	Units/Case	Lbs/Case
<b>Round 4 1/4" Steel Grate w/ Screws – 2 5/8" Center to Center – For Plastic Strainer Barrels (7130 Series)</b>						
69547	Chrome – Carded	ABA7130CARD	767580061417		12	
69548	Polished Brass – Carded	ABA7131CARD	767580061431		1	
69775	Satin Nickel – Carded	ABA7133SNCARD	767580055560		1	
69836	Venetian Bronze – Carded	ABA7133VBCARD	767580077883		1	
69280	Oil Rubbed Bronze – Carded	ABA7133ORBCARD	767580076435		1	

### Low Profile Adjustable Shower Drain with Reversible Clamping Ring

- Available connections: 2" x 3" solvent weld or 2" no-caulk
- Available strainers: round stamped stainless steel, round heavy duty cast brass



Product Code #	Product Description	Model Number	UPC Barcode	Cubic ft./Case	Units/Case	Lbs/Case
<b>ABS Body, Flange, and Tailpiece – 2" x 3" Solvent Weld, Round Strainer</b>						
89552	Cover-all Stainless Steel Strainer (#7130)	5855S	012181895528		20	
67007	Stainless Steel Strainer, Plastic Crown (#7102)	ABA4433	767580017926		20	
89549	H.D. Cover-all Chrome Brass Strainer (#6320)	5855B	012181895498		20	
67005	Round Chromed Cast Brass Strainer (7207 Series)	ABA4415	767580017902		4	
<b>PVC Body, Flange, and Tailpiece – 2" x 3" Solvent Weld, Round Strainer</b>						
89406	Cover-all Stainless Steel Strainer (#7130)	4855S	012181894064		20	
85987	Round Stainless Steel Strainer, Plastic Crown (#7102)	4855PS	012181859872		20	
67008	Round Stainless Steel Strainer, Plastic Crown (#7102)	ABA4436	767580017964		20	
89403	H.D. Cover-all Chrome Brass Strainer (#6320)	4855B	012181894033		20	
67006	Round Chromed Cast Brass Strainer (7207 Series)	ABA4416	767580017919		4	
89410	Cover-all SS Strainer, 2" No-Caulk (#7130)	4860S	012181894101		20	

### Round Replacement Strainers

Product Code #	Product Description	Model Number	UPC Barcode	Cubic ft./Case	Units/Case	Lbs/Case
<b>Round 4 1/4" Stamped Steel Grate w/ Screws – 2 5/8" Center to Center – For Plastic Strainer Barrels (7130 Series)</b>						
69547	Chrome – Carded	ABA7130CARD	767580061417		12	
69548	Polished Brass – Carded	ABA7131CARD	767580061431		1	
69775	Satin Nickel – Carded	ABA7133SNCARD	767580055560		1	
69836	Venetian Bronze – Carded	ABA7133VBCARD	767580077883		1	
69280	Oil Rubbed Bronze – Carded	ABA7133ORB CARD	767580076435		1	
<b>Round 4" Stamped Steel Grate w/ Screws – 3 3/8" Center to Center – For Plastic Strainer Barrels (7102 Series)</b>						
69523	Chrome	ABA7102	767580023484		15	
69835	Chrome – Carded	ABA7102CARD	767580077876		15	
69542	Polished Brass – Carded	ABA7102PBCARD	767580061370		1	
69543	Satin Nickel – Carded	ABA7102SNCARD	767580061387		1	
69544	Venetian Bronze – Carded	ABA7102VBCARD	767580061394		1	
69541	Oil Rubbed Bronze – Carded	ABA7102ORB CARD	767580061363		1	
<b>Round 4 1/4" Cast Brass Shower Grate w/ Screws on 2 5/8" Center (6320 Series)</b>						
88150	Chrome	6320	02181-881507		1	
88035	Polished Brass	6320PB	02181-860359		1	
<b>Round 4 1/4" Cast Brass Shower Grate w/ Screws on 3 3/8" Center – For Plastic Strainer Barrels (7207 Series)</b>						
63347	Chrome – Carded	ABA7207CARD	767580633478		15	
67302	Polished Brass – Carded	ABA7208PBCARD	767580673023		1	
69837	Satin Nickel – Carded	ABA7208SNCARD	767580077845		1	
69834	Venetian Bronze – Carded	ABA7208VBCARD	767580077869		1	
67301	Oil Rubbed Bronze – Carded	ABA7208ORB CARD	767580673016		1	
67303	Polished Nickel – Carded	ABA7208PNCARD	767580673030		1	

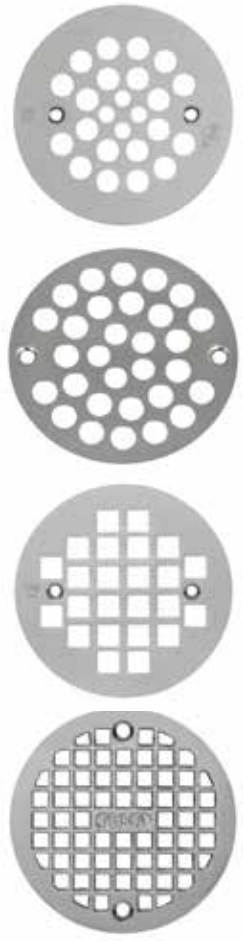

## CATEGORY 8

### Low Profile Adjustable Shower Drain with Reversible Clamping Ring



- Available connections: 2" x 3" solvent weld or 2" no-caulk
- Available strainers: round stamped stainless steel, round heavy duty cast brass, and square heavy duty cast brass

Product Code #	Product Description	Model Number	UPC Barcode	Cubic ft./Case	Units/Case	Lbs/Case
<b>ABS Body, Flange, and Tailpiece – 2" x 3" Solvent Weld, Square Strainer</b>						
89426	Square Stamped Steel Chrome Strainer (#6308)	5855SSQ	012181894262		20	
67010	Square Chrome Cast Brass Strainer (#72121)	ABA44331	767580017933		4	
89550	H.D. Square Chrome Brass Strainer (#6323)	5855BSQ	012181895504		20	
<b>PVC Body, Flange, and Tailpiece – 2" x 3" Solvent Weld, Square Strainer</b>						
89425	Square Stamped Steel Chrome Strainer (#6308)	4855SSQ	012181894255		20	
67011	Square Chrome Cast Brass Strainer (#72121)	ABA44361	767580017971		4	
89404	H.D. Square Chrome Brass Strainer (#6323)	4855BSQ	012181894040		4	

### Square Replacement Strainers

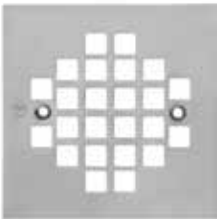
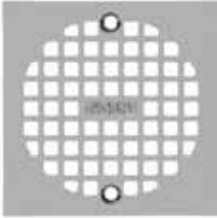

Product Code #	Product Description	Model Number	UPC Barcode	Cubic ft./Case	Units/Case	Lbs/Case
<b>Square 4 1/4" Cast Brass Shower Grate w/ Screws on 3 3/8" Center (72121 Series)</b>						
69799	Chrome – Carded	ABA72121CARD	767580697999		6	
69802	Satin Nickel – Carded	ABA72132SNCARD	767580698026		1	
69803	Venetian Bronze – Carded	ABA72132VBCARD	767580698033		1	
69804	Oil Rubbed Bronze – Carded	ABA72132ORB CARD	767580698040		1	
<b>Square 4 1/4" Cast Brass Shower Grate w/ Screws on 2 5/8" Center (6323 Series)</b>						
93016	Chrome	6323	012181-930168		1	
88151	Polished Brass	6323PB	012181-881514		1	
88153	Venetian Bronze	6323VB	012181-881538		1	
<b>Square 4 1/4" Stamped Steel Grate w/Screws on 2 5/8" Center (6308 Series)</b>						
89241	Chrome	6308	012181892411		1	
88471	Satin Nickel	6308SN	012181884713		1	
88472	Venetian Bronze	6308VB	012181884720		1	

WELD-ON  
IPS CORPORATION

GUY GRAY  
IPS CORPORATION

WATER-TITE  
IPS CORPORATION

ROOF TOP BLOC  
IPS CORPORATION

TEST-TITE  
IPS CORPORATION

AB&A  
IPS CORPORATION

STUDOR  
IPS CORPORATION

TRUEBRO  
IPS CORPORATION

### Low Profile Adjustable Shower Drain with Reversible Clamping Ring – Brass Barrel

• Available connections: 2" x 3" solvent weld or 2" no-caulk

• Available strainers: round stamped stainless steel, round heavy duty cast brass, or square heavy duty cast brass

Product Code #	Product Description	Model Number	UPC Barcode	Cubic ft./Case	Units/Case	Lbs/Case
<b>ABS Body, Flange, and Brass Tailpiece w/ Matching Finish - 2" x 3" Solvent Weld, Round Strainer (7212 Series)</b>						
67111	Chrome	ABA4988	767580018688		4	
<b>PVC Body, Flange, and Brass Tailpiece w/ Matching Finish- 2" x 3" Solvent Weld, Round Strainer (7212 Series)</b>						
67026	Chrome	ABA4989	767580018695		4	



### Strainers

Product Code #	Product Description	Model Number	UPC Barcode	Cubic ft./Case	Units/Case	Lbs/Case
<b>Round 3 1/16" Cast Brass Shower Grate w/ Screws on 3 3/8" Center – For Brass Strainer Barrels (7212 Series)</b>						
63349	Chrome – Carded	ABA7212CARD	767580633492		15	
63350	Polished Brass – Carded	ABA7213PBCARD	767580633508		1	
67312	Satin Nickel – Carded	ABA7213SNCARD	767580673122		1	
67315	Venetian Bronze – Carded	ABA7213VBCARD	767580673153		1	
67309	Oil Rubbed Bronze – Carded	ABA7213ORBCARD	767580673092		1	
67310	Polished Nickel – Carded	ABA7213PNCARD	767580673108		1	

Bulk items available

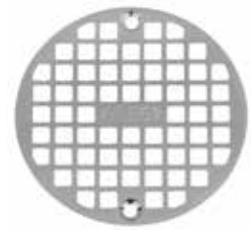

### Low Profile Adjustable Shower Drain with Reversible Clamping Ring – Brass Barrel

• Available connections: 2" x 3" solvent weld or 2" no-caulk

• Available strainers: round stamped stainless steel, round heavy duty cast brass, or square heavy duty cast brass

Product Code #	Product Description	Model Number	UPC Barcode	Cubic ft./Case	Units/Case	Lbs/Case
<b>ABS Body, Flange, and Brass Tailpiece w/ Matching Finish - 2" x 3" Solvent Weld, Square Strainer (72121 Series)</b>						
67110	Chrome	ABA49861	767580018657		4	
<b>PVC Body, Flange, and Brass Tailpiece w/ Matching Finish - 2" x 3" Solvent Weld, Square Strainer (72121 Series)</b>						
67027	Chrome	ABA49871	767580018671		4	



### Strainers

• Bulk items available

Product Code #	Product Description	Model Number	UPC Barcode	Cubic ft./Case	Units/Case	Lbs/Case
<b>Square 4 1/4" Cast Brass Shower Grate w/ Screws on 3 3/8" Center (72121 Series)</b>						
69799	Chrome – Carded	ABA72121CARD	767580697999		6	
69802	Satin Nickel – Carded	ABA72132SNCARD	767580698026		1	
69803	Venetian Bronze – Carded	ABA72132VBCARD	767580698033		1	
69804	Oil Rubbed Bronze – Carded	ABA72132ORBCARD	767580698040		1	



**CATEGORY 8**

**Standard Floor and Shower Drains with Membrane Clamping Ring**



• 2" x 3" solvent weld connection

Product Code #	Product Description	Model Number	UPC Barcode	Cubic ft./Case	Units/Case	Lbs/Case
<b>ABS Body, Flange, and Tailpiece – 2" x 3" Solvent Weld</b>						
85975	Cover-all Snap-On SS Strainer (#6305)	5850S2	012181859759		20	
85985	Cover-all Stainless Steel Strainer (#6309)	58500S	012181859858		20	
85995	H.D. Cover-all Chrome Brass Strainer (#6320)	5850B2	012181859957		20	
<b>PVC Body, Flange, and Tailpiece – 2" x 3" Solvent Weld</b>						
85984	Cover-all Snap-On SS Strainer (#6305)	4850S2	012181859841		20	
85980	Cover-all Stainless Steel Strainer (#6309)	48500S	012181859803		20	
85990	Cover-all Chrome Brass Strainer (#6320)	4850B2	012181859902		20	

**Strainers**



Product Code #	Product Description	Model Number	UPC Barcode	Cubic ft./Case	Units/Case	Lbs/Case
<b>Round 4 5/16" Snap-In Steel Grate (6305 Series)</b>						
88135	Chrome	6305	012181-881354		1	
82455	Antique Brass	6305AB	012181-824559		1	
82460	Polished Brass	6305PB	012181-824603		1	
82461	Satin Nickel	6305NP	012181-824614		1	
86091	Venetian Bronze	6305VB	012181-860915		1	
82452	White	6305W	012181-824528		1	
<b>Round 4 1/4" Screw Down Stamped Stainless Steel Grate on 2 5/8" Center (6309 Series)</b>						
88145	Polished Stainless Steel (Chrome color)	6309	012181-881453		1	
86086	Satin Nickel	6309NP	012181-881861		1	
86093	Venetian Bronze	6309VB	012181-881939		1	
86085	Polished Brass	6309PB	012181-881854		1	
86088	White	6309W	012181-881885		1	
<b>Round 4 1/4" Cast Brass Shower Grate w/ Screws on 2 5/8" Center (6320 Series)</b>						
88150	Chrome	6320	012181-881507		1	
86035	Polished Brass	6320PB	012181-860359		1	

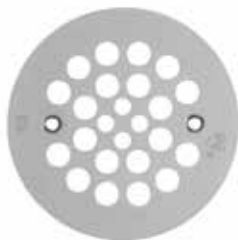

WELD-ON™  
IPS CORPORATION

GUY GRAY™  
IPS CORPORATION

WATER-TITE™  
IPS CORPORATION

ROOF TOP BLOC™  
IPS CORPORATION

TEST-TITE™  
IPS CORPORATION

AB&A™  
IPS CORPORATION

STUDOR™  
IPS CORPORATION

TRUEBRO™  
IPS CORPORATION

### General Purpose Drains

- 1 1/2" male IPS
- For mobile homes & RVs

Product Code #	Product Description	Model Number	UPC Barcode	Cubic ft./Case	Units/Case	Lbs/Case
67028	White Plastic Grate – Snap-in (#7103)	ABA3100	767580016059		36	
67029	Stainless Steel Grate – Snap-in (#7101)	ABA3101	767580016066		36	



### Strainers

Product Code #	Product Description	Model Number	UPC Barcode	Cubic ft./Case	Units/Case	Lbs/Case
<b>Round 4 1/4" Snap-In Steel Grate (7101-7103 Series)</b>						
69774	Chrome – Carded	ABA7101CARD	767580055546		15	
64991	Satin Nickel – Carded	ABA7101SNCARD	767580077029		1	
69536	Venetian Bronze – Carded	ABA7101VBCARD	767580061349		1	
69530	Oil Rubbed Bronze – Carded	ABA7101ORBCARD	767580061288		1	
69524	White (Plastic ABS)	ABA7103	767580023637		15	
69770	White (Plastic ABS) – Carded	ABA7103CARD	767580050718		1	



### CATEGORY 8

#### Cast Bronze Shower Drains – Complete

Available connections:

- 2" IPS
- 2" caulk
- 2" sweat

Strainer options:

- Stamped stainless steel
- Round heavy duty cast brass
- Recommended for copper pan installations



Product Code #	Product Description	Model Number	UPC Barcode	Cubic ft./Case	Units/Case	Lbs/Case
<b>1 3/8" Brass Barrel w/ 4 1/2" Stainless Steel Grate (#7135)</b>						
67037	2" Caulk	ABA6410	767580020940		18	
67038	2" IPS	ABA6420	767580020988		18	
67178	2" Sweat	ABA6430	767580021053		8	
<b>2 1/2" Brass Barrel w/ 4 1/2" Stainless Steel Grate (#7135)</b>						
67177	2" Caulk	ABA6415	767580020964		8	
67039	2" IPS	ABA6425	767580021039		8	
67179	2" Sweat	ABA6435	767580021077		8	

#### Strainers



Product Code #	Product Description	Model Number	UPC Barcode	Cubic ft./Case	Units/Case	Lbs/Case
<b>Round Stainless Steel Grate w/ Screws (7135 Series)</b>						
69552	Chrome – Carded	ABA7135CARD	767580061462		6	
69289	Satin Nickel – Carded	ABA7137SNCARD	767580077104		6	
67491	Venetian Bronze – Carded	ABA7137VBCARD	767580674914		6	
69128	Oil Rubbed Bronze – Carded	ABA7137ORB CARD	767580691287		6	

#### Cast Bronze Shower Drains – Complete

Available connections:

- 2" IPS
- 2" caulk
- 2" sweat

Strainer options:

- Stamped stainless steel
- Square heavy duty cast brass
- Recommended for copper pan installations



Product Code #	Product Description	Model Number	UPC Barcode	Cubic ft./Case	Units/Case	Lbs/Case
<b>1 3/8" Barrel w/ 4 1/2" Square Cast Brass Grate (72121 Series)</b>						
67190	2" Caulk Chrome	ABA6600	767580021428		8	
67193	2" IPS Chrome	ABA6610	767580021442		18	
67196	2" Sweat Chrome	ABA6620	767580021497		8	
<b>2 1/2" Barrel w/ 4 1/2" Square Cast Brass Grate (72121 Series)</b>						
67192	2" Caulk Chrome	ABA6605	767580021435		8	
67044	2" IPS Chrome	ABA6615	767580021459		18	
67197	2" Sweat Chrome	ABA6622	767580047367		8	

#### Strainers

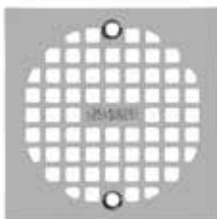

Product Code #	Product Description	Model Number	UPC Barcode	Cubic ft./Case	Units/Case	Lbs/Case
<b>Square 4 1/4" Cast Brass Shower Grate w/ Screws on 3 3/8" Center (72121 Series)</b>						
69799	Chrome – Carded	ABA72121CARD	767580697999		6	
69802	Satin Nickel – Carded	ABA72132SNCARD	767580698026		1	
69803	Venetian Bronze – Carded	ABA72132VBCARD	767580698033		1	
69804	Oil Rubbed Bronze – Carded	ABA72132ORB CARD	767580698040		1	



### Cast Bronze Shower Drains – Components

Product Code #	Product Description	Model Number	UPC Barcode	Cubic ft./Case	Units/Case	Lbs/Case
<b>Cast Brass Drain Body Only (6400, 6500, 6600 Series)</b>						
68261	2" Caulk	ABA7232	767580682612		1	
67205	2" IPS	ABA7233	767580024757		1	
68239	2" Sweat	ABA7234	767580682391		1	
<b>1 3/8" Brass Barrel Only (6500, 6600 Series)</b>						
67203	Standard Brass Barrel (6400 Series)	ABA7230	767580024726		1	
67206	Chrome	ABA7240	767580048807		1	
<b>2 1/2" Brass Barrel Only (6500, 6600 Series)</b>						
67204	Standard Brass Barrel (6400 Series)	ABA7231	767580024733		1	
67207	Chrome	ABA7242	767580048814		1	
<b>Screws for Brass Body Drains (6400, 6500, 6600 series) – 1/4" 8-32</b>						
60053	For CP, SN, PN, SC, SP	ABA8827	767580600531		10	
60093	For VB, ORB	ABA8827ORB	767580600937		10	
69840	Friction Ring & Gasket Set	ABA6861	767580698408		12	

### Brass Body Shower Drain

- Adjustable with clamping ring

Product Code #	Product Description	Model Number	UPC Barcode	Cubic ft./Case	Units/Case	Lbs/Case
67240	2" FIP with Chrome Plated Stainless Steel Grate	ABAG320	767580672408		4	



## CATEGORY 8

## LA-Style Cast Iron EZZ Set Shower Drains



Available connections:

- 1-½" IPS
- 2" IPS
- 2" caulk
- 2" no-caulk
- 2" No-hub
- 2" solvent weld
- 2" SUREFIT
- Recommended for hot mop applications

Product Code #	Product Description	Model Number	UPC Barcode	Cubic ft./Case	Units/Case	Lbs/Case
<b>Cast Iron Top and Body – Chrome Plated Grill &amp; Crown (#7120)</b>						
67002	2" IPS	ABA5065	767580019326		4	
67144	2" Caulk	ABA5070	767580019388		4	
67003	2" No-hub	ABA5073	767580019418		4	
67146	2" No-Caulk w/ Rubber Connector	ABA5074	767580019432		4	
<b>Cast Iron Top with Plastic Body – Chrome Plated Grill &amp; Crown (#7120)</b>						
67001	ABS – 2" Solvent Weld	ABA5040	767580019104		4	
67140	PVC – 2" Solvent Weld	ABA5045	767580019135		4	
<b>Plastic Top with Plastic Body – Chrome Plated Grill &amp; Crown (#7120)</b>						
67000	ABS – 2" Solvent Weld	ABA5000	767580018909		15	
67136	PVC – 2" Solvent Weld	ABA5008	767580018954		15	
67138	PVC – No-Caulk SUREFIT Connection	ABA5020	767580019043		15	

## Strainers

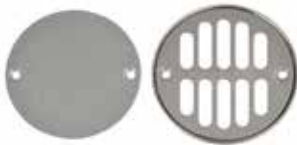

• Includes protection plate

Product Code #	Product Description	Model Number	UPC Barcode	Cubic ft./Case	Units/Case	Lbs/Case
<b>Round 3 ¼" Steel Grate w/ Screws – 2 7/8" Center to Center (7120 Series)</b>						
69569	Chrome Grate & Crown	ABA5145	767580020063		15	
69615	Satin Nickel Grate & Crown	ABA5149SN	767580020148		1	
69617	Venetian Bronze Grate & Crown	ABA5149VB	767580046988		1	
69614	Oil Rubbed Bronze Grate & Crown	ABA5149ORB	767580046964		1	

### Cast Iron Adjustable Shower Drain

Available connections:

- 2" IPS
- 2" caulk
- 2" no-hub
- 2" no-caulk

Product Code #	Product Description	Model Number	UPC Barcode	Cubic ft./Case	Units/Case	Lbs/Case
<b>2" IPS Drain with Round Cast Brass Grate and Strainer (7212 Series)</b>						
67154	Chrome	ABA52007212	767580020254		4	
<b>2" Caulk Drain with Round Cast Brass Grate and Strainer (7212 Series)</b>						
67159	Chrome	ABA52047212	767580020384		4	
<b>2" No-hub Drain with Round Cast Brass Grate and Strainer (7212 Series)</b>						
67160	Chrome	ABA52087212	767580046995		4	



### Strainers

Product Code #	Product Description	Model Number	UPC Barcode	Cubic ft./Case	Units/Case	Lbs/Case
<b>Round 3 15/16" Cast Brass Shower Grate w/Screws on 3 3/8" Center - For Brass Strainer Barrels (7212 Series)</b>						
63349	Chrome – Carded	ABA7212CARD	767580633492		15	
63350	Polished Brass – Carded	ABA7213PBCARD	767580633508		1	
67312	Satin Nickel – Carded	ABA7213SNCARD	767580673122		1	
67315	Venetian Bronze – Carded	ABA7213VBCARD	767580673153		1	
67309	Oil Rubbed Bronze – Carded	ABA7213ORBCARD	767580673092		1	
67310	Polished Nickel – Carded	ABA7213PNCARD	767580673108		1	



## CATEGORY 8

### Cast Iron Adjustable Shower Drain



Product Code #	Product Description	Model Number	UPC Barcode	Cubic ft./Case	Units/Case	Lbs/Case
<b>2" IPS Drain with Square Cast Brass Grate and Strainer (72121 Series)</b>						
67155	Chrome	ABA520072121	767580020261		4	
<b>2" Caulk Drain with Square Cast Brass Grate and Strainer (72121 Series)</b>						
67271	Chrome	ABA520472121	767580078811		4	
<b>2" No-hub Drain with Square Cast Brass Grate and Strainer (72121 Series)</b>						
67161	Chrome	ABA520872121	767580047008		4	
<b>2" No-Caulk Drain with Rubber Gasket – Square Cast Brass Grate and Strainer (72121 Series)</b>						
67388	Chrome	ABA521072121	767580673887		4	

### Strainers

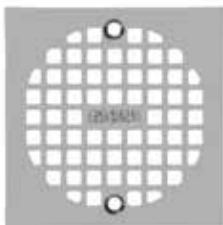

Product Code #	Product Description	Model Number	UPC Barcode	Cubic ft./Case	Units/Case	Lbs/Case
<b>Round 4 1/4" Snap-In Steel Grate (72121 Series)</b>						
69799	Chrome – Carded	ABA72121CARD	767580697999		15	
69802	Satin Nickel – Carded	ABA72132SNCARD	767580698026		1	
69803	Venetian Bronze – Carded	ABA72132VBCARD	767580698033		1	
69804	Oil Rubbed Bronze – Carded	ABA72132ORBCARD	767580698040		1	

### Components

•For use in cast iron no-caulk drains

Product Code #	Product Description	Model Number	UPC Barcode	Cubic ft./Case	Units/Case	Lbs/Case
69232	Rubber Drain Connector	ABA6910	767580023033		6	

### Adjustable Drain with 1 ½" Top Flange

Product Code #	Product Description	Model Number	UPC Barcode	Cubic ft./Case	Units/Case	Lbs/Case
<b>ABS Flange &amp; Body – 2" Solvent Weld Connection</b>						
67024	White Plastic Snap-in Grate (#7103)	ABA3900	767580017049		15	
67025	Stainless Steel Snap-in Grate (#7101)	ABA3901	767580017056		15	
<b>ABS Flange &amp; Body – 2" SUREFIT Connection</b>						
67078	White Plastic Snap-in Grate (#7103)	ABA3600	767580016929		15	
67023	Stainless Steel Snap-in Grate (#7101)	ABA3601	767580016936		15	



### Strainers

Product Code #	Product Description	Model Number	UPC Barcode	Cubic ft./Case	Units/Case	Lbs/Case
<b>Round 4 ¼" Snap-In Steel Grate (7200 &amp; 7103 Series)</b>						
69554	Chrome	ABA7200	767580024320		15	
69555	Chrome – Carded	ABA7200CARD	767580061486		15	
63346	Polished Brass – Carded	ABA7203CARD	767580633461		1	
69560	Satin Nickel – Carded	ABA7205SNCARD	767580061523		1	
69776	Venetian Bronze – Carded	ABA7205VBCARD	767580055591		1	
69773	Oil Rubbed Bronze – Carded	ABA7205ORBCARD	767580050732		1	
69524	White (Plastic ABS)	ABA7103	767580023637		15	
69770	White (Plastic ABS) – Carded	ABA7103CARD	767580050718		1	



**CATEGORY 9**

**Schedule 40 Waste & Overflow – “Classic” Full Kits w/Test Kit <sup>NEW</sup>**

- “Classic” high-flow capacity slotted overflow plate provides greater drainage through the tub overflow
- Thin gasket included for thick-walled tubs (e.g. marble)
- With pipe and tee
- Strainer and stopper are brass unless noted
- *Additional special finish kits available on page 159*



Product Code #	Product Description	Model Number	UPC Barcode	Cubic ft./Case	Units/Case	Lbs/Case
<b>ABS with Push eN Lift Stopper</b>						
62094	Chrome	ABA2225HF	767580036323		10	
<b>PVC with Push eN Lift Stopper</b>						
61023	Chrome	ABA2226HF	767580036330		10	
<b>ABS with Turn Top Stopper</b>						
61741	Chrome	ABA2258HF	767580617416		10	
<b>PVC with Turn Top Stopper</b>						
61025	Chrome	ABA2259HF	767580036415		10	
<b>ABS with Touch Toe Stopper</b>						
61236	Standard Stopper – Chrome	ABA2242CSHF	767580045264		10	
<b>PVC with Touch Toe Stopper</b>						
61024	Standard Stopper – Chrome	ABA2243CSHF	767580045271		10	
<b>ABS with Flip Top Stopper</b>						
61226	Chrome	ABA2210HF	767580620935		10	
<b>PVC with Flip Top Stopper</b>						
61227	Chrome	ABA2211HF	767580036293		10	

**Schedule 40 Waste & Overflow – “Classic” Full Kits w/Test and 16" FLEX Pipe <sup>NEW</sup>**

- “Classic” high-flow capacity slotted overflow plate provides greater drainage through the tub overflow
- Thin gasket included for thick-walled tubs (e.g. marble)
- With 16" FLEX pipe
- Also available with 24" FLEX pipe – call for information
- Strainer and stopper are brass unless noted
- *Additional special finish kits available on page 159*



Product Code #	Product Description	Model Number	UPC Barcode	Cubic ft./Case	Units/Case	Lbs/Case
<b>PVC with Push eN Lift Stopper</b>						
61231	Chrome	ABA2226FLEXHF	767580044977		12	
61032	Chrome with Zinc Strainer	ABA2226FLEXZHF	767580044984		12	
<b>PVC with Turn Top Stopper</b>						
62139	Chrome	ABA2259FLEXHF	767580045431		12	
<b>PVC with Touch Toe Stopper</b>						
61237	Chrome	ABA2243FLEXCSHF	767580045288		12	

WELD-ON  
IPS CORPORATION

GUY GRAY  
IPS CORPORATION

WATER-TITE  
IPS CORPORATION

ROOF TOP BLOC  
IPS CORPORATION

TEST-TITE  
IPS CORPORATION

AB&A  
IPS CORPORATION

STUDOR  
IPS CORPORATION

TRUEBRO  
IPS CORPORATION

### Schedule 40 Waste & Overflow – “Classic” Half Kits w/Test Kit NEW

- “Classic” high-flow capacity slotted overflow plate provides greater drainage through the tub overflow
- Thin gasket included for thick-walled tubs (e.g. marble)
- Strainer and stopper are brass unless noted
- *Additional special finish kits available on page 159*



Product Code #	Product Description	Model Number	UPC Barcode	Cubic ft./Case	Units/Case	Lbs/Case
<b>ABS with Push eN Lift Stopper</b>						
62001	Chrome	ABA2217HF	767580036309		20	
62003	Chrome with Zinc Strainer	ABA2217ZHF	767580044670		20	
62002	Chrome with Zinc Strainer and ABS Stopper	ABA2217PZHF	767580041082		20	
62486	Chrome with Metal Test kit	ABA2217MHF	767580038822		20	
62005	Satin Nickel	ABA2221SNHF	767580037221		20	
62006	Venetian Bronze	ABA2221VBHF	767580044854		20	
62004	Oil Rubbed Bronze	ABA2221ORBHF	767580037559		20	
<b>PVC with Push eN Lift Stopper</b>						
62007	Chrome	ABA2218HF	767580036316		20	
62038	Chrome with Zinc Strainer	ABA2218ZHF	767580040054		20	
62037	Chrome with Zinc Strainer and ABS Stopper	ABA2218PZHF	767580041075		20	
62487	Chrome with Metal Test kit	ABA2218MHF	767580044779		20	
62009	Satin Nickel	ABA2222SNHF	767580037238		20	
62092	Venetian Bronze	ABA2222VBHF	767580044953		20	
62008	Oil Rubbed Bronze	ABA2222ORBHF	767580038815		20	
<b>ABS with Turn Top Stopper</b>						
62127	Chrome	ABA2250HF	767580036385		20	
62015	Chrome with Zinc Strainer and Stopper	ABA2250ZHF	767580040801		20	
<b>PVC with Turn Top Stopper</b>						
62016	Chrome	ABA2251HF	767580036392		20	
62017	Chrome with Zinc Strainer and Stopper	ABA2251ZHF	767580037115		20	
<b>ABS with Touch Toe Stopper</b>						
62012	Chrome	ABA2234CSHF	767580045028		20	
62109	Satin Nickel	ABA2238SNCSHF	767580045127		6	
62915	Venetian Bronze	ABA2238VBCSHF	767580077401		6	
62104	Oil Rubbed Bronze	ABA2238ORBCSHF	767580045073		6	
<b>PVC with Touch Toe Stopper</b>						
62013	Chrome	ABA2235CSHF	767580038457		20	
62014	Satin Nickel	ABA2239SNCSHF	767580040603		6	
62124	Venetian Bronze	ABA2239VBCSHF	767580045240		6	
62117	Oil Rubbed Bronze	ABA2239ORBCSHF	767580040917		6	
<b>ABS with Flip Top Stopper</b>						
62480	Chrome	ABA2200HF	767580036262		6	
<b>PVC with Flip Top Stopper</b>						
62000	Chrome	ABA2201HF	767580036279		6	

**CATEGORY 9**

**Schedule 40 Waste & Overflow – “Classic” Rough-in Kits w/Test Kit** **NEW**

- Less Pipe and Tee
- Includes Strainer
- Thin gasket included for thick-walled tubs (e.g. marble)
- Strainer is brass unless noted



Product Code #	Product Description	Model Number	UPC Barcode	Cubic ft./Case	Units/Case	Lbs/Case
<b>ABS</b>						
62070	Chrome	ABA2217RIHF	767580044618		20	
62072	Chrome with Zinc Strainer	ABA2217RIPZHF	767580044632		20	
62497	Satin Nickel	ABA2221SNRIHF	767580044823		6	
62262	Venetian Bronze	ABA2221VBRIHF	767580622625		6	
62492	Oil Rubbed Bronze	ABA2221ORBRIHF	767580044809		6	
<b>PVC</b>						
62073	Chrome	ABA2218RIHF	767580044687		20	
62078	Chrome with Slip Condensate Overflow Elbow	ABA2218RICOSH	767580044694		20	
62074	Chrome with Threaded Condensate Overflow Elbow	ABA2218RICOTH	767580044700		20	
62075	Chrome with Metal Test kit	ABA2218RIMHF	767580044717		20	
62076	Chrome with Zinc Strainer	ABA2218RIZHF	767580044724		20	
62079	Chrome with Zinc Strainer for Turn Top Stopper	ABA2251RIZHF	767580045325		20	
62088	Satin Nickel	ABA2222SNRIHF	767580037962		6	
62263	Venetian Bronze	ABA2222VBRIHF	767580622632		6	
62249	Oil Rubbed Bronze	ABA2222ORBRIHF	767580622496		6	

**“Classic” Trim Kits** **NEW**

- For both ABS and PVC rough-in kits shown above
- Includes stopper and Classic high-flow capacity overflow plate
- “Classic” high-flow capacity slotted overflow plate provides greater drainage through the tub overflow
- Stopper is brass unless noted



Product Code #	Product Description	Model Number	UPC Barcode	Cubic ft./Case	Units/Case	Lbs/Case
<b>Push eN Lift Stopper</b>						
62082	Chrome	ABA2218TKHF	767580044748		20	
62087	Chrome ABS Stopper	ABA2218TKPZHF	767580044755		20	
62498	Satin Nickel	ABA2221SNTKHF	767580044830		6	
62264	Venetian Bronze	ABA2221VBTKHF	767580622649		6	
62493	Oil Rubbed Bronze	ABA2221ORBTKHF	767580044816		6	
<b>Turn Top Stopper</b>						
61050	Chrome	ABA2250TKHF	767580036934		20	
62325	Chrome with Zinc Stopper	ABA2250TKZHF	767580078903		20	
<b>Touch Toe</b>						
62096	Chrome	ABA2234TKHF	767580038235		20	5
62249	Oil Rubbed Bronze	ABA2222ORBRIHF	767580622496		6	



### “Classic” Finish Kits <sup>NEW</sup>

- Stopper, strainer, and classic high-flow capacity overflow plate

- “Classic” high-flow capacity slotted overflow plate provides greater drainage through the tub overflow
- Strainer and stopper are brass unless noted



Product Code #	Product Description	Model Number	UPC Barcode	Cubic ft./Case	Units/Case	Lbs/Case
<b>Push eN Lift Stopper</b>						
63276	Chrome	ABA2377HF	767580039027		3	
63281	Polished Brass	ABA2378PBHF	767580037290		3	
64055	Satin Nickel	ABA2378SNHF	767580038846		20	
64058	Venetian Bronze	ABA2378VBHF	767580038648		20	
64054	Oil Rubbed Bronze	ABA2378ORBHF	767580038358		20	
63282	Polished Nickel	ABA2378PNHF	767580039652		3	
63285	Satin Chrome	ABA2378SCHF	767580039669		3	
64056	Satin Pearl	ABA2378SPHF	767580037306		3	
64059	White	ABA2378WHF	767580039676		3	
63279	Biscuit	ABA2378BIHF	767580038693		3	
<b>Turn Top Stopper</b>						
63263	Chrome	ABA2371HF	767580040948		6	
<b>Touch Toe Stopper</b>						
63246	Chrome	ABA2365CSHF	767580045660		6	
63251	Polished Brass	ABA2366PBCSHF	767580045707		3	
63255	Satin Nickel	ABA2366SNCSHF	767580045738		6	
63260	Venetian Bronze	ABA2366VBCSHF	767580045783		6	
63250	Oil Rubbed Bronze	ABA2366ORBCSHF	767580041259		6	

### Schedule 40 Waste & Overflow – “Classic” Half Kits w/Test Kit and Straight Drain Fitting <sup>NEW</sup>

- “Classic” high-flow capacity slotted overflow plate provides greater drainage through the tub overflow

- Thin gasket included for thick-walled tubs (e.g. marble)
- Strainer and stopper brass unless noted
- *Additional special finish kits available above*



Product Code #	Product Description	Model Number	UPC Barcode	Cubic ft./Case	Units/Case	Lbs/Case
<b>ABS with Push eN Lift Stopper</b>						
62142	Chrome – Hub Adapter	ABA2282HF	767580036460		6	
62275	Chrome – Spigot Adapter	ABA2290HF	767580622755		6	
<b>PVC with Push eN Lift Stopper</b>						
62276	Chrome – Hub Adapter	ABA2283HF	767580622762		6	
62277	Chrome – Spigot Adapter	ABA2291HF	767580622779		6	
<b>ABS with Touch Toe Stopper</b>						
62278	Chrome – Hub Adapter	ABA2298CSHF	767580622786		6	
62279	Chrome – Spigot Adapter	ABA2306CSHF	767580622793		6	
<b>PVC with Touch Toe Stopper</b>						
62145	Chrome – Hub Adapter	ABA2299CSHF	767580045516		6	
62280	Chrome – Spigot Adapter	ABA2307CSHF	767580622809		6	

**CATEGORY 9**

**Schedule 40 Waste & Overflow - One-Hole Full Kits w/Test Kit**

• Strainer and stopper are brass unless noted

• Additional special finish kits available on page 163



Product Code #	Product Description	Model Number	UPC Barcode	Cubic ft./Case	Units/Case	Lbs/Case
<b>ABS with Push eN Lift Stopper</b>						
61026	Chrome	ABA906	767580031281		10	
61281	Chrome with Retaining Clip and Test Kit	ABA906CT	767580031359		10	
61029	Satin Nickel	ABA910SN	767580031564		10	
61289	Satin Nickel with Retaining Clip and Test Kit	ABA910SNCT	767580049248		10	
61292	Venetian Bronze	ABA910VB	767580049279		10	
61293	Venetian Bronze with Retaining Clip and Test Kit	ABA910VBCT	767580049286		10	
61287	Oil Rubbed Bronze	ABA910ORB	767580031533		10	
61288	Oil Rubbed Bronze with Retaining Clip and Test Kit	ABA910ORBCT	767580049231		10	
<b>PVC with Push eN Lift Stopper</b>						
61030	Chrome	ABA911	767580031595		10	
61295	Chrome with Retaining Clip and Test Kit	ABA911CT	767580031601		10	
61268	Satin Nickel	ABA915SN	767580031717		10	
61783	Satin Nickel with Retaining Clip and Test Kit	ABA915SNCT	767580617836		10	
61301	Venetian Bronze	ABA915VB	767580031748		10	
61302	Venetian Bronze with Retaining Clip and Test Kit	ABA915VBCT	767580049316		10	
61297	Oil Rubbed Bronze	ABA915ORB	767580031700		10	
61784	Oil Rubbed Bronze with Retaining Clip and Test Kit	ABA915ORBCT	767580617843		10	
<b>ABS with Turn Top Stopper</b>						
61040	Chrome	ABA1101	767580001642		10	
61054	Chrome with Retaining Clip and Test Kit	ABA1101CT	767580001659		10	
<b>PVC with Turn Top Stopper</b>						
61042	Chrome	ABA1106	767580001758		10	
<b>ABS with Touch Toe Stopper</b>						
61792	Chrome	ABA1200CS	767580617928		6	
61793	Chrome with Retaining Clip and Test Kit	ABA1200CSCT	767580617935		6	
<b>PVC with Touch Toe Stopper</b>						
61637	Chrome	ABA1210S	767580076633		6	
61799	Chrome with Retaining Clip and Test Kit	ABA1210CSCT	767580617997		6	

WELD-ON  
IPS CORPORATION

GUY GRAY  
IPS CORPORATION

WATER-TITE  
IPS CORPORATION

ROOF TOP BLOC  
IPS CORPORATION

TEST-TITE  
IPS CORPORATION

AB&A  
IPS CORPORATION

STUDOR  
IPS CORPORATION

TRUEBRO  
IPS CORPORATION

### Schedule 40 Waste & Overflow - One-Hole Half Kits w/Test Kit

•Strainer and stopper are brass unless noted

•Additional special finish kits available on page 163

Product Code #	Product Description	Model Number	UPC Barcode	Cubic ft./Case	Units/Case	Lbs/Case
<b>ABS with Push eN Lift Stopper</b>						
62021	Chrome	ABA951	767580034114		20	
62022	Chrome with Retaining Clip and Test Kit	ABA951CT	767580034213		20	
62281	Chrome with Retaining Clip and Metal Test Kit	ABA951CM	767580622816		6	
62023	Chrome with Zinc Strainer and ABS Stopper	ABA951PZ	767580034251		20	
62024	Chrome w/ Zinc Strnr, ABS Str, Clip, Metal Test	ABA951PZCT	767580034268		20	
62027	Satin Nickel	ABA955SN	767580034787		20	
62169	Satin Nickel with Retaining Clip and Test Kit	ABA955SNCT	767580034800		6	
62029	Venetian Bronze	ABA955VB	767580034879		20	
62171	Venetian Bronze with Retaining Clip and Test Kit	ABA955VBCT	767580049576		6	
62026	Oil Rubbed Bronze	ABA955ORB	767580034688		20	
62164	Oil Rubbed Bronze with Retaining Clip and Test Kit	ABA955ORBCT	767580034695		6	
<b>PVC with Push eN Lift Stopper</b>						
62030	Chrome	ABA956	767580034923		20	
62033	Chrome with Retaining Clip and Test Kit	ABA956CT	767580034961		20	
62032	Chrome with Retaining Clip and Metal Test Kit	ABA956CM	767580059452		20	
62982	Chrome with Zinc Strainer and ABS Stopper	ABA956PZ	767580075223		20	
62183	Chrome w/ Zinc Strnr, ABS Str, Clip, Metal Test	ABA956PZCT	767580035036		20	
62039	Satin Nickel	ABA960SN	767580035302		20	
62040	Satin Nickel with Retaining Clip and Test Kit	ABA960SNCT	767580035319		6	
62197	Venetian Bronze	ABA960VB	767580049712		20	
62198	Venetian Bronze with Retaining Clip and Test Kit	ABA960VBCT	767580049729		6	
62190	Oil Rubbed Bronze	ABA960ORB	767580035234		20	
62191	Oil Rubbed Bronze with Retaining Clip and Test Kit	ABA960ORBCT	767580035241		6	
<b>ABS with Turn Top Stopper</b>						
62442	Chrome	ABA1305	767580004049		20	
62444	Chrome with Retaining Clip and Test Kit	ABA1305CT	767580004094		20	
62565	Chrome with Zinc Strainer	ABA1305Z	767580077807		6	
62934	Chrome with Zinc Strainer, Clip and Test Kit	ABA1305ZCT	767580058806		6	
<b>PVC with Turn Top Stopper</b>						
62059	Chrome	ABA1310	767580004230		20	
62454	Chrome with Retaining Clip and Test Kit	ABA1310CT	767580004254		20	
62058	Chrome with Zinc Strainer	ABA1310Z	767580004261		6	
62288	Chrome with Zinc Strainer, Clip and Test Kit	ABA1310ZCT	767580622885		6	
<b>ABS with Touch Toe Stopper</b>						
62400	Chrome	ABA1260CS	767580041556		6	
62289	Chrome with Retaining Clip and Test Kit	ABA1260CSCT	767580622892		6	
<b>PVC with Touch Toe Stopper</b>						
62048	Chrome	ABA1263S	767580003288		20	
62339	Chrome with Retaining Clip and Test Kit	ABA1263SCT	767580623394		20	



## CATEGORY 9

## Schedule 40 Waste &amp; Overflow – One-Hole Half Kits w/Test Kit and Straight Drain Fitting



• Strainer and stopper are brass unless noted

• Additional special finish kits available on page 163

Product Code #	Product Description	Model Number	UPC Barcode	Cubic ft./Case	Units/Case	Lbs/Case
<b>ABS with Push eN Lift Stopper</b>						
62412	Chrome – Hub Adapter	ABA801	767580025426		6	
62414	Chrome – Spigot Adapter	ABA805	767580025464		6	
<b>PVC with Push eN Lift Stopper</b>						
62416	Chrome – Hub Adapter	ABA809	767580025495		6	
62417	Chrome – Spigot Adapter	ABA813	767580025747		6	

## Schedule 40 Waste &amp; Overflow – One-Hole Rough-in Kits w/Test Kit



• Less pipe and tee; includes strainer

• Strainer is brass unless noted

Product Code #	Product Description	Model Number	UPC Barcode	Cubic ft./Case	Units/Case	Lbs/Case
<b>ABS</b>						
62041	Chrome with Retaining Clip and Test Kit	ABA951RICT	767580049507		20	
62042	Chrome with Zinc Strnr, Clip and Test Kit	ABA951RIPZCT	767580049521		20	
<b>PVC</b>						
62044	Chrome with Retaining Clip and Test Kit	ABA956RICT	767580049620		20	
62054	Chrome with Zinc Strnr, Clip and Test Kit	ABA956RIPZCT	767580049651		20	

## One-Hole Trim Kits



• Stopper and one-hole overflow plate

• Stopper is brass unless noted

Product Code #	Product Description	Model Number	UPC Barcode	Cubic ft./Case	Units/Case	Lbs/Case
<b>Push eN Lift Stopper</b>						
62050	Chrome	ABA951TK	767580049477		20	
62051	Chrome with ABS Stopper	ABA951TKPZ	767580049514		20	
<b>Turn Top Stopper</b>						
62061	Chrome	ABA1310TK	767580041815		20	

### One-Hole Finish Kits

• Stopper, strainer, and one-hole overflow plate

• Strainer and stopper are brass unless noted

Product Code #	Product Description	Model Number	UPC Barcode	Cubic ft./Case	Units/Case	Lbs/Case
<b>Push eN Lift Stopper</b>						
63084	Chrome	ABA1615	767580009594		3	
63085	Polished Brass	ABA1617	767580009624		3	
64003	Satin Nickel	ABA1619SN	767580009686		20	
64004	Venetian Bronze	ABA1619VB	767580009709		20	
64002	Oil Rubbed Bronze	ABA1619ORB	767580009662		20	
<b>Push eN Lift Stopper – 1 3/8" – 16 – Fine Thread</b>						
63102	Chrome	ABA1630	767580009969		3	
63106	Satin Nickel	ABA1634SN	767580010040		3	
64969	Venetian Bronze	ABA1634VB	767580075674		3	
63105	Oil Rubbed Bronze	ABA1634ORB	767580043192		3	
<b>Turn Top Stopper</b>						
63033	Chrome	ABA1550	767580008535		3	
<b>Touch Toe Stopper</b>						
63394	Chrome	ABA1520CS	767580633942		3	
63386	Satin Nickel	ABA1524SNCS	767580633867		6	
63396	Venetian Bronze	ABA1524VBCS	767580633966		6	
63387	Oil Rubbed Bronze	ABA1524ORBCS	767580633874		6	



### Schedule 40 Waste & Overflow - Two-Hole Full Kits w/Test Kit

• Additional special finish kits available on page 165

• Strainer and stopper are brass unless noted

Product Code #	Product Description	Model Number	UPC Barcode	Cubic ft./Case	Units/Case	Lbs/Case
<b>ABS with Push eN Lift Stopper</b>						
61303	Chrome	ABA926	767580031908		10	
<b>PVC with Push eN Lift Stopper</b>						
61306	Chrome	ABA931	767580032110		10	
<b>ABS with Turn Top Stopper</b>						
61041	Chrome	ABA1125	767580002007		10	
<b>PVC with Turn Top Stopper</b>						
61043	Chrome	ABA1130	767580002113		10	
<b>ABS with Touch Toe Stopper</b>						
61825	Chrome	ABA1230S	767580618253		3	



**CATEGORY 9**

**Schedule 40 Waste & Overflow – Two-Hole Half Kits w/Test Kit**

• *Additional special finish kits available on page 165*

• **Strainer and stopper are brass unless noted**



Product Code #	Product Description	Model Number	UPC Barcode	Cubic ft./Case	Units/Case	Lbs/Case
<b>ABS with Push eN Lift Stopper</b>						
62202	Chrome	ABA971	767580035500		20	
62203	Chrome with Retaining Clip and Test kit	ABA971CT	767580035524		20	
62295	Chrome with Zinc Strainer and ABS Stopper	ABA971PZ	767580622953		20	
62296	Chrome with Zinc Strnr, ABS Stpr, Clip, and Test	ABA971PZCT	767580622960		20	
62207	Satin Nickel	ABA975SN	767580035647		6	
62299	Venetian Bronze	ABA975VB	767580622991		6	
62205	Oil Rubbed Bronze	ABA975ORB	767580035630		6	
<b>PVC with Push eN Lift Stopper</b>						
62018	Chrome	ABA976	767580035678		20	
62212	Chrome with Retaining Clip and Test kit	ABA976CT	767580035715		20	
62213	Chrome with Zinc Strainer and ABS Stopper	ABA976PZ	767580035746		20	
62305	Chrome with Zinc Strnr, ABS Stpr, Clip, and Test	ABA976PZCT	767580623059		20	
62219	Satin Nickel	ABA980SN	767580035869		6	
62223	Venetian Bronze	ABA980VB	767580035906		6	
62216	Oil Rubbed Bronze	ABA980ORB	767580035852		6	
<b>ABS with Turn Top Stopper</b>						
62461	Chrome	ABA1330	767580004551		20	
<b>PVC with Turn Top Stopper</b>						
62062	Chrome	ABA1335	767580004650		20	
62064	Chrome with Retaining Clip and Test	ABA1335CT	767580004704		20	
62066	Chrome with Zinc Strainer and Stpr and Clip and Test	ABA1335ZCT	767580004742		20	
<b>ABS with Touch Toe Stopper</b>						
62429	Chrome	ABA1280S	767580003653		20	
62818	Satin Nickel	ABA1284SNCS	767580077425		6	
62815	Venetian Bronze	ABA1284VBCS	767580077432		6	
62313	Oil Rubbed Bronze	ABA1284ORBSCS	767580623134		6	
<b>PVC with Touch Toe Stopper</b>						
62045	Chrome	ABA1285CS	767580003776		20	
62439	Satin Nickel	ABA1289SNCS	767580041716		6	
62441	Venetian Bronze	ABA1289VBCS	767580041730		6	
62436	Oil Rubbed Bronze	ABA1289ORBSCS	767580041693		6	
<b>Half Kits – Complete (Less Pipe and Tee) W/ Condensate Head</b>						
<b>PVC with Turn Top Stopper</b>						
62067	Chrome with Zinc Strainer, Clip and Test Kit	ABA1345ZCT	767580005008		20	

WELD-ON  
IPS CORPORATION

GUY GRAY  
IPS CORPORATION

WATER-TITE  
IPS CORPORATION

ROOF TOP BLOX  
IPS CORPORATION

TEST-TITE  
IPS CORPORATION

AB&A  
IPS CORPORATION

STUDOR  
IPS CORPORATION

TRUEBRO  
IPS CORPORATION

### Schedule 40 Waste & Overflow - Two-Hole Rough-In Kits w/Test Kit

- Less pipe and tee
- Includes strainer
- Strainer is brass unless noted

Product Code #	Product Description	Model Number	UPC Barcode	Cubic ft./Case	Units/Case	Lbs/Case
<b>ABS</b>						
62043	Chrome with Retaining Clip and Test Kit	ABA971RIT	767580050497		20	
62350	Chrome with Zinc Strnr, Clip and Test Kit	ABA971RIPZCT	767580623509		20	
<b>PVC</b>						
62972	Chrome with Retaining Clip and Test Kit	ABA976RICT	767580059360		20	
62034	Chrome with Zinc Strnr, Clip and Test Kit	ABA976RIZT	767580035692		20	



### Two-Hole Trim Kits

- Stopper and two-hole overflow plate
- Stopper is brass unless noted

Product Code #	Product Description	Model Number	UPC Barcode	Cubic ft./Case	Units/Case	Lbs/Case
<b>Push eN Lift Stopper</b>						
62055	Chrome	ABA976TK	767580041303		20	
62988	Chrome with ABS Stopper	ABA976TKP	767580075520		20	
<b>Turn Top Stopper</b>						
62510	Chrome	ABA1335TK	767580041839		20	



### Two-Hole Finish Kits

- Stopper, strainer and two-hole overflow plate
- Strainer and stopper are brass unless noted

Product Code #	Product Description	Model Number	UPC Barcode	Cubic ft./Case	Units/Case	Lbs/Case
<b>Push eN Lift Stopper</b>						
63090	Chrome	ABA1620	767580009730		6	
63092	Polished Brass	ABA1622	767580009761		3	
63095	Satin Nickel	ABA1624SN	767580009822		20	
64005	Venetian Bronze	ABA1624VB	767580009846		20	
63094	Oil Rubbed Bronze	ABA1624ORB	767580009808		20	
<b>Turn Top Stopper</b>						
64048	Chrome	ABA1555	767580008658		6	
<b>Touch Toe Stopper</b>						
63015	Chrome	ABA1525S	767580042799		6	
63019	Satin Nickel	ABA1529SNS	767580042836		6	
63021	Venetian Bronze	ABA1529VBS	767580042850		6	
63016	Oil Rubbed Bronze	ABA1529ORBS	767580042805		6	
<b>Push eN Lift Stopper - 1 3/8" - 16 - Fine Thread Strainer with Bushing to 1 1/2" - 11 1/2</b>						
64050	Chrome	ABA16356899	767580010088		20	
64052	Satin Nickel	ABA16396899SN	767580010187		20	
64053	Venetian Bronze	ABA16396899VB	767580039454		20	
64051	Oil Rubbed Bronze	ABA16396899ORB	767580010170		20	



**CATEGORY 9**

**Finish Kits (Stopper and Strainer Only)**

•Strainer and stopper are brass unless noted



Product Code #	Product Description	Model Number	UPC Barcode	Cubic ft./Case	Units/Case	Lbs/Case
<b>Push eN Lift Stopper</b>						
64001	Chrome	ABA1625	767580009860		20	
<b>Push eN Lift Stopper – 1 3/8" – 16 – Fine Thread</b>						
63120	Chrome	ABA1640	767580010279		20	
<b>Push eN Lift Stopper – 3" Wide Flange</b>						
63242	Chrome	ABA1787	767580012785		3	
<b>Turn Top Stopper</b>						
64000	Chrome	ABA1560	767580008757		20	
<b>Turn Top Stopper – 1 3/8" – 16 – Fine Thread</b>						
63055	Chrome	ABA1575	767580008962		20	
<b>Touch Toe Stopper</b>						
63022	Chrome	ABA1530S	767580038709		6	

**Complete Finish Kits**

•Strainer and stopper are brass unless noted



Product Code #	Product Description	Model Number	UPC Barcode	Cubic ft./Case	Units/Case	Lbs/Case
<b>With 1 3/8"-16 Fine Thread Strainer, Bushing to 1 1/2"-11 1/2, Push eN Lift Stopper, 1-Hole Overflow Plate with Converter Bar and Screw</b>						
64008	Chrome – Bulk Pack	ABA1658	767580010552		20	
64917	Chrome – Retail Carded	ABA1658CARD	767580055010		20	
64925	Polished Brass – Retail Carded	ABA1660CARD	767580055058		3	
64021	Satin Nickel – Bulk Pack	ABA1662SN	767580010781		20	
64930	Satin Nickel – Retail Carded	ABA1662SNCARD	767580055102		10	
64023	Venetian Bronze – Bulk Pack	ABA1662VB	767580010811		20	
64932	Venetian Bronze – Retail Carded	ABA1662VBCARD	767580055126		10	
64019	Oil Rubbed Bronze – Bulk Pack	ABA1662ORB	767580010743		20	
64929	Oil Rubbed Bronze – Retail Carded	ABA1662ORB CARD	767580055096		10	
64015	Polished Nickel – Retail Carded	ABA1662PNCARD	767580061042		1	
63351	Satin Chrome – Retail Carded	ABA1662SCCARD	767580633515		1	
63352	Satin Pearl – Retail Carded	ABA1662SPCARD	767580633522		1	
64933	White – Retail Carded	ABA1662WCARD	767580055133		1	
64927	Biscuit – Retail Carded	ABA1662BICARD	767580055072		1	
<b>With 1 1/2"-16 Fine Thread Strainer, Bushing to 1 1/2"-11 1/2, Push eN Lift Stopper, 1-Hole Overflow Plate with Converter Bar and Screw</b>						
64009	Chrome – Bulk Pack	ABA1658L	767580010606		20	
<b>With 1 3/8"-16 Fine Thread Strainer, Bushing to 1 1/2"-11 1/2, Touch Toe Stopper, 1-Hole Overflow Plate with Converter Bar and Screw</b>						
64026	Chrome	ABA1700	767580011337		20	
64946	Chrome – Retail Carded	ABA1700CARD	767580058714		10	
<b>With 1 1/2"-11 1/2 Coarse Thread Strainer, "Kohler" Bushing, Push eN Lift Stopper, 1-Hole Overflow Plate with Converter Bar and Screw</b>						
63168	Chrome	ABA1673	767580011085		10	
63333	Chrome – Retail Carded	ABA1673CARD	767580633331		3	
63359	Satin Nickel – Retail Carded	ABA1678SNCARD	767580633591		1	
63360	Venetian Bronze – Retail Carded	ABA1678VBCARD	767580633607		1	
63400	Oil Rubbed Bronze – Retail Carded	ABA1678ORB CARD	767580634000		1	



### Press-In Trim Kits

• Stopper is brass unless noted

Product Code #	Product Description	Model Number	UPC Barcode	Cubic ft./Case	Units/Case	Lbs./Case
<b>Press-In Strainer with "Classic" High-flow Capacity Overflow Plate and Push eN Lift Stopper</b>						
60170	Chrome	ABA965033HF	767580057830		6	
60111	Satin Nickel	ABA96504SN3HF	767580050121		6	
60115	Venetian Bronze	ABA96504VB3HF	767580050169		6	
60108	Oil Rubbed Bronze	ABA96504ORB3HF	767580050091		6	
<b>Press-In Strainer with "Classic" High-flow Capacity Overflow Plate and Turn Top Stopper</b>						
60187	Chrome	ABA965073HF	767580057991		6	
<b>Press-In Strainer with "One-Hole" Overflow Plate &amp; Matching Screw, Converter Bar, and Push eN Lift Stopper</b>						
60104	Chrome	ABA965031	767580050053		6	
60110	Satin Nickel	ABA96504SN1	767580050114		6	
60114	Venetian Bronze	ABA96504VB1	767580050152		6	
60171	Oil Rubbed Bronze	ABA96504ORB1	767580057847		6	
<b>Press-In Strainer with "One-Hole" Overflow Plate &amp; Matching Screw, Converter Bar, and Turn Top Stopper</b>						
60185	Chrome	ABA965071	767580057977		6	
<b>Press-In Strainer with "Two-Hole" Overflow Plate &amp; Matching Screws and Push eN Lift Stopper</b>						
60169	Chrome	ABA965032	767580057823		6	
60174	Satin Nickel	ABA96504SN2	767580057861		6	
60177	Venetian Bronze	ABA96504VB2	767580057892		6	
60107	Oil Rubbed Bronze	ABA96504ORB2	767580050084		6	
<b>Press-In Strainer with "Two-Hole" Overflow Plate &amp; Matching Screws and Turn Top Stopper</b>						
60186	Chrome	ABA965072	767580057984		6	



**CATEGORY 9**

**Cable Driven Tubular Plastic Waste & Overflow**

• *Additional special finish kits available below*



Product Code #	Product Description	Model Number	UPC Barcode	Cubic ft./Case	Units/Case	Lbs/Case
<b>PVC Tubular for 17" to 22" Deep Tubs</b>						
61327	Less Trim	ABA652NT	767580041013		1	
61022	Chrome	ABA652	767580037801		1	
<b>PVC Tubular for 23" to 27" Deep Tubs</b>						
61677	Less Trim	ABA662NT	767580616778		1	
61321	Chrome	ABA662	767580047350		1	
<b>PVC Tubular for 28" to 29" Deep Tubs</b>						
61678	Less Trim	ABA670NT	767580616785		1	
61845	Chrome	ABA670	767580618451		1	

**Cable Driven Solid Brass Finish Kits**



Product Code #	Product Description	Model Number	UPC Barcode	Cubic ft./Case	Units/Case	Lbs/Case
63300	Chrome	ABA770	767580025303		1	
63304	Polished Brass	ABA772	767580025327		1	
63306	Satin Nickel	ABA773SN	767580048975		1	
63309	Venetian Bronze	ABA773VB	767580048999		1	
63302	Oil Rubbed Bronze	ABA773ORB	767580048951		1	
63312	White	ABA773W	767580025334		1	
63299	Biscuit	ABA773BI	767580048944		1	

WELD-ON  
IPS CORPORATION

GUY GRAY  
IPS CORPORATION

WATER-TITE  
IPS CORPORATION

ROOF TOP BLOX  
IPS CORPORATION

TEST-TITE  
IPS CORPORATION

AB&A  
IPS CORPORATION

STUDOR  
IPS CORPORATION

TRUEBRO  
IPS CORPORATION

### Cable Driven Sched 40 Waste & Overflow Half Kit (Less Pipe and Tee) with Solid Brass Trim

• Additional special finish kits available on page 168

Product Code #	Product Description	Model Number	UPC Barcode	Cubic ft./Case	Units/Case	Lbs/Case
<b>ABS with 27" Cable</b>						
69725	Less Trim	ABA700NT	767580048166		1	
69723	Chrome	ABA700	767580023156		1	
<b>PVC with 27" Cable</b>						
61864	Less Trim	ABA710NT	767580618642		1	
69742	Chrome	ABA710	767580023347		1	
<b>ABS with 35" Cable</b>						
69842	Less Trim	ABA720NT	767580698422		1	
69726	Chrome	ABA720	767580024313		1	
<b>PVC with 35" Cable</b>						
61875	Less Trim	ABA730NT	767580618758		1	
69743	Chrome	ABA730	767580024856		1	
<b>ABS with 45" Cable</b>						
61885	Less Trim	ABA740NT	767580618857		1	
69727	Chrome	ABA740	767580024986		1	
<b>PVC with 45" Cable</b>						
69746	Less Trim	ABA750NT	767580048883		1	
69744	Chrome	ABA750	767580025068		1	



### CATEGORY 9

#### Tubular Plastic Waste & Overflow

• Strainer and stopper are brass unless noted

• Additional special finish kits for trip lever available on page 177

• Additional special finish kits for stopper-style available on page 165



Product Code #	Product Description	Model Number	UPC Barcode	Cubic ft./Case	Units/Case	Lbs./Case
<b>ABS – Trip Lever</b>						
61198	Chrome	ABA1480	767580007149		10	
61203	Satin Nickel	ABA1484SN	767580007279		1	
61977	Venetian Bronze	ABA1484VB	767580619779		1	
61978	Oil Rubbed Bronze	ABA1484ORB	767580619786		1	
<b>PVC – Trip Lever</b>						
61006	Chrome	ABA1485	767580007309		10	
61207	Satin Nickel	ABA1489SN	767580007507		1	
61209	Venetian Bronze	ABA1489VB	767580042720		1	
61494	Oil Rubbed Bronze	ABA1489ORB	767580007477		1	
<b>ABS – Simple As ABC Trip Lever</b>						
61199	Chrome	ABA14809	767580007156		10	
61995	Satin Nickel	ABA14849SN	767580619953		1	
61996	Venetian Bronze	ABA14849VB	767580619960		1	
61202	Oil Rubbed Bronze	ABA14849ORB	767580042706		1	
<b>PVC – Simple As ABC Trip Lever</b>						
61013	Chrome	ABA14859	767580007316		10	
61206	Satin Nickel	ABA14899SN	767580007439		1	
60705	Venetian Bronze	ABA14899VB	767580607059		1	
60706	Oil Rubbed Bronze	ABA14899ORB	767580607066		1	
<b>ABS with Push eN Lift Stopper</b>						
61217	Chrome	ABA1501	767580007798		10	
60713	Chrome with Zinc Strainer	ABA1501Z	767580607134		10	
60716	Satin Nickel	ABA1505SN	767580607165		1	
60717	Venetian Bronze	ABA1505VB	767580607172		1	
61218	Oil Rubbed Bronze	ABA1505ORB	767580042768		1	
<b>PVC with Push eN Lift Stopper</b>						
61001	Chrome	ABA1506	767580007859		10	
61047	Chrome with Zinc Strainer	ABA1506Z	767580077555		10	
61221	Satin Nickel	ABA1512SN	767580007989		1	
61224	Venetian Bronze	ABA1512VB	767580039485		1	
61659	Oil Rubbed Bronze	ABA1512ORB	767580076121		1	
<b>ABS with Turn Top Stopper</b>						
61210	Chrome	ABA1490	767580007538		10	
<b>PVC with Turn Top Stopper</b>						
61014	Chrome	ABA1495	767580007590		10	
61016	Chrome with Zinc Strainer and Stopper	ABA1495Z	767580007606		10	
<b>ABS with Touch Toe Stopper</b>						
60734	Chrome	ABA1470CS	767580607349		10	
<b>PVC with Touch Toe Stopper</b>						
61005	Chrome	ABA1475CS	767580007064		10	

### Tubular Plastic Waste & Overflow – Heavy Duty – “Classic” w/ Test Kit <sup>NEW</sup>

- “Classic” high-flow capacity slotted overflow plate provides greater drainage through the tub overflow
- Thin gasket included for thick-walled tubs (e.g. marble)
- Thicker drain shoe and overflow elbow
- Includes compression nut
- Heavier gauge on linkage
- Strainer and stopper are brass unless noted
- *Additional special finish kits available on page 159*



Product Code #	Product Description	Model Number	UPC Barcode	Cubic ft./Case	Units/Case	Lbs/Case
<b>ABS Standard Length with Push eN Lift Stopper</b>						
61244	Chrome	ABA4017HF	767580046292		3	
60748	Satin Nickel	ABA4020SNHF	767580607486		1	
60749	Venetian Bronze	ABA4020VBHF	767580607493		1	
60750	Oil Rubbed Bronze	ABA4020ORBHF	767580607509		1	
<b>PVC Standard Length with Push eN Lift Stopper</b>						
61245	Chrome	ABA4018HF	767580038020		3	
61692	Satin Nickel	ABA4021SNHF	767580616921		1	
61716	Venetian Bronze	ABA4021VBHF	767580617164		1	
61246	Oil Rubbed Bronze	ABA4021ORBHF	767580046308		1	
<b>ABS Extra Long with Push eN Lift Stopper</b>						
60768	Chrome	ABA4025HF	767580607684		3	
60771	Satin Nickel	ABA4028SNHF	767580607714		1	
60772	Venetian Bronze	ABA4028VBHF	767580607721		1	
60773	Oil Rubbed Bronze	ABA4028ORBHF	767580607738		1	
<b>PVC Extra Long with Push eN Lift Stopper</b>						
60781	Chrome	ABA4026HF	767580607813		3	
60784	Satin Nickel	ABA4029SNHF	767580607844		1	
60785	Venetian Bronze	ABA4029VBHF	767580607851		1	
61521	Oil Rubbed Bronze	ABA4029ORBHF	767580615214		1	
<b>ABS Standard Length with Turn Top Stopper</b>						
60793	Chrome	ABA4050HF	767580607936		3	
<b>PVC Standard Length with Turn Top Stopper</b>						
61251	Chrome	ABA4051HF	767580046346		3	
<b>ABS Extra Long with Turn Top Stopper</b>						
60798	Chrome	ABA4056HF	767580607981		3	
<b>PVC Extra Long with Turn Top Stopper</b>						
61252	Chrome	ABA4057HF	767580038075		3	
<b>ABS Standard Length with Touch Toe Stopper</b>						
61248	Chrome	ABA4033HF	767580039379		3	
<b>PVC Standard Length with Touch Toe Stopper</b>						
61249	Chrome	ABA4034CSHF	767580037993		3	
<b>ABS Extra Long with Touch Toe Stopper</b>						
60813	Chrome	ABA4040HF	767580608131		3	
<b>PVC Extra Long with Touch Toe Stopper</b>						
61701	Chrome	ABA4041HF	767580617010		3	

**CATEGORY 9**

**Tubular Plastic Waste & Overflow – Heavy Duty**

- Thicker drain shoe and overflow elbow
- Includes compression nut
- Heavier gauge on linkage
- Thicker drain shoe and overflow elbow

- Strainer and stopper are brass unless noted
- *Additional special finish kits for stopper style available on page 165*
- *Additional special finish kits for trip lever available on page 177*



Product Code #	Product Description	Model Number	UPC Barcode	Cubic ft./Case	Units/Case	Lbs/Case
<b>ABS Standard Length Trip Lever</b>						
61051	Chrome	ABA4161	767580017599		12	
<b>PVC Standard Length Trip Lever</b>						
61052	Chrome	ABA4151	767580058691		12	
<b>ABS Extra Long Trip Lever</b>						
61270	Chrome	ABA41619	767580017605		9	
<b>PVC Extra Long Trip Lever</b>						
61053	Chrome	ABA41519	767580017353		9	
<b>ABS Standard Length with Push eN Lift Stopper</b>						
61258	Chrome	ABA4146	767580046384		12	
<b>PVC Standard Length with Push eN Lift Stopper</b>						
61256	Chrome	ABA4136	767580017315		12	
<b>ABS Extra Long with Push eN Lift Stopper</b>						
60887	Chrome	ABA41469	767580608872		9	
<b>PVC Extra Long with Push eN Lift Stopper</b>						
61679	Chrome	ABA41369	767580616792		9	
<b>ABS Standard Length with Turn Top Stopper</b>						
61275	Chrome	ABA4165	767580046483		12	
<b>PVC Standard Length with Turn Top Stopper</b>						
61264	Chrome	ABA4155	767580017407		12	
<b>ABS Extra Long with Turn Top Stopper</b>						
60917	Chrome	ABA41659	767580609176		9	
<b>PVC Extra Long with Turn Top Stopper</b>						
60921	Chrome	ABA41559	767580609213		9	
<b>ABS Standard Length with Touch Toe Stopper</b>						
60924	Chrome	ABA4164CS	767580609244		12	
<b>PVC Standard Length with Touch Toe Stopper</b>						
61263	Chrome	ABA4154S	767580046391		12	
<b>ABS Extra Long with Touch Toe Stopper</b>						
60937	Chrome	ABA41649CS	767580609374		9	
<b>PVC Extra Long with Touch Toe Stopper</b>						
61262	Chrome	ABA41549CS	767580040719		9	

WELD-ON  
IPS CORPORATION

GUY GRAY  
IPS CORPORATION

WATER-TITE  
IPS CORPORATION

ROOF TOP BLOX  
IPS CORPORATION

TEST-TITE  
IPS CORPORATION

AB&A  
IPS CORPORATION

STUDOR  
IPS CORPORATION

TRUEBRO  
IPS CORPORATION

### Tubular Brass Waste & Overflow

- Strainer and stopper are brass unless noted
- Available with half or full ferrules
- Poly washers standard in compression nuts

- *Additional special finish kits for stopper style available on page 165*
- *Additional special finish kits for trip lever available on page 178*

Product Code #	Product Description	Model Number	UPC Barcode	Cubic ft./Case	Units/Case	Lbs/Case
<b>20 GA Standard Length Trip Lever</b>						
61010	Chrome	ABA1430G	767580006159		12	
61012	Chrome with Retaining Clip	ABA1430GC	767580006173		12	
61116	Polished Brass	ABA1432G	767580042201		1	
61123	Satin Nickel	ABA1434SN	767580006401		3	
64102	Venetian Bronze	ABA1434VB	767580641022		3	
61122	Oil Rubbed Bronze	ABA1434ORB	767580006388		3	
<b>17 GA Standard Length Trip Lever</b>						
61007	Chrome	ABA143017GA	767580006081		12	
<b>20 GA Extra Long Trip Lever</b>						
61008	Chrome	ABA14309G	767580006128		9	
<b>17 GA Extra Long Trip Lever</b>						
61009	Chrome	ABA1430917GAG	767580042126		9	
<b>20 GA Standard Length with Push eN Lift Stopper</b>						
61031	Chrome	ABA1440	767580006661		12	
<b>17 GA Standard Length with Push eN Lift Stopper</b>						
61138	Chrome	ABA144017GA	767580006685		12	
<b>20 GA Extra Long with Push eN Lift Stopper</b>						
61144	Chrome	ABA14409	767580006708		9	
<b>17 GA Extra Long with Push eN Lift Stopper</b>						
61145	Chrome	ABA1440917GA	767580042379		9	
<b>20 GA Standard Length with Turn Top Stopper</b>						
61046	Chrome	ABA1435	767580006432		12	
<b>17 GA Standard Length with Turn Top Stopper</b>						
61125	Chrome	ABA143517GA	767580006456		12	
<b>20 GA Extra Long with Turn Top Stopper</b>						
61128	Chrome	ABA14359	767580006487		9	
<b>17 GA Extra Long with Turn Top Stopper</b>						
61129	Chrome	ABA1435917GAC	767580042294		9	
<b>20 GA Standard Length with Touch Toe Stopper</b>						
64198	Chrome	ABA1421CS	767580641985		12	
<b>17 GA Standard Length with Touch Toe Stopper</b>						
64205	Chrome	ABA1421CS17GA	767580642050		12	
<b>20 GA Extra Long with Touch Toe Stopper</b>						
64212	Chrome	ABA14219CS	767580642128		9	
<b>17 GA Extra Long with Touch Toe Stopper</b>						
64219	Chrome	ABA14219CS17GA	767580642197		9	



CATEGORY 9

**Tubular Brass Waste & Overflow – Side Outlet w/ Bent Tail Piece**



• Strainer and stopper are brass unless noted • Additional special finish kits available on page 165

Product Code #	Product Description	Model Number	UPC Barcode	Cubic ft./Case	Units/Case	Lbs/Case
<b>20 GA Standard Length with Push eN Lift Stopper</b>						
61155	Chrome	ABA14463	767580611551		1	
<b>17 GA Standard Length with Push eN Lift Stopper</b>						
64238	Chrome	ABA1446317GA	767580642388		1	
<b>20 GA Standard Length with Turn Top Stopper</b>						
61157	Chrome	ABA14459	767580036729		1	
<b>17 GA Standard Length with Turn Top Stopper</b>						
61158	Chrome	ABA1445917GA	767580042447		1	
<b>20 GA Standard Length with Touch Toe Stopper</b>						
64257	Chrome	ABA14461CS	767580642579		1	
<b>17 GA Standard Length with Touch Toe Stopper</b>						
64264	Chrome	ABA14461CS17GA	767580642647		1	

**Tubular Brass Waste & Overflow – Drain in Shoe**



• Strainer and stopper are brass unless noted • Additional special finish kits available on page 165

Product Code #	Product Description	Model Number	UPC Barcode	Cubic ft./Case	Units/Case	Lbs/Case
<b>20 GA Standard Length with Push eN Lift Stopper</b>						
61687	Chrome	ABA14473	767580616877		1	
<b>17 GA Standard Length with Push eN Lift Stopper</b>						
61694	Chrome	ABA1447317GA	767580616945		1	
<b>20 GA Standard Length with Turn Top Stopper</b>						
61165	Chrome	ABA14469	767580006906		1	
<b>17 GA Standard Length with Turn Top Stopper</b>						
61166	Chrome	ABA1446917GA	767580037412		1	
<b>20 GA Standard Length with Touch Toe Stopper</b>						
64299	Chrome	ABA14471CS	767580642999		1	
<b>17 GA Standard Length with Touch Toe Stopper</b>						
64306	Chrome	ABA1447117GACS	767580643064		1	



### Tubular Brass Waste & Overflow – Simply Solder Tee

• Strainer and stopper are brass unless noted

• Additional special finish kits for stopper style available on page 165

• Additional special finish kits for trip lever available on page 177

Product Code #	Product Description	Model Number	UPC Barcode	Cubic ft./Case	Units/Case	Lbs/Case
<b>20 GA Standard Length Trip Lever</b>						
61101	Chrome	ABA14307	767580006098		12	
<b>17 GA Standard Length Trip Lever</b>						
61102	Chrome	ABA1430717GA	767580039393		12	
<b>20 GA Extra Long Trip Lever</b>						
61103	Chrome	ABA14308	767580006104		9	
<b>17 GA Extra Long Trip Lever</b>						
61444	Chrome	ABA1430817GA	767580053917		9	
<b>20 GA Standard Length with Push eN Lift Stopper</b>						
61140	Chrome	ABA14407	767580006692		12	
<b>17 GA Standard Length with Push eN Lift Stopper</b>						
61141	Chrome	ABA1440717GA	767580039010		12	
<b>20 GA Extra Long with Push eN Lift Stopper</b>						
61142	Chrome	ABA14408	767580040818		9	
<b>17 GA Extra Long with Push eN Lift Stopper</b>						
61717	Chrome	ABA1440817GA	767580617171		9	
<b>20 GA Standard Length with Turn Top Stopper</b>						
61126	Chrome	ABA14357	767580006463		12	
<b>17 GA Standard Length with Turn Top Stopper</b>						
61000	Chrome	ABA1435717GA	767580038112		12	
<b>20 GA Extra Long with Turn Top Stopper</b>						
61127	Chrome	ABA14358	767580006470		9	
<b>17 GA Extra Long with Turn Top Stopper</b>						
64410	Chrome	ABA1435817GA	767580644108		9	
<b>20 GA Standard Length with Touch Toe Stopper</b>						
64414	Chrome	ABA14217CS	767580644146		12	
<b>17 GA Standard Length with Touch Toe Stopper</b>						
64421	Chrome	ABA1421717GACS	767580644214		12	
<b>20 GA Extra Long with Touch Toe Stopper</b>						
64428	Chrome	ABA14218CS	767580644283		9	
<b>17 GA Extra Long with Touch Toe Stopper</b>						
64435	Chrome	ABA1421817GACS	767580644351		9	



**CATEGORY 9**

**Tubular Brass Waste & Overflow – “Classic” w/ Test Kit** <sup>NEW</sup>

- Rough-in only available – contact sales representative
- “Classic” high-flow capacity slotted overflow plate provides greater drainage through the tub overflow
- Thin gasket included for thick-walled tubs (e.g. marble)
- Available with half or full ferrules
- Poly washers standard in compression nuts
- Strainer and stopper are brass unless noted
- *Additional special finish kits available on page 159*



Product Code #	Product Description	Model Number	UPC Barcode	Cubic ft./Case	Units/Case	Lbs/Case
<b>20 GA Standard Length with Push eN Lift Stopper</b>						
61002	Chrome	ABA14506HF	767580038181		12	
<b>17 GA Standard Length with Push eN Lift Stopper</b>						
61003	Chrome	ABA1450617GAHF	767580037481		12	
<b>17 GA Extra Long with Push eN Lift Stopper</b>						
61004	Chrome	ABA1450817GAHF	767580038686		9	
<b>20 GA Standard Length with Turn Top Stopper</b>						
61191	Chrome	ABA14518HF	767580042652		12	
<b>17 GA Standard Length with Turn Top Stopper</b>						
61192	Chrome	ABA1451817GAHF	767580042669		12	
<b>17 GA Extra Long with Turn Top Stopper</b>						
64498	Chrome	ABA1452117GAHF	767580644986		9	
<b>20 GA Standard Length with Touch Toe Stopper</b>						
64502	Chrome	ABA14511SHF	767580645020		12	
<b>17 GA Standard Length with Touch Toe Stopper</b>						
61638	Chrome	ABA1451117GASHF	767580075117		12	
<b>17 GA Extra Long with Touch Toe Stopper</b>						
64519	Chrome	ABA1451517GASHF	767580645198		9	

**Tubular Brass Waste & Overflow – Simply Solder Tee, “Classic” w/ Test Kit** <sup>NEW</sup>

- Rough-in only available – contact sales representative
- “Classic” high-flow capacity slotted overflow plate provides greater drainage through the tub overflow
- Thin gasket included for thick-walled tubs (e.g. marble)
- Strainer and stopper are brass unless noted
- *Additional special finish kits available on page 159*



Product Code #	Product Description	Model Number	UPC Barcode	Cubic ft./Case	Units/Case	Lbs/Case
<b>20 GA Standard Length with Push eN Lift Stopper</b>						
61446	Chrome	ABA14407CLS HF	767580053931		12	
<b>17 GA Standard Length with Push eN Lift Stopper</b>						
64538	Chrome	ABA1440717CLS HF	767580645389		12	
<b>17 GA Extra Long with Push eN Lift Stopper</b>						
61718	Chrome	ABA1440817CLS HF	767580645631		9	
<b>20 GA Standard Length with Turn Top Stopper</b>						
64576	Chrome	ABA14357CLS HF	767580645761		12	
<b>17 GA Standard Length with Turn Top Stopper</b>						
61445	Chrome	ABA1435717GACL SHF	767580053924		12	
<b>17 GA Extra Long with Turn Top Stopper</b>						
64587	Chrome	ABA1435817CLS HF	767580645877		9	
<b>20 GA Standard Length with Touch Toe Stopper</b>						
64591	Chrome	ABA14217CSCLS HF	767580645914		12	
<b>17 GA Standard Length with Touch Toe Stopper</b>						
64598	Chrome	ABA14217CS17CLS HF	767580645983		12	
<b>17 GA Extra Long with Touch Toe Stopper</b>						
64612	Chrome	ABA14218CS17CLS HF	767580646126		9	

WELD-ON  
IPS CORPORATION

GUY GRAY  
IPS CORPORATION

WATER-TITE  
IPS CORPORATION

ROOF TOP BLOX  
IPS CORPORATION

TEST-TITE  
IPS CORPORATION

AB&A  
IPS CORPORATION

STUDOR  
IPS CORPORATION

TRUEBRO  
IPS CORPORATION

### Tubular Brass Waste & Overflow – Brass “Pop-up”

• Strainer and stopper are brass unless noted

• Additional special finish kits available on page 178

Product Code #	Product Description	Model Number	UPC Barcode	Cubic ft./Case	Units/Case	Lbs/Case
<b>20 GA Standard Length Drain in Tee</b>						
61149	Chrome	ABA14440	767580042409		12	
<b>17 GA Standard Length Drain in Tee</b>						
61150	Chrome	ABA1444017GA	767580006791		12	
<b>20 GA Extra Long Drain in Tee</b>						
64623	Chrome	ABA14445	767580646232		9	
<b>17 GA Extra Long Drain in Tee</b>						
64627	Chrome	ABA1444517GA	767580646270		9	
<b>20 GA Standard Length Side Outlet w/ Bent Tail Piece</b>						
61153	Chrome	ABA14455	767580006852		1	
<b>17 GA Standard Length Side Outlet w/ Bent Tail Piece</b>						
61154	Chrome	ABA1445517GA	767580006869		1	
<b>20 GA Standard Length Drain-in-Shoe</b>						
61162	Chrome	ABA14465	767580006876		1	
<b>17 GA Standard Length Drain-in-Shoe</b>						
61163	Chrome	ABA1446517GA	767580006883		1	



### Trip Lever Finish Kits – Available Carded for Retail Display

Product Code #	Product Description	Model Number	UPC Barcode	Cubic ft./Case	Units/Case	Lbs/Case
<b>Chrome</b>						
64036	Full Kit – Bulk	ABA1720	767580011719		12	
64944	Full Kit – Carded	ABA1720CARD	767580070211		12	
63207	Grid & Screw Only	ABA1720G	767580011740		12	
63208	Trip Lever Plate and Screws Only	ABA1720T	767580011757		12	
<b>Polished Brass</b>						
64936	Full Kit – Carded	ABA1722CARD	767580055164		1	
<b>Satin Nickel</b>						
64040	Full Kit – Bulk	ABA1723SN	767580011948		12	
64940	Full Kit – Carded	ABA1723SNCARD	767580055201		12	
<b>Venetian Bronze</b>						
63224	Full Kit – Bulk	ABA1723VB	767580011986		12	
64941	Full Kit – Carded	ABA1723VBCARD	767580055218		12	
<b>Oil Rubbed Bronze</b>						
64039	Full Kit – Bulk	ABA1723ORB	767580011894		12	
64938	Full Kit – Carded	ABA1723ORBCARD	767580055188		12	
<b>Polished Nickel</b>						
64939	Full Kit – Carded	ABA1723PNCARD	767580055195		1	
<b>Satin Chrome</b>						
63373	Full Kit – Carded	ABA1723SCCARD	767580633737		1	
<b>Satin Pearl</b>						
64984	Full Kit – Carded	ABA1723SPCARD	767580076442		1	
<b>White</b>						
64942	Full Kit – Carded	ABA1723WCARD	767580055225		1	
<b>Biscuit</b>						
63372	Full Kit – Carded	ABA1723BICARD	767580633720		1	



## CATEGORY 9

## Trip Lever "Pop-up" Finish Kits



•Strainer and stopper are brass unless noted

Product Code #	Product Description	Model Number	UPC Barcode	Cubic ft./Case	Units/Case	Lbs/Case
<b>Pop-up Strainer Trip Lever Plate and Screws</b>						
61175	Chrome	ABA14476	767580006913		12	
61179	Satin Nickel	ABA14479SN	767580042577		1	
62369	Venetian Bronze	ABA14479VB	767580623691		1	
61177	Oil Rubbed Bronze	ABA14479ORB	767580042553		1	

## Waste &amp; Overflow Test Kits

Product Code #	Product Description	Model Number	UPC Barcode	Cubic ft./Case	Units/Case	Lbs/Case
68683	One-Hole Test Kit	ABA6916	767580023057		12	
68684	One-Hole Metal Test Kit	ABA6916M	767580023064		12	
69510	Two-Hole Test Kit (plastic only)	ABA6919	767580023095		12	

## Waste &amp; Overflow Test Kits

Product Code #	Product Description	Model Number	UPC Barcode	Cubic ft./Case	Units/Case	Lbs/Case
<b>"Classic" Overflow Test Cap</b>						
69601	ABS	ABA2352	767580696015		15	
68210	PVC	ABA2353	767580682100		15	
<b>Strainer Test Stopper</b>						
68685	Plastic	ABA6918	767580048128		12	
68038	Metal	ABA6918M	767580680380		12	

### Brass Bath Waste Fittings and Accessories

Product Code #	Product Description	Model Number	UPC Barcode	Cubic ft./Case	Units/Case	Lbs/Case
<b>2-Hole Overflow Elbow &amp; Tube</b>						
68184	Standard 20Ga	ABA281	767580681844		1	
68138	Standard 17Ga	ABA282	767580681387		1	
60095	Long 20Ga	ABA281L	767580600951		1	
60096	Long 17Ga	ABA282L	767580600968		1	
<b>Classic Overflow Elbow &amp; Tube</b>						
60098	Standard 20Ga	ABA281CLC	767580600982		1	
60099	Standard 17Ga	ABA282CLC	767580600999		1	
60097	Long 20Ga	ABA281LCLC	767580600975		1	
60094	Long 17Ga	ABA282LCLC	767580600944		1	
<b>Waste Shoe &amp; Tube</b>						
60123	Drain-in-tee Shoe with 5" Tube 20Ga	ABA254	767580046087		1	
60090	Drain-in-tee Shoe with 5" Tube 17Ga	ABA253	767580600906		1	
60064	Drain-in-tee Shoe with 9" Tube 20Ga	ABA254L	767580600647		1	
60122	Drain-in-tee Shoe with 9" Tube 17Ga	ABA253L	767580046070		1	
61182	Drain-in-Shoe with 5" Tube	ABA14484	767580006951		1	
<b>Brass Waste Tees and Fittings</b>						
68137	Slip Tee	ABA248	767580681370		1	
68080	Simply Solder Tee	ABA3460053C	767580680809		1	
68469	Chicago Tee	ABA14480	767580684692		1	
68470	Back Outlet (NY) Tee	ABA14481	767580684708		1	
61183	90° Elbow	ABA14485	767580006968		1	
61181	Side Outlet	ABA14482	767580006944		1	
60015	Bent Tailpiece	ABA14486	767580600159		1	
69000	Straight Tailpiece 20Ga	ABA4101820	767580690006		1	
68120	Straight Tailpiece 17Ga	ABA41018	767580681202		1	

### Bath Waste Accessories

Product Code #	Product Description	Model Number	UPC Barcode	Cubic ft./Case	Units/Case	Lbs/Case
<b>Linkages</b>						
69607	"G" Style	ABA41857	767580017711		1	
60063	"G" Style - Long	ABA41857XL	767580600630		1	
69610	Pop-up Overflow Spring	ABA41877	767580046537		1	
68731	Pop-up Waste Lever	ABA41806LG	767580687310		1	
60019	Brass Linkage & Plastic Bucket (Series 1480 - 1499)	ABA41887	767580600197		1	
69393	Brass Linkage & Plastic Bucket (14809 - 14899)	ABA41897	767580693939		1	
<b>Slip Nuts &amp; Washers</b>						
68850	1 1/2" Brass Slip Nuts - Rough Brass	ABA285	767580014949		50	
69809	Full Brass Ferrule 1 1/2"	ABA168	767580075278		50	
69578	Half Brass Ferrule 1 1/2"	ABA168H	767580043567		50	
<b>Washers &amp; Gaskets</b>						
69668	"G" Style Overflow Gasket	ABA6855	767580022395		1	
69514	Heavy Overflow Gasket	ABA6854	767580047992		1	
69516	Sponge Overflow Gasket	ABA6859	767580022449		1	
69998	Thin Sponge Overflow Gasket (for thick tubs)	ABA6960	767580699986		1	
69513	Rubber Strainer Washer	ABA6850	767580022333		1	
63000	Metal Converter Bar - 2-Hole to 1-Hole	ABA4227	767580017780		10	
69611	Retainer Clip w/ Screws for 2-Hole Elbow	ABA4230	767580017797		25	

### CATEGORY \*

#### DWV Bath Waste Fittings

Product Code #	Product Description	Model Number	UPC Barcode	Cubic ft./Case	Units/Case	Lbs/Case
<b>Overflow Elbows</b>						
<b>Classic (Male Threaded)</b>						
69597	ABS	ABA2344	767580036606		15	
69598	PVC	ABA2345	767580036613		15	
<b>Classic Long (Male Threaded)</b>						
69602	ABS	ABA2361	767580038136		15	
68457	PVC	ABA2362	767580684579		15	
<b>Classic (Male Threaded) With Condensate Connection</b>						
68456	Threaded ABS	ABA2355	767580684562		15	
68486	Slip ABS	ABA2358	767580684869		15	
68079	Threaded PVC	ABA2356	767580680793		15	
68066	Slip PVC	ABA2359	767580680663		15	
<b>Classic Overflow Locking Washer</b>						
69900	PVC	ABA2350HF	767580699009		15	
<b>1-Hole</b>						
69572	ABS	ABA1208A	767580002557		15	
69622	PVC	ABA1208P	767580079030		15	
<b>1-Hole Condensate</b>						
68223	Slip ABS	ABA1208CA	767580682230		15	
68746	Threaded PVC	ABA1208I	767580687464		15	
69708	Slip PVC	ABA1208CP	767580002571		15	
<b>2-Hole</b>						
69580	ABS	ABA1508A	767580007903		15	
69582	PVC	ABA1508P	767580007934		15	
<b>2-Hole Condensate</b>						
69581	Slip ABS	ABA1508CA	767580007910		15	
68747	Threaded PVC	ABA1508I	767580687471		15	
69777	Slip PVC	ABA1508CP	767580007927		15	
<b>Waste Fittings</b>						
<b>Drain Shoe</b>						
69570	ABS	ABA1204A	767580002502		15	
69571	PVC	ABA1204P	7675800041495		15	
<b>Straight Adapter (H x FPT)</b>						
69567	ABS	ABA1513	767580008016		15	
69568	PVC	ABA1514	767580008023		15	
<b>Spigot Adapter (SPG x FPT)</b>						
69583	ABS	ABA1516	767580008030		15	
69584	PVC	ABA1517	767580008047		15	
<b>Inside Pipe Cutter</b>						
69604	2" Bulk Pack	ABA2450	767580014697		12	
69501	2" Retail Pack	ABA2450CARD	767580061202		12	
69502	3" Bulk Pack	ABA2451	767580014703		12	
69503	3" Retail Pack	ABA2451CARD	767580061219		12	
69504	Replacement Blades – 3 Pack Bulk	ABA2452	767580014710		12	
69505	Replacement Blades – 3 Pack Retail	ABA2452CARD	767580061226		12	



WELD-ON™  
IPS CORPORATION

GUY GRAY™  
IPS CORPORATION

WATER-TITE™  
IPS CORPORATION

ROOF TOP BLOX™  
IPS CORPORATION

TEST-TITE™  
IPS CORPORATION

AB&A™  
IPS CORPORATION

STUDOR™  
IPS CORPORATION

TRUEBRO™  
IPS CORPORATION



WELD-ON  
IPS CORPORATION

GRAY  
IPS CORPORATION

TITE  
IPS CORPORATION

BLOX  
IPS CORPORATION

TITE  
IPS CORPORATION

AB&A  
IPS CORPORATION

STUDOR  
IPS CORPORATION

TRUEBRO  
IPS CORPORATION

### Bath Waste Strainers

Product Code #	Product Description	Model Number	UPC Barcode	Cubic ft./Case	Units/Case	Lbs/Case
<b>Brass Waste Strainer – 1 ½" – 11 ½ Iron Pipe Thread – For ¾" Post Stopper</b>						
69512	Chrome	ABA6820	767580021749		15	
69642	Polished Brass	ABA6822	767580021770		1	
69645	Satin Nickel	ABA6824SN	767580021800		15	
69646	Venetian Bronze	ABA6824VB	767580047817		1	
69644	Oil Rubbed Bronze	ABA6824ORB	767580047800		1	
69328	Polished Nickel	ABA6824PN	767580693281		1	
69329	Satin Chrome	ABA6824SC	767580693298		1	
68083	Satin Pearl	ABA6824SP	767580680830		1	
69647	White	ABA6824W	767580076671		1	
69331	Biscuit	ABA6824BI	767580693311		1	
<b>Brass Waste Strainer – 1 ½" – 11 ½ Iron Pipe Thread – Flip Top</b>						
69808	Chrome	ABA682088	767580075070		1	
69643	Satin Nickel	ABA6824SN88	767580047794		1	
69333	Venetian Bronze	ABA6824VB88	767580693335		1	
69334	Oil Rubbed Bronze	ABA6824ORB88	767580693342		1	
<b>Brass Waste Strainer – 1 ¾" – 16 Fine Thread – For ¾" Post Stopper</b>						
69648	Chrome	ABA6830	767580022067		1	
69336	Polished Brass	ABA6832	767580693366		1	
68052	Satin Nickel	ABA6834SN	767580680526		1	
69337	Venetian Bronze	ABA6834VB	767580693373		1	
69649	Oil Rubbed Bronze	ABA6834ORB	767580047879		1	
69338	Polished Nickel	ABA6834PN	767580693380		1	
69339	Satin Chrome	ABA6834SC	767580693397		1	
69340	Satin Pearl	ABA6834SP	767580693403		1	
69342	White	ABA6834W	767580693427		1	
69344	Wrought Iron	ABA6834WI	767580693441		1	
<b>Brass Waste Strainer – 1 ½" – 14 Fine Thread – For ¾" Post Stopper</b>						
69638	Chrome	ABA6805	767580047763		1	
<b>Brass Waste Strainer – 1 ½" – 16 Fine Thread – For ¾" Post Stopper</b>						
69639	Chrome	ABA6810	767580021701		1	
69640	Chrome – 3" Flange	ABA6812	767580021725		1	
<b>Brass Adapter Bushings</b>						
69520	1.625" – 16 Thread to 1.865" 11 ½ Thread	ABA6899	767580022968		20	
69767	1.625" – 16 Thread to 1.8" 16 Thread	ABA6901	767580022982		1	
69768	1.625" – 16 Thread to 1.9" 14 Thread	ABA6902	767580022999		1	
69769	1.865" – 11 ½ Thread to 2.11 – 16 Thread (Kohler®)	ABA6903	767580023002		1	

Kohler® is a registered trademark of Kohler Co.

## CATEGORY \*

### Stopper Only

•Stoppers are brass unless noted

Product Code #	Product Description	Model Number	UPC Barcode	Cubic ft./Case	Units/Case	Lbs/Case
<b>Push eN Lift Stopper – 3/8" Post</b>						
63005	Chrome	ABA1595	767580009242		20	
63071	Chrome – ABS	ABA1595P	767580009273		20	
63072	Polished Brass	ABA1597	767580009297		1	
63074	Satin Nickel	ABA1599SN	767580009341		20	
63077	Venetian Bronze	ABA1599VB	767580043116		20	
63073	Oil Rubbed Bronze	ABA1599ORB	767580043093		20	
69350	Polished Nickel	ABA1599PN	767580693502		1	
69351	Satin Chrome	ABA1599SC	767580693519		1	
63075	Satin Pearl	ABA1599SP	767580009358		1	
68090	White	ABA1599W	767580680908		1	
69353	Biscuit	ABA1599BI	767580693533		1	
<b>Push eN Lift Stopper – Short Stem – 3/8" Post</b>						
63173	Chrome	ABA1680	767580011184		1	
<b>Push eN Lift Stopper – With 3/8" and 5/16" Posts</b>						
63004	Chrome	ABA1648	767580010422		20	
63126	Polished Brass	ABA1650	767580010453		1	
63127	Satin Nickel	ABA1652SN	767580010484		1	
69357	Venetian Bronze	ABA1652VB	767580693571		1	
<b>Turn Top Stopper – 3/8" Post</b>						
63080	Chrome	ABA1605	767580009440		20	
69080	Chrome – Zinc	ABA1605Z	767580690808		20	
<b>Touch Toe Stopper – 3/8" Post (Includes 1 1/2" – 1 1/2 Coarse Thread Strainer)</b>						
63056	Chrome	ABA1580CS	767580009044		20	
69367	Polished Brass	ABA1582CS	767580693670		1	
63060	Satin Nickel	ABA1584SNCS	767580043048		1	
63324	Venetian Bronze	ABA1584VBCS	767580077548		1	
68198	Oil Rubbed Bronze	ABA1584ORBSCS	767580681981		1	
69369	White	ABA1584WCS	767580693694		1	
<b>Touch Toe Stopper – Short Stem – 3/8" Post</b>						
63066	Chrome	ABA1590	767580009181		20	
<b>Push eN Lift or Turn Top Post Only</b>						
69974	2" Long – 3/8" Post (For 1595 and 1605 Series)	ABA6892	767580699740		20	
68075	2" Long – 5/16" Post	ABA6893	767580680755		20	
69971	1 3/4" Long – 3/8" Post (For 1680 and 1610 Series)	ABA6895	767580699719		20	
69965	1 3/4" Long – 5/16" Post	ABA6896	767580699658		20	

 WELD-ON  
IPS CORPORATION

 GUY GRAY  
IPS CORPORATION

 WATER-TITE  
IPS CORPORATION

 ROOF TOP BLOC  
IPS CORPORATION

 TEST-TITE  
IPS CORPORATION

 AB&A  
IPS CORPORATION

 STUDOR  
IPS CORPORATION

 TRUEBRO  
IPS CORPORATION



### Bath Waste Overflow Plates

• Classic high-flow capacity slotted overflow plate provides greater drainage through the tub overflow

Product Code #	Product Description	Model Number	UPC Barcode	Cubic ft./Case	Units/Case	Lbs/Case
<b>"Classic" High-flow Capacity Overflow Plate</b>						
63002	Chrome	ABA2340HF	767580036583		15	
69590	Polished Brass	ABA2342PBHF	767580045592		1	
69591	Satin Nickel	ABA2342SNHF	767580076664		1	
69594	Venetian Bronze	ABA2342VBHF	767580045639		1	
69589	Oil Rubbed Bronze	ABA2342ORBHF	767580045585		1	
68551	Polished Nickel	ABA2342PNHF	767580015076		1	
68552	Satin Chrome	ABA2342SCHF	767580015083		1	
69592	Satin Pearl	ABA2342SPHF	767580045615		1	
69595	White	ABA2342WHF	767580045646		1	
69588	Biscuit	ABA2342BIHF	767580045578		1	
<b>"Classic" Solid Overflow Plate</b>						
69991	Chrome	ABA2550	767580699917		15	
69992	Satin Nickel	ABA2551	767580699924		15	
69993	Venetian Bronze	ABA2552	767580699931		15	
69994	Oil-Rubbed Bronze	ABA2553	767580699948		15	
69995	Polished Brass	ABA2554	767580699955		15	
<b>"One-Hole" Overflow Plate with 2 1/4" Screw</b>						
63001	Chrome	ABA6835	767580022135		15	
69651	Polished Brass	ABA6839	767580022159		1	
69653	Satin Nickel	ABA6841SN	767580022210		1	
69654	Venetian Bronze	ABA6841VB	767580047909		1	
69652	Oil Rubbed Bronze	ABA6841ORB	767580022197		1	
68215	Polished Nickel	ABA6841PN	767580682155		1	
68246	Satin Chrome	ABA6841SC	767580682469		1	
69371	Satin Pearl	ABA6841SP	767580693717		1	
69655	White	ABA6841W	767580022234		1	
69828	Biscuit	ABA6841BI	767580077310		1	
<b>"Two-Hole" Overflow Plate with two 2 1/4" Screws</b>						
69656	Chrome	ABA6845	767580022241		15	
69658	Polished Brass	ABA6847	767580022265		1	
69662	Satin Nickel	ABA6849SN	767580022302		1	
69664	Venetian Bronze	ABA6849VB	767580047947		1	
69661	Oil Rubbed Bronze	ABA6849ORB	767580022296		1	
69374	Polished Nickel	ABA6849PN	767580693748		1	
68143	Satin Chrome	ABA6849SC	767580681431		1	
69375	Satin Pearl	ABA6849SP	767580693755		1	
69665	White	ABA6849W	767580047954		1	
69376	Biscuit	ABA6849BI	767580693762		1	



## CATEGORY 19

### Lavatory Drains



Product Code #	Product Description	Model Number	UPC Barcode	Cubic ft./Case	Units/Case	Lbs/Case
<b>ABS Body with Push eN Lift Stopper</b>						
68303	Chrome With Overflow	ABA1725	767580012037		12	
68315	Chrome Less Overflow	ABA1726	767580012044		12	
<b>Brass Body with Push eN Lift Stopper</b>						
68304	Chrome With Overflow	ABA1728	767580012051		12	
68319	Chrome Less Overflow	ABA1728S	767580012075		1	
<b>Brass Body with Flip Top Stopper</b>						
68363	Chrome With Overflow	ABA1748	767580044151		12	
68364	Chrome Less Overflow	ABA1748S	767580044168		1	
68368	Satin Nickel With Overflow	ABA1749SN	767580044205		1	
68369	Satin Nickel Less Overflow	ABA1749SNS	767580044212		1	
<b>Heavy Brass Grid Drain with 6" 17Ga Tailpiece and Brass Locknut</b>						
68309	Chrome With Overflow	ABA1736	767580012358		20	
68349	Chrome Less Overflow	ABA1736S	767580012365		1	
68355	Satin Nickel With Overflow	ABA1738SN	767580044045		1	
68356	Satin Nickel Less Overflow	ABA1738SNS	767580044052		1	
<b>Heavy Brass Offset Lavatory Strainer 17Ga – ADA Compliant</b>						
68361	Chrome With Overflow	ABA1739	767580012426		20	
68362	Chrome Less Overflow	ABA1739S	767580044106		1	
<b>Brass Lavatory Drain – "Pop-up"</b>						
68308	Chrome With Overflow	ABA1733	767580012327		20	
68343	Chrome Less Overflow	ABA1733S	767580012334		1	

### Tub Spouts



Product Code #	Product Description	Model Number	UPC Barcode	Cubic ft./Case	Units/Case	Lbs/Case
68762	5" Zinc – ½" Slide Connection – With Diverter	ABA1945	767580013461		12	

### Los Angeles Style P-Traps

Product Code #	Product Description	Model Number	UPC Barcode	Cubic ft./Case	Units/Case	Lbs/Case
<b>Heavy Duty Cast Brass with Cast Brass Slip Joint Nut</b>						
68300	Rough Brass 1 1/2" x 1 1/2"	ABA102	767580001239		10	
68405	Rough Brass 1 1/4" x 1 1/2"	ABA103	767580684050		10	
68301	Chrome Plated 1 1/2" x 1 1/2"	ABA107	767580001598		10	
68302	Chrome Plated 1 1/4" x 1 1/2"	ABA108	767580001611		10	
<b>Heavy Duty Cast Brass Extra Low Seal "G" Trap</b>						
68310	Rough Brass 1 1/2" x 1 1/2"	ABA120	767580002397		1	
68311	Chrome Plated 1 1/2" x 1 1/2"	ABA124	767580002939		1	
<b>Heavy Duty Cast Brass Low Pattern Trap</b>						
68313	Rough Brass 1 1/2" x 1 1/2"	ABA130	767580004032		1	
<b>ABS LA Pattern Trap with Union</b>						
69511	1 1/2" x 1 1/2"	ABA3221A	767580016363		50	
69605	1 1/2" x 1 1/4"	ABA3221B	767580016394		50	
<b>ABS Slip Joint Nut</b>						
69508	1 1/2" x 1 1/2"	ABA3931	767580017179		50	
69509	1 1/2" x 1 1/4"	ABA3933	767580017186		50	



**CATEGORY 19**

**Cleanout Covers**



Product Code #	Product Description	Model Number	UPC Barcode	Cubic ft./Case	Units/Case	Lbs/Case
<b>Plastic Flat with 2 1/2" Wood Screw</b>						
68400	Chrome – 4 1/2"	ABA1645	767580010392		25	
68401	Chrome – 5 1/2"	ABA1655	767580010521		25	
68402	Chrome – 7 1/2"	ABA1675	767580043499		10	
68870	Chrome – 9 1/2"	ABA1695	767580011306		5	
68403	White – 4 1/2"	ABA1646	767580010408		25	
68404	White – 5 1/2"	ABA1656	767580010538		25	
68869	White – 7 1/2"	ABA1676	767580011115		10	
68871	White – 9 1/2"	ABA1696	767580011313		5	
<b>Plastic Bell with 2 1/2" Wood Screw</b>						
68450	Chrome – 4 1/2"	ABA1745	767580012440		25	
68451	Chrome – 5 1/2"	ABA1755	767580012549		25	
68452	Chrome – 7 1/2"	ABA1775	767580012709		25	
68453	White – 4 1/2"	ABA1746	767580012457		25	
68454	White – 5 1/2"	ABA1756	767580012556		25	
68455	White – 7 1/2"	ABA1776	767580012716		25	
<b>24-gauge Stainless Steel Cleanout Cover</b>						
68813	3" with 1/4" x 20 Screw	ABA1840	767580013058		25	
68480	4" with 1/4" x 20 Screw	ABA1841	767580013065		25	
68481	5" with 1/4" x 20 Screw	ABA1842	767580013089		25	
68482	6" with 1/4" x 20 Screw	ABA1843	767580013096		25	
68819	7" with 1/4" x 20 Screw	ABA1844	767580013119		25	
68820	8" with 1/4" x 20 Screw	ABA1845	767580013126		25	
68823	10" with 1/4" x 20 Screw	ABA1848	767580013140		25	
69254	4" with 5/16" Screw	ABA18416865516	767580055263		25	
69262	5" with 5/16" Screw	ABA18426865516	767580075032		25	
<b>Cleanout &amp; Cover Packages with ABS Quick-Fit Cleanout Fitting and Tapped Plug</b>						
69574	4 1/2" White Bell Cover – 2" DWV Pipe	ABAKCOB2	767580050596		25	
69575	4 1/2" White Bell Cover – 3" DWV Pipe	ABAKCOB3	767580050596		25	

WELD-ON  
IPS CORPORATION

GUY GRAY  
IPS CORPORATION

WATER-TITE  
IPS CORPORATION

ROOF TOP BLOX  
IPS CORPORATION

TEST-TITE  
IPS CORPORATION

AB&A  
IPS CORPORATION

STUDOR  
IPS CORPORATION

TRUEBRO  
IPS CORPORATION

### Los Angeles Style Brass Cleanout Plugs

Product Code #	Product Description	Model Number	UPC Barcode	Cubic ft./Case	Units/Case	Lbs/Case
68600	Raised Head 1 1/2"	ABA175	767580012464		5	
68601	Raised Head 2"	ABA176	767580012563		10	
68602	Raised Head 2 1/2"	ABA177	767580012624		10	
68603	Raised Head 3"	ABA178	767580012723		10	
68604	Raised Head 3 1/2"	ABA179	767580012815		10	
68605	Raised Head 4"	ABA180	767580012860		5	
68811	Raised Head 5"	ABA181	767580012952		1	
68812	Raised Head 6"	ABA182	767580013003		1	
68828	Countersunk – Slotted Head 1 1/2"	ABA201	767580013744		5	
68650	Countersunk – Slotted Head 2"	ABA202	767580013850		10	
68651	Countersunk – Slotted Head 2 1/2"	ABA203	767580013959		10	
68652	Countersunk – Slotted Head 3"	ABA204	767580014000		10	
68653	Countersunk – Slotted Head 3 1/2"	ABA205	767580014017		10	
68654	Countersunk – Slotted Head 4"	ABA206	767580014024		5	
68829	Countersunk – Slotted Head 5"	ABA207	767580014123		1	
68830	Countersunk – Slotted Head 6"	ABA208	767580014185		1	
68655	Countersunk – Slotted Head 1 1/2" – Tapped 3/16"	ABA215	767580014239		5	
68656	Countersunk – Slotted Head 2" – Tapped 3/16"	ABA216	767580014277		10	
68831	Countersunk – Slotted Head 2 1/2" – Tapped 3/16"	ABA217	767580014284		10	
68657	Countersunk – Slotted Head 3" – Tapped 3/16"	ABA218	767580014291		10	
68658	Countersunk – Slotted Head 3 1/2" – Tapped 3/16"	ABA219	767580014307		10	
68659	Countersunk – Slotted Head 4" – Tapped 3/16"	ABA220	767580014314		5	
68832	Countersunk – Slotted Head 5" – Tapped 3/16"	ABA221	767580014321		1	
68833	Countersunk – Slotted Head 6" – Tapped 3/16"	ABA222	767580014338		1	
69257	Countersunk – Slotted Head 1 1/2" – Tapped 1/4"	ABA21514	767580055294		10	
69267	Countersunk – Slotted Head 2" – Tapped 1/4"	ABA21614	767580075292		10	
69258	Countersunk – Slotted Head 2 1/2" – Tapped 1/4"	ABA21714	767580055300		10	
69284	Countersunk – Slotted Head 3" – Tapped 1/4"	ABA21814	767580076596		10	
69290	Countersunk – Slotted Head 3 1/2" – Tapped 1/4"	ABA21914	767580077265		10	
69291	Countersunk – Slotted Head 4" – Tapped 1/4"	ABA22014	767580077272		5	
69285	Countersunk – Slotted Head 5" – Tapped 1/4"	ABA22114	767580076602		1	



## CATEGORY 19

## Southern Style Brass Cleanout Plugs



Product Code #	Product Description	Model Number	UPC Barcode	Cubic ft./Case	Units/Case	Lbs/Case
68700	Raised Head 1 ½"	ABA235	767580014390		5	
68701	Raised Head 2"	ABA236	767580014420		5	
68837	Raised Head 2 ½"	ABA237	767580014451		20	
68839	Raised Head 3"	ABA238	767580014482		20	
68702	Raised Head 3 ½"	ABA239	767580014512		20	
68703	Raised Head 4"	ABA240	767580014543		15	
68843	Raised Head 5"	ABA241	767580014628		10	
68845	Raised Head 6"	ABA242	767580014659		5	
69778	Raised Head 8"	ABA243	767580055362		5	
69779	Raised Head 10"	ABA244	767580055379		1	
68834	Countersunk – 1 ½"	ABA235CS	767580014406		25	
68750	Countersunk – 2"	ABA236CS	767580045837		25	
68751	Countersunk – 2 ½"	ABA237CS	767580014468		20	
68492	Countersunk – 3"	ABA238CS	767580014499		20	
68753	Countersunk – 3 ½"	ABA239CS	767580014529		20	
68754	Countersunk – 4"	ABA240CS	767580014604		15	
68844	Countersunk – 5"	ABA241CS	767580014635		10	
68846	Countersunk – 6"	ABA242CS	767580014666		5	

## Quick-Fit Cleanout Fitting with Plastic Countersunk Plug (Fits inside Sched 40 DWV Pipe)



Product Code #	Product Description	Model Number	UPC Barcode	Cubic ft./Case	Units/Case	Lbs/Case
68500	ABS – 2" (with 1 ½" plug)	ABA200CA	767580013713		50	
68501	ABS – 3" (with 2 ½" plug)	ABA300CA	767580015267		50	
68502	ABS – 4" (with 3 ½" plug)	ABA400CA	767580017223		50	
68503	PVC – 2" (with 1 ½" plug)	ABA200CP	767580013720		50	
68504	PVC – 3" (with 2 ½" plug)	ABA300CP	767580015274		50	
68505	PVC – 4" (with 3 ½" plug)	ABA400CP	767580017230		50	

## Quick-Fit Cleanout Fitting Only (Fits inside Sched 40 DWV Pipe)



Product Code #	Product Description	Model Number	UPC Barcode	Cubic ft./Case	Units/Case	Lbs/Case
68800	ABS – 2"	ABA200A	767580013706		50	
68801	ABS – 3"	ABA300A	767580015250		50	
68802	ABS – 4"	ABA400A	767580017216		50	
68827	PVC – 2"	ABA200P	767580013737		50	
68872	PVC – 3"	ABA300P	767580015281		50	
68864	PVC – 4"	ABA400P	767580017247		50	

WELD-ON  
IPS CORPORATION

GRAY  
IPS CORPORATION

WATER-TITE  
IPS CORPORATION

ROOF-TOP BLOX  
IPS CORPORATION

TEST-TITE  
IPS CORPORATION

AB&A  
IPS CORPORATION

STUDOR  
IPS CORPORATION

TRUEBRO  
IPS CORPORATION

### Plastic Countersunk Plug

Product Code #	Product Description	Model Number	UPC Barcode	Cubic ft./Case	Units/Case	Lbs/Case
68506	ABS – 1 ½"	ABA3051CA	767580015496		50	
68507	ABS – 2"	ABA3052CA	767580015557		50	
68512	ABS – 2 ½"	ABA3055CA	767580015731		50	
68509	ABS – 3"	ABA3053CA	767580015618		50	
68513	ABS – 3 ½"	ABA3056CA	767580015793		25	
68511	ABS – 4"	ABA3054CA	767580015670		25	
68514	PVC – 1 ½"	ABA3051CP	767580015519		50	
68515	PVC – 2"	ABA3052CP	767580015571		50	
68860	PVC – 2 ½"	ABA3055CP	767580688607		50	
68516	PVC – 3"	ABA3053CP	767580015632		50	
68518	PVC – 3 ½"	ABA3056CP	767580015816		25	
68517	PVC – 4"	ABA3054CP	767580015694		25	



### Plastic Countersunk Plug with ¼" x 20 Threaded Brass Insert

Product Code #	Product Description	Model Number	UPC Barcode	Cubic ft./Case	Units/Case	Lbs/Case
68853	ABS – 1 ½" – with ¼" Threaded Insert	ABA3051CAI	767580015502		20	
68508	ABS – 2" – with ¼" Threaded Insert	ABA3052CAI	767580015564		20	
68859	ABS – 2 ½" – with ¼" Threaded Insert	ABA3055CAI	767580015748		20	
68510	ABS – 3" – with ¼" Threaded Insert	ABA3053CAI	767580015625		20	
69780	ABS – 3 ½" – with ¼" Threaded Insert	ABA3056CAI	767580015809		20	
68857	ABS – 4" – with ¼" Threaded Insert	ABA3054CAI	767580015687		20	
68854	PVC – 1 ½" – with ¼" Threaded Insert	ABA3051CPI	767580015526		20	
68855	PVC – 2" – with ¼" Threaded Insert	ABA3052CPI	767580015588		20	
68407	PVC – 2 ½" – with ¼" Threaded Insert	ABA3055CPI	767580684074		20	
68856	PVC – 3" – with ¼" Threaded Insert	ABA3053CPI	767580015649		20	
68861	PVC – 3 ½" – with ¼" Threaded Insert	ABA3056CPI	767580015823		20	
68858	PVC – 4" – with ¼" Threaded Insert	ABA3054CPI	767580015700		20	



**CATEGORY 19**

**Plastic Square Head Plug**



Product Code #	Product Description	Model Number	UPC Barcode	Cubic ft./Case	Units/Case	Lbs/Case
68490	ABS – 1 ½"	ABA3051RA	767580015533		50	
68491	ABS – 2"	ABA3052RA	767580015595		50	
68494	ABS – 2 ½"	ABA3055RA	767580015779		50	
68752	ABS – 3"	ABA3053RA	767580015656		50	
68755	ABS – 3 ½"	ABA3056RA	767580015830		25	
68493	ABS – 4"	ABA3054RA	767580015717		25	
68756	PVC – 1 ½"	ABA3051RP	767580015540		50	
68757	PVC – 2"	ABA3052RP	767580015601		50	
68760	PVC – 2 ½"	ABA3055RP	767580015786		50	
68758	PVC – 3"	ABA3053RP	767580015663		50	
68761	PVC – 3 ½"	ABA3056RP	767580015847		25	
68759	PVC – 4"	ABA3054RP	767580015724		25	

**Press In Cleanout Fitting – For Use with Sched 40 DWV Pipe**



Product Code #	Product Description	Model Number	UPC Barcode	Cubic ft./Case	Units/Case	Lbs/Case
68550	ABS 2" x 3" with Countersunk Plastic Plug	ABA450	767580018152		20	
64648	ABS 2" x 3" with Countersunk Brass Plug	ABA451	767580646485		20	
85919	ABS 3" x 4" with Countersunk Plastic Plug	5896	012181859193		10	
85916	PVC 2" x 3" with Countersunk Plastic Plug	4895	012181859162		10	
68866	PVC 2" x 3" with Countersunk Brass Plug	ABA457	767580018213		20	
68873	PVC 3" x 4" with Countersunk Plastic Plug	ABA458	767580688737		20	
68867	PVC 3" x 4" with Countersunk Brass Plug	ABA459	767580018237		20	

WELD-ON™  
IPS CORPORATION

GUY GRAY™  
IPS CORPORATION

WATER-TITE™  
IPS CORPORATION

ROOF TOP BLOX™  
IPS CORPORATION

TEST-TITE™  
IPS CORPORATION

AB&A™  
IPS CORPORATION

STUDOR™  
IPS CORPORATION

TRUEBRO™  
IPS CORPORATION



**There's a reason everyone calls AAVs "Studor®" vents**

When Studor developed the first Air Admittance Valves in the 1970's, it was developing AAV technology that would become the standard. The technology provides Drainage Waste and Vent systems the option to reduce the number of vents through the roof and allows for only one open vent to the atmosphere per building system.

**Still the only specialized AAV manufacturer in the world**

Studor AAVs were introduced to the U.S. in 1986, and Studor engineers have been refining the technology ever since. Today, the Studor line of specialized AAVs is bigger than ever, offering the most complete AAV line on the market – with millions of valves installed in North America and worldwide.



### CATEGORY 22

#### MAXI-VENT®



The unique design of the Studor® MAXI-VENT® provides plumbing ventilation to prevent the loss of water seals in traps without the need for costly roof penetration and vent piping.

- Can be used as an individual, branch, circuit or stack vent
- Will vent up to 500 DFUs on a stack
- Fits 3" with no-hub type coupling
- Fits 4" with rubber gasket provided
- Reduces the number of fire-stopping applications
- ANSI/ASSE 1051, ANSI/ASSE 1050, NSF 14, Warnock Hersey, ICC-ES PMG-1025, C-IAPMO
- Exclusive vermin protection system
- Limited lifetime warranty for replacement of defective valves
- Residential or commercial use
- Expands architectural design limits

Product Code #	Product Description	Model Number	UPC Barcode	Cubic ft./Case	Units/Case	Lbs/Case
20342	△ 3" or 4" Connection	20342	764651-203424		6	6
20302	△ 3" or 4" Connection	20302	764651-203028		24	36

#### MAXI-CAP™



The Studor® MAXI-CAP is specifically designed to protect MAXI-VENTS® from damaging UV rays and temperature extremes when installed outdoors.

- Prior to installing a MAXI-VENT, MAXI-CAP can be painted to match roof color for aesthetics.

Product Code #	Product Description	Model Number	UPC Barcode	Cubic ft./Case	Units/Case	Lbs/Case
20398	Fits on MAXI VENT	20398	764651-203981	25	1	25

#### MINI-VENT®



The unique design of the Studor® MINI-VENT® provides plumbing ventilation to prevent the loss of water seals in traps without the need for costly roof penetration and vent piping.

- Can be used as an individual, branch, circuit or stack vent
- Fits 1 1/2" and 2" pipe sizes
- Will vent up to 160 DFUs on a branch
- Will vent up to 24 DFUs on stack
- Expands architectural design limits
- Reduces the number of fire-stopping applications
- Exclusive vermin protection system
- Limited lifetime warranty for replacement of defective valves
- Residential or commercial use
- ANSI/ASSE 1051, ANSI/ASSE 1050, NSF 14, Warnock Hersey, ICC-ES PMG-1025, C-IAPMO
- The protective cover may be used outdoors and indoors to protect against dust and to keep items from blocking the air intake



Protective cover

Product Code #	Product Description	Model Number	UPC Barcode	Cubic ft./Case	Units/Case	Lbs/Case
<b>Standard Pack</b>						
20341	△ 1 1/2" or 2" PVC Adapter	20341	764651-203417		6	3
20340	△ 1 1/2" or 2" ABS Adapter	20340	764651-203400		6	3
20301	△ 1 1/2" or 2" PVC Adapter w/Protective Cover	20301	764651-203011		24	11
20300	△ 1 1/2" or 2" ABS Adapter w/Protective Cover	20300	764651-203004		24	11
<b>X-Pack®*</b>						
20305	△ 1 1/2" or 2" PVC Adapter	20305	764651-203059		40	10
20336	△ 1 1/2" or 2" ABS Adapter	20336	764651-203363		40	10

\* The X-Pack is the MINI-VENT® with hang tag.



X-Pack

## REDI-VENT®

Simplify drainage and waste venting with the Studor® REDI-VENT® Air Admittance Valve.

The unique design of the Studor® REDI-VENT® provides ventilation to prevent the loss of water seals in traps without the need for expensive roof penetration and vent piping.

- For venting single fixtures, kitchen sinks and bathroom groups including back to back applications up to 20 DFUS
- Exclusive vermin protection system
- Expands architectural design limits
- Compact design for tight applications
- Fits 1 1/2" and 2" pipe sizes
- Limited lifetime warranty for replacement of defective valves
- Residential or commercial use
- ANSI/ASSE 1051, ANSI/ASSE 1050, NSF 14, Warnock Hersey, ICC-ES PMG-1025, C-IAPMO



Product Code #	Product Description	Model Number	UPC Barcode	Cubic ft./Case	Units/Case	Lbs/Case
<b>Standard Pack</b>						
20346	1 1/2" or 2" PVC Adapter	20346	764651-203462		24	4
20349	1 1/2" or 2" ABS Adapter	20349	764651-203493		24	4
<b>Bulk Pack</b>						
20299	1 1/2" or 2" PVC Adapter	20299	764651-202991		60	8
20298	1 1/2" or 2" ABS Adapter	20298	764651-202981		60	8
<b>REDI-VENT Adapter*</b>						
44833	PVC Adapter for REDI-VENT for use in Du-All WMOB	44833	012181-448335		25	2
44834	ABS Adapter for REDI-VENT for use in Du-All WMOB	44834	012181-448342		25	2

\* REDI-VENT® Adapter is specially designed for use in DU-All washer box

## AAV-TEE

- Tubular tee installs in-line with 1/2" or 1/4" tubular trap
- Includes REDI-VENT® air admittance valve capable of venting up to 20 DFU
- Tee branch mounts REDI-VENT® the required 4" above the horizontal drain line

Product Code #	Product Description	Model Number	UPC Barcode	Cubic ft./Case	Units/Case	Lbs/Case
20391	AAV Tee with REDI-VENT®	20391	764651-203912		6	1.5



## TRAP-VENT® NEW

The Studor® TRAP-VENT® is for use on a lavatory, water cooler or sink that does not receive a discharge from any appliance. Code compliance will vary per State and Municipality. Please verify local codes before installing.

- Lavatory P-trap with integral Air Admittance Valve
- ASSE 1051, NSF 14
- Maintains a 2" trap seal
- UP to 6 DFUs
- Limited lifetime warranty
- Not for use with kitchen sinks
- Listings are subject to change
- Contact IPS for special finishes

Product Code #	Product Description	Model Number	UPC Barcode	Cubic ft./Case	Units/Case	Lbs/Case
20395	1 1/4" Trap-Vent Assembly	TV114	764651-203950	0.38	5	10
20396	1 1/2" Trap-Vent Assembly	TV112	764651-203967	0.38	5	10
20496	Trap-Vent Cladding, White	TV111	764651-204964	0.44	8	2
20491	1 1/4" Trap Vent with Chrome Cladding	TV114CP	764651-204919	0.38	5	10
20492	1 1/2" Trap Vent with Chrome Cladding	TV112CP	764651-204926	0.38	5	10



Without Cladding



With Cladding

### CATEGORY 22

#### Recessed Air Admittance Valve Boxes



The unique design of the Studor® MINI-VENT® provides plumbing ventilation to prevent the loss of water seals in traps without the need for costly roof penetration and vent piping.

- Can be used with any MINI-VENT®, TEC-VENT® or REDI-VENT®
- Fire-rated box does not come with an AAV
- Can also be used as the termination point for an open pipe side wall vent as an alternative to venting through the roof

Product Code #	Product Description	Model Number	UPC Barcode	Cubic ft./Case	Units/Case	Lbs/Case
20380	Studor AAV Recess Box	20380	764651-203806		10	18.75
20381	Studor AAV Recess Box with REDI-VENT®	20381	764651-203813		10	22.0
20385	Louvered Faceplate Only	20385	764651-203851		20	8.0

#### Fire-Rated

82456*	Fire-rated Air Admittance Valve Outlet Box, 1 1/2" female adaptor included	FRAAV12	012181-824566		5	11
--------	--	---------	---------------	--	---	----

\*82456 is a Category 5 product.



#### P.A.P.A.®



The Studor® P.A.P.A.® is the perfect compliment to the existing range of Studor Air Admittance Valves (AAVs). Together they form the Studor Single Pipe System (SSPS), a Total Solution to a building's venting requirements.

Studor Air Admittance Valves will protect the water seal of the system's branch fixtures while the P.A.P.A. effectively deals with positive pressure. This combination maintains perfect system balance, quickly and efficiently restoring even atmospheric pressure conditions throughout the system thus avoiding siphonage of any trap.

The Advantages:

The Studor P.A.P.A. as part of the complete Studor System

- Provides complete protection against positive pressures in the system
- Replaces extensive vent piping saving material and installation costs
- Provides greater freedom of design for engineers, architects and design professionals
- Reduces the need for fire stopping devices preventing the chimney effect in the pipes, reducing the risk of fire spreading upwards between floors
- ASSE Standard # 1030-2013
- Eliminates leak prone roof penetrations –only one roof penetration is required no matter how tall the building
- Can be retrofitted into an existing drainage system to solve positive pressure problems
- Prevents propagation of odorous sewer gases
- Requires no maintenance, as all Studor products are non-mechanical devices
- Is guaranteed for a lifetime equivalent to that of the drainage system in which it is installed

Product Code #	Product Description	Model Number	UPC Barcode	Cubic ft./Case	Units/Case	Lbs/Case
20357	P.A.P.A. (Positive Air Pressure Attenuator)	20357	764651-203578		1	10

#### TEC-VENT®



Simplify drainage and waste venting with the air admittance valve designed specifically for commercial applications.

The unique design of the Studor® TEC-VENT® provides plumbing ventilation to prevent the loss of water seals in traps without the need for costly roof penetration and vent piping.

- Classified in accordance with UL2043 for installation in plenums when the system is designed by a design professional and approved by local inspector
- Manufactured from flame-retardant polycarbonate resin
- High tensile strength
- Will vent up to 160 DFUs
- Exclusive vermin protection system
- Expands architectural design limits
- Reduces the number of fire-stopping applications
- UV rated for outside installations
- Limited lifetime warranty for replacement of defective valves
- Residential or Commercial Use
- ANSI/ASSE 1051, ANSI/ASSE 1050, NSF 14, Warnock Hersey, UL 2043, ICC-ES PMG, C-IAPMO, ICC-ES-PMG-1025

Product Code #	Product Description	Model Number	UPC Barcode	Cubic ft./Case	Units/Case	Lbs/Case
20344	TEC-VENT®	20344	764651-203448		24	24

### CHEM-VENT®

Simplify drainage and waste venting with the air admittance valve designed specifically for chemical waste systems.

The unique design of the Studor® CHEM-VENT® provides plumbing ventilation to prevent the loss of water seals in traps within chemical waste systems.

- Can be installed in chemical waste systems when the system is designed by a design professional
- **WARNING!!** Studor CHEM-VENT® cannot be installed in applications where vented fumes are required to pass through biological and/or chemical filters before being released to the atmosphere
- Will vent up to 6 DFUs
- Exclusive vermin protection system
- Expands architectural design limits
- ASSE 1049, NSF 14
- Manufactured from Flame Retardant Polypropylene conforming to ASTM D-4101
- The Sch 40 dimensions of the valve tail piece allows direct mounting on any fusion or MJ fitting
- Through the use of readily available adapters, the valve can also be connected to CPVC, glass and Duriron® systems (designer to check for chemical comparability)
- Limited lifetime warranty for replacement of defective valves
- Commercial use



Product Code #	Product Description	Model Number	UPC Barcode	Cubic ft./Case	Units/Case	Lbs/Case
20345	CHEM-VENT®	20345	764651-203455		12	5

### MAXI-FILTRA®

The Studor® MAXI-FILTRA® operates as a two-way vent, which filters air in both directions. Its replaceable active carbon filter is designed to eliminate bad odors produced by the plumbing drainage system.

The MAXI-FILTRA is for outdoor use only, particularly for use with septic systems, but can also be installed on existing open vent pipes and in systems in which air admittance valves (AAVs) are installed.

- Can be installed vertically or horizontally
- Contains replaceable carbon filter that can last up to two years
- Outdoor use only
- Fits 3" with no-hub type coupling
- Fits 4" with rubber gasket provided
- UV Rated
- Studor recommends the use of the MAXI-CAP when installing the MAXI-VENT outdoors



Replacement cartridge

Product Code #	Product Description	Model Number	UPC Barcode	Cubic ft./Case	Units/Case	Lbs/Case
20297	Two-Way Vent	20297	764651-202977		25	11
20700	Replacement Cartridge	20700	764651-207002		20	9



## Dedicated to “Making America Accessible”

The Truebro® product line consists of protective undersink pipe covers and plumbing enclosures for ADA compliance in handicap-accessible lavatories and sinks – for both new construction and retrofit markets.

### Solutions for ADA-mandated undersink accessibility

The Lav Guard® 2, Lav Shield®, Basin Guard™, and Soft-Guard Plus™ are professional ADA-mandated protection systems designed for durability, aesthetics and sanitary installations. Specifying, stocking or installing Truebro is your assurance of protecting people with disabilities while providing quality, durability and improved aesthetics.



### CATEGORY 24

#### Lav Guard® 2



Lav Guard® 2 E-Z series provides the durable, attractive, ADA-compliant undersink protection that the original Truebro Lav Guard® is famous for. Built-in E-Z Grip fasteners and internal E-Z Tear-To-Fit trimming features eliminate the need for tools, and provide for a clean, tamper-resistant, super-fast professional installation.

- E-Z Tear-To-Fit feature makes trimming super-fast and contractor-friendly—no tools required
- E-Z Grip built-in fasteners are quick, strong, and reusable
- Universal design fits more P-traps and thumb wings on plastic compression nuts

Product Code #	Product Description	Model Number	UPC Barcode	Cubic ft./Case	Units/Case	Lbs/Case
<b>100 Series - Fits all 1 1/4" or 1 1/2" Cast Brass or Tubular P-traps</b>						
82188	One Angle Valve and Supply Cover	99-EZ	012181-821886		15	15
82190	One P-Trap Cover	100-EZ	012181-821909		15	27
82192	One P-Trap Cover, One angle Valve & Supply Cover	101-EZ	012181-821923		15	33
82193	One P-Trap Cover, Two angle Valve & Supply Cover	102-EZ	012181-821930		15	41
82194	One P-Trap Cover, Two angle Valve & One offset cover	103-EZ	012181-821947		15	46
82189	One 14" Extension for Water Supply	EX 99-EZ	012181-821893		15	11
82191	One 14" Ext for Drain Waste Arm or Tailpiece	EX 100-EZ	012181-821916		15	27
82195	One 5" Offset Tailpiece Wheelchair Strainer Assembly	105-EZ	012181-821954		15	9
82196	Kohler 6" Offset	105-K	012181-821961		15	9
82197	One Basket Strainer Cover & Offset Waste Cover	106-EZ	012181-821978		15	35
82198	Two Basket Strainer Covers & Center or End Outlet Waste Cover	107-EZ	012181-821985		1	4
<b>400 Series - Fits all 1 1/2" Schedule 40 Plastic P-traps</b>						
82199	One P-Trap Cover	400	012181-821992		15	30
82200	One P-Trap Cover, One angle Valve & Supply Cover	401	012181-822005		15	36
82201*	One P-Trap Cover, Two angle Valve & Supply Cover	402	012181-822012		15	42

\* 105-EZ can be used in conjunction with the 400 series if a tailpiece is required.

#### Basin Guard™



Basin Guard® is an ADA-compliant undersink piping enclosure for kitchen, classroom and lavatory sinks. Basin Guard can be installed where ever counter tops and sidewalls are present and the proper ADA sink is installed. Provides an attractive way to conceal piping and mechanical connections. Bottom opening allows for easy service access.

- ADA-conforming design protects wheelchair users from scalding and sharp, abrasive surfaces. When installed, all plumbing and mechanical components are concealed
- Strict code compliance minimizes risk. The Basin Guard complies with ADA article 4.19.4, California Plumbing Code 1504.2.1, ANSI A117.1, BOCA P 1203.4, and other state and local regulations. Basin Guard also has a flammability resistance, tested in accordance with Underwriters Laboratories for the UL 94 standard with a V-0 rating
- 36" and 42" enclosures are easy to specify, stock and install. May be used with virtually any ADA-compliant sink or restroom lavatory where countertops and sidewalls are present
- High-impact, UV-protected vinyl maximizes product life cycle. The Basin Guard is molded from impact-resistant, stain-resistant and chemical-resistant protective vinyl for durability, safety and long life
- Can be packaged up to 4 per box. Specify quantity when ordering

Product Code #	Product Description	Model Number	UPC Barcode	Cubic ft./Case	Units/Case	Lbs/Case
82234	36" Basin Guard-White	36W	012181-822340		1	12
82233	36" Basin Guard-Beige	36B	012181-822333		1	12
82236	42" Basin Guard-White	42W	012181-822364		1	14
82235	42" Basin Guard-Beige	42B	012181-822357		1	14



## Lav Shield<sup>®</sup>

• Lav Shield<sup>®</sup> provides ADA-compliant undersink protection and meets requirements for wheelchair accessibility. Durable, single-piece construction conceals piping, electronic faucet connections, mixing valves, trap primers and instantaneous hot water heaters. (Lavatory "rough in" should be considered to allow mounting room for water heater—contact us for specifications.) Pre-cut Lav Shields are cut to fit various lavatory models, field adjustment may be needed for exact fit.

- "Total enclosure" deters tampering
- Can be packaged up to 4 per box. Specify qty when ordering
- Single-piece configuration for easy service
- High-impact, UV-protected vinyl

Product Code #	Product Description	Model Number	UPC Barcode	Cubic ft./Case	Units/Case	Lbs/Case
<b>Standard Lav Shield</b>						
82202	Standard Lav Shield	20181	n/a		1	7
97775	Standard Lav Shield Bulk	20184	n/a		4	28
<b>Pre-Cut Lav Shield</b>						
82203	American Standard Comrade	2018ASC1	n/a		1	7
97768	American Standard Comrade Bulk	2018ASC4	n/a		4	28
82204	American Standard Declyn	2018ASD1	n/a		1	7
97783	American Standard Declyn Bulk	2018ASD4	n/a		4	28
82205	American Standard Lucerne	2018ASL1	n/a		1	7
97717	American Standard Lucerne Bulk	2018ASL4	n/a		4	28
82206	American Standard Muro	2018ASM1	n/a		1	7
97790	American Standard Muro Bulk	2018ASM4	n/a		4	28
82207	American Standard Lucerne (Old)	2018ASOL	n/a		1	7
97710	American Standard Lucerne (Old) Bulk	2018ASOL4	n/a		4	28
97964	American Standard Penlyn Bulk	2018ASP4	n/a		4	28
82208	American Standard Roxalyn	2018ASR1	n/a		1	7
97797	American Standard Roxalyn Bulk	2018ASR4	n/a		4	28
82209	Bradley Imperial	2018BDI1	n/a		1	7
97804	Bradley Imperial Bulk	2018BDI4	n/a		4	28
97916	Briggs Milton	2018BM1	n/a		1	7
97912	Briggs Milton Bulk	2018BM4	n/a		4	28
82210	Briggs Whitman	2018BRW1	n/a		1	7
97811	Briggs Whitman Bulk	2018BRW4	n/a		4	28
82211	Crane Harwich	2018CRH1	n/a		1	7
97723	Crane Harwich Bulk	2018CRH4	n/a		4	28
82212	Crane Norwich	2018CRN1	n/a		1	7
97818	Lav Shield Crane Norwich 4 Bulk	2018CRN4	n/a		4	28
82213	Crane Westmont	2018CRW1	n/a		1	7
97730	Crane Westmont Bulk	2018CRW4	n/a		4	28
82214	Crane Yorkshire	2018CRY1	n/a		1	7
97825	Crane Yorkshire Bulk	2018CRY4	n/a		4	28
82215	Eljer Blair	2018ELB1	n/a		1	7
97832	Eljer Blair Bulk	2018ELB4	n/a		4	28
82216	Eljer Delwyn	2018ELD1	n/a		1	7
97839	Eljer Delwyn Bulk	2018ELD4	n/a		4	28
82217	Eljer Mayburne	2018ELM1	n/a		1	7
97846	Eljer Mayburne Bulk	2018ELM4	n/a		4	28
82218	Eljer Signature	2018ELS1	n/a		1	7
97737	Eljer Signature Bulk	2018ELS4	n/a		4	28
82219	Eljer Bucknell	2018ELU1	n/a		1	7
97853	Eljer Bucknell Bulk	2018ELU4	n/a		4	28



Exposed



Enclosed



Standard Lav Shield

### CATEGORY 24

#### Lav Shield® (continued)



Exposed



Enclosed



Standard Lav Shield

• Lav Shield® provides ADA-compliant undersink protection and meets requirements for wheelchair accessibility. Durable, single-piece construction conceals piping, electronic faucet connections, mixing valves, trap primers and instantaneous hot water heaters. (Lavatory "rough in" should be considered to allow mounting room for water heater—contact us for specifications.) Pre-cut Lav Shields are cut to fit various lavatory models, field adjustment may be needed for exact fit.

- "Total enclosure" deters tampering
- Can be packaged up to 4 per box. Specify qty when ordering
- Single-piece configuration for easy service
- High-impact, UV-protected vinyl

Product Code #	Product Description	Model Number	UPC Barcode	Cubic ft./Case	Units/Case	Lbs/Case
<b>Pre-Cut Lav Shield</b>						
82220	Gerber Hayes	2018GRH1	n/a		1	7
97860	Gerber Hayes Bulk	2018GRH4	n/a		4	28
82324	Gerber Monticello Bulk	2018GRM4	n/a		4	28
82221	Gerber Plymouth	2018GRP1	n/a		1	7
97867	Gerber Plymouth Bulk	2018GRP4	n/a		4	28
97962	Kohler Brenham	2018KOB1	n/a		1	7
82222	Kohler Chesapeake	2018KOC1	n/a		1	7
97874	Kohler Chesapeake Bulk	2018KOC4	n/a		4	28
82223	Kohler Greenwich, Model 202	2018KOG1	n/a		1	7
97744	Kohler Greenwich, Model 202 Bulk	2018KOG4	n/a		4	28
97922	Kohler Greenwich, Model 203	2018KONG1	n/a		1	7
97923	Kohler Greenwich, Model 203 Bulk	2018KONG4	n/a		4	28
82294	Lav Shield Kohler Greenwich	2018KOGVP	n/a		1	7
82224	Kohler Hudson	2018KOH1	n/a		1	7
97881	Kohler Hudson Bulk	2018KOH4	n/a		4	28
82225	Kohler Kingston	2018KOK1	n/a		1	7
97751	Kohler Kingston Bulk	2018KOK4	n/a		4	28
97911	Kohler Pinoir	2018KOP1	n/a		1	7
97915	Kohler Pinoir Bulk	2018KOP4	n/a		4	28
82226	Kohler Soho	2018KOS1	n/a		1	7
97888	Kohler Soho Bulk	2018KOS4	n/a		4	28
97895	Lav Shield Mansfield HB 4 Bulk	2018MAH4	n/a		4	28
82228	Mansfield 2018 HB-NS	2018MAN1	n/a		1	7
97902	Mansfield 2018 HB-NS Bulk	2018MAN4	n/a		4	28
82401	Sloan SS-3003	2018SLSS3003	n/a		1	7
82404	Sloan SS-3003 Bulk	2018SLSS30034	n/a		4	28
82229	Toto LT307	2018TOL1	n/a		1	7
97758	Toto LT307 Bulk	2018TOL4	n/a		4	28
82231	Zurn #Z5344	2018ZNZ1	n/a		1	7
97909	Zurn #Z5344 Bulk	2018ZNZ4	n/a		4	28
97937	New Zurn #Z5344	2018ZNNZ1	n/a		1	7
97938	New Zurn #Z5344 Bulk	2018ZNNZ4	n/a		4	28
<b>Lav Shield Accessories</b>						
82187	Lav Shield Standard Fasteners (7)	20184F	n/a		1	1
82292	Tamper Resistant Fastners (7)	TRFAST	n/a		1	1

## Soft Guard Plus™

Soft Guard Plus™ provides undersink pipe protection that should be specified for installation to all drainage piping including hot and cold water valves and supplies under lavatories to meet ADA compliance. Soft Guard Plus features a base material that has been tested in accordance with testing standard ASTM E84-07 with a 25 flame spread/450 smoke index and a 1/8" soft PVC vinyl material to maximize ADA and UPC compliance.

- 25 Flame/450 smoke index
- Anti-microbial finish
- Hook and loop fastening system
- Available in white or black
- Optional snap-to-lock fasteners provide tamper resistance
- Buy American Act Compliant
- Fits Sch. 40 P-traps and flexible braided hoses

Product Code #	Product Description	Model Number	UPC Barcode	Cubic ft./Case	Units/Case	Lbs/Case
82521	Supply and valve cover – White	82521	012181-825211		10	3
82522	P-Trap cover only – White	82522	012181-825228		10	4
82523	Offset cover only – White	82523	012181-825235		10	3
82524	P-Trap/1 valve – White	82524	012181-825242		10	5
82525	P-Trap/2 valve covers – White	82525	012181-825259		10	8
82527	P-Trap/2 valve covers & 1 offset cover – White	82527	012181-825273		10	9
82492	Supply and valve cover – Black	82492	012181-824924		10	3
82493	P-Trap cover only – Black	82493	012181-824931		10	4
82494	Offset cover only – Black	82494	012181-824948		10	3
82495	P-Trap/1 valve – Black	82495	012181-824955		10	5
82496	P-Trap/2 valve covers – Black	82496	012181-824962		10	8
82528	Soft-Guard™ Plus Disposal Cover, White	82528	012181-825280	2.34	4	5



Supply and valve cover



P-Trap cover



Disposal cover



Offset cover

## BY PRODUCT CODE

Product Code	Model Number	Page Number
10003	6190000	29
10004	6150000	29
10005	6160000	29
10006	6170000	29
10007	6300000	29
10008	6310000	29
10009	6320000	29
10010	6480000	30
10012	6510000	30
10014	6530000	30
10015	6540000	30
10050	101820011	33
10051	101820021	33
10062	105050012	32
10063	105050022	32
10064	105050031	32
10068	105050041	32
10069	105050051	32
10076	106000021	28
10077	106000031	28
10086	107050111	18
10090	107050121	18
10094	107050131	18
10098	107050141	18
10101	107050151	18
10111	107100011	18
10112	107100021	18
10113	107100031	18
10114	107100041	18
10115	107100051	18
10117	107110111	19
10119	107110121	19
10121	107110131	19
10123	107110141	19
10126	107130621	21
10127	107130631	21
10128	107130641	21
10129	107130651	21
10130	107140611	22
10131	107140121	22
10132	107140621	22
10134	107140131	22
10135	107140631	22
10137	107140641	22
10155	107190212	19
10156	107190122	19
10157	107190222	19
10159	107190232	19
10160	107210911	18
10161	107210921	18
10162	107210931	18
10163	107210941	18
10164	107250911	20
10165	107250921	20
10166	107250931	20
10167	107250941	20
10200	107650011	27
10201	107650021	27
10202	107650031	27
10203	107650041	27
10204	107650051	27
10220	107700011	26
10221	107700411	26
10222	107700021	26
10223	107700421	26
10224	107700031	26
10225	107700431	26
10226	107700041	26

Product Code	Model Number	Page Number
10227	107700441	26
10228	107700051	26
10229	107700451	26
10230	107710511	23
10232	107710521	23
10233	107710531	23
10241	107730311	23
10243	107730321	23
10244	107730331	23
10245	107730341	23
10246	107730351	23
10247	107750911	26
10248	107750921	26
10249	107750931	26
10250	107750941	26
10257	107900021	24
10258	107900031	24
10259	107900041	24
10260	107900051	24
10272	107940711	24
10273	107940721	24
10274	107940731	24
10275	107940741	24
10278	107950011	17
10280	107950021	17
10281	107950031	17
10282	107950041	17
10283	107950051	17
10810	10810K111	28
10811	10810K121	28
10812	10810K131	28
10813	10810K151	28
10832	1720000	29
10833	1710000	29
10835	106600031	107
10840	107270011	16
10841	107270021	16
10842	107270031	16
10844	107290112	22
10845	107290122	22
10849	107210951	18
10850	107250951	20
10871	107640411	27
10872	107640421	27
10873	107640431	27
10874	107640441	27
10875	107640451	27
10965	107710811	23
10966	107710821	23
10967	107710831	23
10968	107710841	23
10969	107710851	23
10974	107020011	14
10975	107020021	14
10976	107020031	14
10977	107020041	14
10978	107020051	14
10988	107370911	16
10989	107370921	16
10990	107370931	16
11025	127130811	21
11026	127130821	21
11027	127130831	21
11028	127130841	21
11029	127130851	21
11248	107900011	24
11659	107240121	22
11727	107950911	17

Product Code	Model Number	Page Number
11831	6180000	29
11890	107240131	22
11905	107950921	17
11957	6330000	29
11984	107370941	16
11985	107370951	16
12071	6340000	29
12079	6350000	30
12121	6010000	29
12233	107240111	22
12245	127370911	20
12246	127370921	20
12247	127370931	20
12248	127370941	20
12429	6580000	29
12494	107350911	16
12495	107350921	16
12496	107350931	16
12497	107350941	16
12498	107350951	16
12656	107640021	27
12658	107190266	19
12739	CST-36	30
12762	2110000	30
12817	107240611	22
12818	107240621	22
12891	1870000	30
13078	107190115	19
13199	6200000	29
13360	13360	29
13369	13369	24
13531	13531	22
13750	13750	20
13751	13751	20
13752	13752	20
13753	13753	20
13754	13754	20
14000	14000	14
14001	14001	14
14002	14002	14
14003	14003	14
14004	14004	14
14005	14005	14
14006	14006	14
14007	14007	14
14008	14008	14
14009	14009	14
14010	14010	14
14011	14011	14
14012	14012	14
14013	14013	14
14014	14014	14
14015	14015	15
14016	14016	15
14017	14017	15
14018	14018	15
14019	14019	15
14020	14020	15
14021	14021	15
14022	14022	15
14023	14023	15
14024	14024	25
14025	14025	25
14026	14026	25
14027	14027	25
14028	14028	25
14029	14029	25
14030	14030	25

## BY PRODUCT CODE

Product Code	Model Number	Page Number	Product Code	Model Number	Page Number	Product Code	Model Number	Page Number
14031	14031	25	60170	ABA965033HF	167	60799	ABA4059SNHF	171
14032	14032	25	60171	ABA96504ORB1	167	60800	ABA4059VBHF	171
14033	14033	25	60174	ABA96504SN2	167	60801	ABA4060VBHF	171
14108	14108	29	60177	ABA96504VB2	167	60813	ABA4040HF	171
14109	14109	29	60185	ABA965071	167	60887	ABA41469	172
14111	14111	29	60186	ABA965072	167	60917	ABA41659	172
14112	14112	29	60187	ABA965073HF	167	60921	ABA41559	172
14147	14147	30	60188	ABA96508SN1	167	60924	ABA4164CS	172
14349	14349	29	60189	ABA96508SN2	167	60937	ABA41649CS	172
14350	14350	29	60190	ABA96508VB1	167	60949	ABA8591	141
20297	20297	195	60191	ABA96508VB3HF	167	60954	ABA8592	141
20298	20298	193	60200	ABA502	134	60955	ABA8593	141
20299	20299	193	60210	ABA564	133	61000	ABA1435717GA	175
20300	20300	192	60213	ABA573	134	61001	ABA1506	170
20301	20301	192	60214	ABA574	134	61002	ABA14506HF	176
20302	20302	192	60216	ABA583	134	61003	ABA1450617GAHF	176
20305	20305	192	60218	ABA586	134	61004	ABA1450817GAHF	176
20336	20336	192	60219	ABA602	134	61005	ABA1475CS	170
20340	20340	192	60220	ABA603	134	61006	ABA1485	170
20341	20341	192	60222	ABA604	134	61007	ABA143017GA	173
20342	20342	192	60224	ABA632	133	61008	ABA14309G	173
20344	20344	194	60225	ABA633	133	61009	ABA1430917GAG	173
20345	20345	195	60226	ABA634	133	61010	ABA1430G	173
20346	20346	193	60231	ABA503	134	61012	ABA1430GC	173
20349	20349	193	60232	ABA504	134	61013	ABA14859	170
20357	20357	194	60233	ABA512	134	61014	ABA1495	170
20380	20380	194	60237	ABA506	134	61016	ABA1495Z	170
20381	20381	194	60239	ABA96508ORB1	167	61018	ABA1499ORB	170
20385	20385	194	60240	ABA96508ORB2	167	61019	ABA1499SN	170
20391	20391	193	60241	ABA96508ORB3HF	167	61021	ABA1499VB	170
20395	TV114	193	60300	ABA554	133	61022	ABA652	168
20396	TV112	193	60309	ABA553	133	61023	ABA2226HF	156
20398	20398	192	60400	ABA302	135	61024	ABA2243CSHF	156
20491	TV114CP	193	60401	ABA303	135	61025	ABA2259HF	156
20492	TV112CP	193	60402	ABA303PO	135	61026	ABA906	160
20496	TV111	193	60403	ABA304	135	61029	ABA910SN	160
20700	20700	195	60405	ABA312	135	61030	ABA911	160
44833	44833	193	60406	ABA313	135	61031	ABA1440	173
44834	44834	193	60414	ABA352	135	61032	ABA2226FLEXZH	156
60002	ABA042	133	60415	ABA353	135	61040	ABA1101	160
60003	ABA032	133	60525	ABA8580	141	61041	ABA1125	163
60005	ABA044	133	60527	ABA8575	141	61042	ABA1106	160
60015	ABA14486	179	60528	ABA8583	141	61043	ABA1130	163
60019	ABA41887	179	60533	ABA8576	141	61046	ABA1435	173
60053	ABA8827	151	60535	ABA8584	141	61047	ABA1506Z	170
60063	ABA41857XL	179	60705	ABA14899VB	170	61050	ABA2250TKHF	158
60064	ABA254L	179	60706	ABA14899ORB	170	61051	ABA4161	172
60090	ABA253	179	60713	ABA1501Z	170	61052	ABA4151	172
60093	ABA8827ORB	151	60716	ABA1505SN	170	61053	ABA41519	172
60094	ABA282LCLC	179	60717	ABA1505VB	170	61054	ABA1101CT	160
60095	ABA281L	179	60734	ABA1470CS	170	61057	ABA1105ORB	160
60096	ABA282L	179	60748	ABA4020SNHF	171	61059	ABA1105SN	160
60097	ABA281LCLC	179	60749	ABA4020VBHF	171	61101	ABA14307	175
60098	ABA281CLC	179	60750	ABA4020ORBHF	171	61102	ABA1430717GA	175
60099	ABA282CLC	179	60768	ABA4025HF	171	61103	ABA14308	175
60104	ABA965031	167	60771	ABA4028SNHF	171	61116	ABA1432G	173
60107	ABA96504ORB2	167	60772	ABA4028VBHF	171	61122	ABA1434ORB	173
60108	ABA96504ORB3HF	167	60773	ABA4028ORBHF	171	61123	ABA1434SN	173
60110	ABA96504SN1	167	60781	ABA4026HF	171	61125	ABA143517GA	173
60111	ABA96504SN3HF	167	60784	ABA4029SNHF	171	61126	ABA14357	175
60114	ABA96504VB1	167	60785	ABA4029VBHF	171	61127	ABA14358	175
60115	ABA96504VB3HF	167	60793	ABA4050HF	171	61128	ABA14359	173
60122	ABA253L	179	60794	ABA4053SNHF	171	61129	ABA1435917GAC	173
60123	ABA254	179	60795	ABA4053VBHF	171	61138	ABA144017GA	173
60135	ABA96508SN3HF	167	60796	ABA4053ORBHF	171	61140	ABA14407	175
60136	ABA96508VB2	167	60797	ABA4054VBHF	171	61141	ABA1440717GA	175
60169	ABA965032	167	60798	ABA4056HF	171	61142	ABA14408	175

## BY PRODUCT CODE

Product Code	Model Number	Page Number
61144	ABA14409	173
61145	ABA1440917GA	173
61149	ABA14440	177
61150	ABA1444017GA	177
61153	ABA14455	177
61154	ABA1445517GA	177
61155	ABA14463	174
61157	ABA14459	174
61158	ABA1445917GA	174
61162	ABA14465	177
61163	ABA1446517GA	177
61165	ABA14469	174
61166	ABA1446917GA	174
61175	ABA14476	178
61177	ABA14479ORB	178
61179	ABA14479SN	178
61181	ABA14482	179
61182	ABA14484	179
61183	ABA14485	179
61191	ABA14518HF	176
61192	ABA1451817GAHF	176
61198	ABA1480	170
61199	ABA14809	170
61202	ABA14849ORB	170
61203	ABA1484SN	170
61206	ABA14899SN	170
61207	ABA1489SN	170
61209	ABA1489VB	170
61210	ABA1490	170
61217	ABA1501	170
61218	ABA1505ORB	170
61221	ABA1512SN	170
61224	ABA1512VB	170
61226	ABA2210HF	156
61227	ABA2211HF	156
61231	ABA2226FLEXHF	156
61236	ABA2242CSHF	156
61237	ABA2243FLEXCSHF	156
61244	ABA4017HF	171
61245	ABA4018HF	171
61246	ABA4021ORBHF	171
61248	ABA4033HF	171
61249	ABA4034CSHF	171
61251	ABA4051HF	171
61252	ABA4057HF	171
61253	ABA4059ORBHF	171
61254	ABA4060ORBHF	171
61255	ABA4060SNHF	171
61256	ABA4136	172
61258	ABA4146	172
61262	ABA41549CS	172
61263	ABA4154S	172
61264	ABA4155	172
61268	ABA915SN	160
61270	ABA41619	172
61275	ABA4165	172
61281	ABA906CT	160
61287	ABA910ORB	160
61288	ABA910ORBCT	160
61289	ABA910SNCT	160
61292	ABA910VB	160
61293	ABA910VBCT	160
61295	ABA911CT	160
61297	ABA915ORB	160
61298	ABA4054SNHF	171
61301	ABA915VB	160
61302	ABA915VBCT	160
61303	ABA926	163

Product Code	Model Number	Page Number
61306	ABA931	163
61321	ABA662	168
61327	ABA652NT	168
61444	ABA1430817GA	175
61445	ABA1435717GACLSHF	176
61446	ABA14407CLSHF	176
61494	ABA1489ORB	170
61521	ABA4029ORBHF	171
61637	ABA1210S	160
61638	ABA1451117GASHF	176
61659	ABA1512ORB	170
61677	ABA662NT	168
61678	ABA670NT	168
61679	ABA11369	172
61687	ABA14473	174
61691	ABA4054ORBHF	171
61692	ABA4021SNHF	171
61694	ABA1447317GA	174
61701	ABA4041HF	171
61716	ABA4021VBHF	171
61717	ABA1440817GA	175
61718	ABA1440817CLSHF	176
61741	ABA2258HF	156
61783	ABA915SNCT	160
61784	ABA915ORBCT	160
61791	ABA1105VB	160
61792	ABA1200CS	160
61793	ABA1200CSCT	160
61799	ABA1210CSCT	160
61825	ABA1230S	163
61845	ABA670	168
61864	ABA710NT	169
61875	ABA730NT	169
61885	ABA740NT	169
61977	ABA1484VB	170
61978	ABA1484ORB	170
61995	ABA14849SN	170
61996	ABA14849VB	170
62000	ABA2201HF	157
62001	ABA2217HF	157
62002	ABA2217PZHF	157
62003	ABA2217ZHF	157
62004	ABA2221ORBHF	157
62005	ABA2221SNHF	157
62006	ABA2221VBHF	157
62007	ABA2218HF	157
62008	ABA2222ORBHF	157
62009	ABA2222SNHF	157
62012	ABA2234CSHF	157
62013	ABA2235CSHF	157
62014	ABA2239SNCSHF	157
62015	ABA2250ZHF	157
62016	ABA2251HF	157
62017	ABA2251ZHF	157
62018	ABA976	164
62021	ABA951	161
62022	ABA951CT	161
62023	ABA951PZ	161
62024	ABA951PZCT	161
62026	ABA955ORB	161
62027	ABA955SN	161
62029	ABA955VB	161
62030	ABA956	161
62032	ABA956CM	161
62033	ABA956CT	161
62034	ABA976RIZT	165
62037	ABA2218PZHF	157
62038	ABA2218ZHF	157

Product Code	Model Number	Page Number
62039	ABA960SN	161
62040	ABA960SNCT	161
62041	ABA951RICT	162
62042	ABA951RIPZCT	162
62043	ABA971RIT	165
62044	ABA956RICT	162
62045	ABA1285CS	164
62048	ABA1263S	161
62050	ABA951TK	162
62051	ABA951TKPZ	162
62054	ABA956RIPZCT	162
62055	ABA976TK	165
62057	ABA1309SN	161
62058	ABA1310Z	161
62059	ABA1310	161
62061	ABA1310TK	162
62062	ABA1335	164
62064	ABA1335CT	164
62066	ABA1335ZCT	164
62067	ABA1345ZCT	164
62068	ABA1339SN	164
62069	ABA1339VB	164
62070	ABA2217RIHF	158
62072	ABA2217RIPZHF	158
62073	ABA2218RIHF	158
62074	ABA22181RICO THF	158
62075	ABA2218RIMHF	158
62076	ABA2218RIZHF	158
62078	ABA22181RICO SHF	158
62079	ABA2251RIZHF	158
62082	ABA2218TKHF	158
62087	ABA2218TKPZHF	158
62088	ABA2222SNRIHF	158
62092	ABA2222VBHF	157
62094	ABA2225HF	156
62096	ABA2234TKHF	158
62104	ABA2238ORB CSHF	157
62109	ABA2238SNCSHF	157
62117	ABA2239ORB CSHF	157
62124	ABA2239VBCSHF	157
62127	ABA2250HF	157
62130	ABA2254ORBHF	157
62132	ABA2254VBHF	157
62135	ABA2255ORBHF	157
62136	ABA2255SNHF	157
62139	ABA2259FLEXHF	156
62142	ABA2282HF	159
62145	ABA2299CSHF	159
62164	ABA955ORBCT	161
62169	ABA955SNCT	161
62171	ABA955VBCT	161
62183	ABA956PZCT	161
62190	ABA960ORB	161
62191	ABA960ORBCT	161
62197	ABA960VB	161
62198	ABA960VBCT	161
62202	ABA971	164
62203	ABA971CT	164
62205	ABA975ORB	164
62207	ABA975SN	164
62212	ABA976CT	164
62213	ABA976PZ	164
62216	ABA980ORB	164
62219	ABA980SN	164
62223	ABA980VB	164
62231	ABA2255VBHF	157
62233	ABA2254SNHF	157
62249	ABA2222ORBRIHF	158

## BY PRODUCT CODE

Product Code	Model Number	Page Number	Product Code	Model Number	Page Number	Product Code	Model Number	Page Number
62262	ABA2221VBRIHF	158	63021	ABA1529VBS	165	64015	ABA1662PNCARD	166
62263	ABA2222VBRIHF	158	63022	ABA1530S	166	64019	ABA1662ORB	166
62264	ABA2221VBTKHF	158	63033	ABA1550	163	64021	ABA1662SN	166
62265	ABA2255SNTKHF	158	63036	ABA1554ORB	163	64023	ABA1662VB	166
62266	ABA2255VBTKHF	158	63037	ABA1554SN	163	64026	ABA1700	166
62267	ABA2255ORBTKHF	158	63038	ABA1554VB	163	64036	ABA1720	177
62275	ABA2290HF	159	63041	ABA1559SN	165	64039	ABA1723ORB	177
62276	ABA2283HF	159	63043	ABA1559VB	165	64040	ABA1723SN	177
62277	ABA2291HF	159	63055	ABA1575	166	64048	ABA1555	165
62278	ABA2298CSHF	159	63084	ABA1615	163	64050	ABA16356899	165
62279	ABA2306CSHF	159	63085	ABA1617	163	64051	ABA16396899ORB	165
62280	ABA2307CSHF	159	63090	ABA1620	165	64052	ABA16396899SN	165
62281	ABA951CM	161	63092	ABA1622	165	64053	ABA16396899VB	165
62288	ABA1310ZCT	161	63094	ABA1624ORB	165	64054	ABA2378ORBHF	159
62289	ABA1260CSCT	161	63095	ABA1624SN	165	64055	ABA2378SNHF	159
62295	ABA971PZ	164	63102	ABA1630	163	64056	ABA2378SPHF	159
62296	ABA971PZCT	164	63105	ABA1634ORB	163	64058	ABA2378VBHF	159
62299	ABA975VB	164	63106	ABA1634SN	163	64059	ABA2378WHF	159
62305	ABA976PZCT	164	63120	ABA1640	166	64060	ABA2372ORBHF	159
62310	ABA1334SN	164	63168	ABA1673	166	64061	ABA2372SNHF	159
62311	ABA1334VB	164	63207	ABA1720G	177	64062	ABA2372VBHF	159
62312	ABA1334ORB	164	63208	ABA1720T	177	64102	ABA1434VB	173
62313	ABA1284ORBSCS	164	63224	ABA1723VB	177	64198	ABA1421CS	173
62325	ABA2250TKZHF	158	63242	ABA1787	166	64205	ABA1421CS17GA	173
62339	ABA1263SCT	161	63246	ABA2365CSHF	159	64212	ABA14219CS	173
62350	ABA971RIPZCT	165	63250	ABA2366ORBSCSHF	159	64219	ABA14219CS17GA	173
62369	ABA14479VB	178	63251	ABA2366PBCSHF	159	64238	ABA1446317GA	174
62400	ABA1260CS	161	63255	ABA2366SNCSHF	159	64257	ABA14461CS	174
62412	ABA801	162	63260	ABA2366VBCSHF	159	64264	ABA14461CS17GA	174
62414	ABA805	162	63263	ABA2371HF	159	64299	ABA14471CS	174
62416	ABA809	162	63276	ABA2377HF	159	64306	ABA144717GACS	174
62417	ABA813	162	63279	ABA2378BIHF	159	64410	ABA1435817GA	175
62429	ABA1280S	164	63281	ABA2378PBHF	159	64414	ABA14217CS	175
62436	ABA1289ORBSCS	164	63282	ABA2378PNHF	159	64421	ABA1421717GACS	175
62439	ABA1289SNCS	164	63284	ABA1569ORB	165	64428	ABA14218CS	175
62441	ABA1289VBSCS	164	63285	ABA2378SCHF	159	64435	ABA1421817GACS	175
62442	ABA1305	161	63299	ABA773BI	168	64498	ABA1452117GAHF	176
62444	ABA1305CT	161	63300	ABA770	168	64502	ABA14511SHF	176
62450	ABA1309ORB	161	63302	ABA773ORB	168	64519	ABA1451517GASHF	176
62452	ABA1309VB	161	63304	ABA772	168	64538	ABA1440717CLS HF	176
62454	ABA1310CT	161	63306	ABA773SN	168	64576	ABA14357CLS HF	176
62456	ABA1314ORB	161	63309	ABA773VB	168	64587	ABA1435817CLS HF	176
62457	ABA1314SN	161	63312	ABA773W	168	64591	ABA14217CSCLS HF	176
62459	ABA1314VB	161	63333	ABA1673CARD	166	64598	ABA14217CS17CLS HF	176
62461	ABA1330	164	63346	ABA7203CARD	143, 155	64612	ABA14218CS17CLS HF	176
62472	ABA1339ORB	164	63347	ABA7207CARD	145	64623	ABA14445	177
62480	ABA2200HF	157	63348	ABA7210CARD	143	64627	ABA1444517GA	177
62486	ABA2217MHF	157	63349	ABA7212CARD	147, 153	64648	ABA4451	190
62487	ABA2218MHF	157	63350	ABA7213PBCARD	147, 153	64917	ABA1658CARD	166
62492	ABA2221ORBRIHF	158	63351	ABA1662SCCARD	166	64925	ABA1660CARD	166
62493	ABA2221ORBTKHF	158	63352	ABA1662SPCARD	166	64927	ABA1662BICARD	166
62497	ABA2221SNRIHF	158	63359	ABA1678SNCARD	166	64929	ABA1662ORB CARD	166
62498	ABA2221SNTKHF	158	63360	ABA1678VBCARD	166	64930	ABA1662SNCARD	166
62510	ABA1335TK	165	63372	ABA1723BICARD	177	64932	ABA1662VBCARD	166
62565	ABA1305Z	161	63373	ABA1723SCCARD	177	64933	ABA1662WCARD	166
62815	ABA1284VBCS	164	63386	ABA1524SNCS	163	64936	ABA1722CARD	177
62818	ABA1284SNCS	164	63387	ABA1524ORBSCS	163	64938	ABA1723ORB CARD	177
62915	ABA2238VBCSHF	157	63394	ABA1520CS	163	64939	ABA1723PNCARD	177
62934	ABA1305ZCT	161	63396	ABA1524VBCS	163	64940	ABA1723SNCARD	177
62972	ABA976RICT	165	63400	ABA1678ORB CARD	166	64941	ABA1723VBCARD	177
62982	ABA956PZ	161	64000	ABA1560	166	64942	ABA1723WCARD	177
62988	ABA976TKP	165	64001	ABA1625	166	64944	ABA1720CARD	177
63000	ABA4227	179	64002	ABA1619ORB	163	64946	ABA1700CARD	166
63001	ABA6835	182, 183	64003	ABA1619SN	163	64969	ABA1634VB	163
63002	ABA2340HF	182, 183	64004	ABA1619VB	163	64984	ABA1723SPCARD	177
63015	ABA1525S	165	64005	ABA1624VB	165	64991	ABA7101SNCARD	143, 149
63016	ABA1529ORBS	165	64008	ABA1658	166	65002	ABA8225	136
63019	ABA1529SNS	165	64009	ABA1658L	166	65003	ABA8165	137

## BY PRODUCT CODE

Product Code	Model Number	Page Number
65300	ABA8176	137
65301	ABA8255	137
65303	ABA8880	141
65309	ABA8105	136
65317	ABA8175	137
65319	ABA8190	136
65321	ABA8220	136
65323	ABA8235	137
65325	ABA8250	137
65326	ABA82505	137
65362	ABA8545	93
65363	ABA8546	93
65364	ABA8870	141
65365	ABA8884	141
65427	ABA8228	136
65443	ABA8170	137
65445	ABA8167	137
65490	ABA8223	136
65491	ABA8100	136
65492	ABA8130	136
65493	ABA8135	136
65494	ABA8133	136
65495	ABA8138	136
65496	ABA8200	137
65497	ABA8230	137
65498	ABA8110	137
65499	ABA8115	137
65507	ABA81605	137
65508	ABA81655	137
65509	ABA8160	137
65511	ABA8162	137
65800	ABA480	135
65801	ABA8579	141
65802	ABA8812	141
65804	ABA8195	136
65805	ABA8205	137
65806	ABA82555	137
65810	ABA8510	139
67000	ABA5000	152
67001	ABA5040	152
67002	ABA5065	152
67003	ABA5073	152
67005	ABA4415	145
67006	ABA4416	145
67007	ABA4433	145
67008	ABA4436	145
67010	ABA44331	146
67011	ABA44361	146
67012	ABA3200	142
67013	ABA3201	142
67014	ABA3203	142
67015	ABA3400	142
67016	ABA3401	142
67017	ABA3408	142
67018	ABA3409	142
67019	ABA3420	144
67020	ABA3425	144
67021	ABA3520	142
67022	ABA3521	142
67023	ABA3601	155
67024	ABA3900	155
67025	ABA3901	155
67026	ABA4989	147
67027	ABA49871	147
67028	ABA3100	149
67029	ABA3101	149
67030	ABA3450	144
67031	ABA3456	144

Product Code	Model Number	Page Number
67032	ABA3465	144
67033	ABA2462	139
67034	ABA2463	139
67035	ABA2464	139
67036	ABA2465	139
67037	ABA6410	150
67038	ABA6420	150
67039	ABA6425	150
67040	ABA6500	142
67041	ABA6508	142
67042	ABA6520	142
67043	ABA6500PP	142
67044	ABA6615	150
67065	ABA3202	142
67076	ABA3469	144
67078	ABA3600	155
67100	ABA489	135
67110	ABA49861	147
67111	ABA4988	147
67136	ABA5008	152
67138	ABA5020	152
67140	ABA5045	152
67144	ABA5070	152
67146	ABA5074	152
67154	ABA52007212	153
67155	ABA520072121	154
67159	ABA52047212	153
67160	ABA52087212	153
67161	ABA520872121	154
67177	ABA6415	150
67178	ABA6430	150
67179	ABA6435	150
67190	ABA6600	150
67192	ABA6605	150
67193	ABA6610	150
67196	ABA6620	150
67197	ABA6622	150
67203	ABA7230	151
67204	ABA7231	151
67205	ABA7233	151
67206	ABA7240	151
67207	ABA7242	151
67218	ABA6828	142
67240	ABA6320	151
67271	ABA520472121	154
67301	ABA7208ORBCARD	145
67302	ABA7208PBCARD	145
67303	ABA7208PNCARD	145
67309	ABA7213ORBCARD	147, 153
67310	ABA7213PNCARD	147, 153
67312	ABA7213SNCARD	147, 153
67315	ABA7213VBCARD	147, 153
67388	ABA521072121	154
67491	ABA7137VBCARD	150
67900	ABA6725	132
67901	ABA6727	132
67902	ABA6729	132
67903	ABA6731	132
67904	ABA6733	132
67905	ABA6735	132
67906	ABA6715	132
67908	ABA6718	132
67909	ABA6724	132
67913	ABA6731M	132
67915	ABA6734	132
67920	ABA6737	132
67922	ABA6739	132
67925	ABA6741	132

Product Code	Model Number	Page Number
67926	ABA6743	132
67927	ABA6744	132
67928	ABA6745	132
67929	ABA6748	132
67930	ABA6749	132
67991	ABA6776	132
68004	ABA8548	93
68005	ABA8549	93
68038	ABA6918M	178
68052	ABA6834SN	181
68066	ABA2359	180
68068	ABA7006	144
68079	ABA2356	180
68080	ABA3460053C	179
68083	ABA6824SP	181
68102	ABA8620	136
68120	ABA41018	179
68137	ABA248	179
68138	ABA282	179
68143	ABA6849SC	182, 183
68184	ABA281	179
68210	ABA2353	178
68215	ABA6841PN	182, 183
68223	ABA1208CA	180
68239	ABA7234	151
68246	ABA6841SC	182, 183
68261	ABA7232	151
68300	ABA102	185
68301	ABA107	185
68302	ABA108	185
68303	ABA1725	184
68304	ABA1728	184
68308	ABA1733	184
68309	ABA1736	184
68310	ABA120	185
68311	ABA124	185
68313	ABA130	185
68315	ABA1726	184
68319	ABA1728S	184
68343	ABA1733S	184
68349	ABA1736S	184
68355	ABA1738SN	184
68356	ABA1738SNS	184
68361	ABA1739	184
68362	ABA1739S	184
68363	ABA1748	184
68364	ABA1748S	184
68368	ABA1749SN	184
68369	ABA1749SNS	184
68400	ABA1645	186
68401	ABA1655	186
68402	ABA1675	186
68403	ABA1646	186
68404	ABA1656	186
68405	ABA103	185
68407	ABA3055CPI	189
68450	ABA1745	186
68451	ABA1755	186
68452	ABA1775	186
68453	ABA1746	186
68454	ABA1756	186
68455	ABA1776	186
68456	ABA2355	180
68457	ABA2362	180
68469	ABA14480	179
68470	ABA14481	179
68480	ABA1841	186
68481	ABA1842	186



## BY PRODUCT CODE

Product Code	Model Number	Page Number	Product Code	Model Number	Page Number	Product Code	Model Number	Page Number
68482	ABA1843	186	68762	ABA1945	184	69267	ABA21614	187
68486	ABA2358	180	68800	ABA200A	188	69280	ABA7133ORBCARD	144, 145
68490	ABA3051RA	190	68801	ABA300A	188	69284	ABA21814	187
68491	ABA3052RA	190	68802	ABA400A	188	69285	ABA22114	187
68492	ABA238CS	188	68811	ABA181	187	69289	ABA7137SNCARD	150
68493	ABA3054RA	190	68812	ABA182	187	69290	ABA21914	187
68494	ABA3055RA	190	68813	ABA1840	186	69291	ABA22014	187
68500	ABA200CA	188	68819	ABA1844	186	69324	ABA8660	136
68501	ABA300CA	188	68820	ABA1845	186	69328	ABA6824PN	181
68502	ABA400CA	188	68823	ABA1848	186	69329	ABA6824SC	181
68503	ABA200CP	188	68827	ABA200P	188	69331	ABA6824BI	181
68504	ABA300CP	188	68828	ABA201	187	69333	ABA6824VB88	181
68505	ABA400CP	188	68829	ABA207	187	69334	ABA6824ORB88	181
68506	ABA3051CA	189	68830	ABA208	187	69336	ABA6832	181
68507	ABA3052CA	189	68831	ABA217	187	69337	ABA6834VB	181
68508	ABA3052CAI	189	68832	ABA221	187	69338	ABA6834PN	181
68509	ABA3053CA	189	68833	ABA222	187	69339	ABA6834SC	181
68510	ABA3053CAI	189	68834	ABA235CS	188	69340	ABA6834SP	181
68511	ABA3054CA	189	68837	ABA237	188	69342	ABA6834W	181
68512	ABA3055CA	189	68839	ABA238	188	69344	ABA6834WI	181
68513	ABA3056CA	189	68843	ABA241	188	69371	ABA6841SP	182, 183
68514	ABA3051CP	189	68844	ABA241CS	188	69374	ABA6849PN	182, 183
68515	ABA3052CP	189	68845	ABA242	188	69375	ABA6849SP	182, 183
68516	ABA3053CP	189	68846	ABA242CS	188	69376	ABA6849BI	182, 183
68517	ABA3054CP	189	68850	ABA285	179	69393	ABA41897	179
68518	ABA3056CP	189	68853	ABA3051CAI	189	69500	ABA2400	142
68550	ABA450	190	68854	ABA3051CPI	189	69501	ABA2450CARD	180
68551	ABA2342PNHF	182, 183	68855	ABA3052CPI	189	69502	ABA2451	180
68552	ABA2342SCHF	182, 183	68856	ABA3053CPI	189	69503	ABA2451CARD	180
68600	ABA175	187	68857	ABA3054CAI	189	69504	ABA2452	180
68601	ABA176	187	68858	ABA3054CPI	189	69505	ABA2452CARD	180
68602	ABA177	187	68859	ABA3055CAI	189	69508	ABA3931	185
68603	ABA178	187	68860	ABA3055CP	189	69509	ABA3933	185
68604	ABA179	187	68861	ABA3056CPI	189	69510	ABA6919	178
68605	ABA180	187	68864	ABA400P	188	69511	ABA3221A	185
68650	ABA202	187	68866	ABA457	190	69512	ABA6820	181
68651	ABA203	187	68867	ABA459	190	69513	ABA6850	179
68652	ABA204	187	68869	ABA1676	186	69514	ABA6854	179
68653	ABA205	187	68870	ABA1695	186	69516	ABA6859	179
68654	ABA206	187	68871	ABA1696	186	69520	ABA6899	181
68655	ABA215	187	68872	ABA300P	188	69521	ABA7005	144
68656	ABA216	187	68873	ABA458	190	69523	ABA7102	145
68657	ABA218	187	69000	ABA4101820	179	69524	ABA7103	143, 149, 155
68658	ABA219	187	69020	GD102	133	69530	ABA7101ORBCARD	143, 149
68659	ABA220	187	69030	GD103	133	69536	ABA7101VBCARD	143, 149
68683	ABA6916	178	69035	GD1035	133	69541	ABA7102ORBCARD	145
68684	ABA6916M	178	69040	GD104	133	69542	ABA7102PBCARD	145
68685	ABA6918	178	69128	ABA7137ORBCARD	150	69543	ABA7102SNCARD	145
68691	ABA7101PBCARD	143	69181	ABA7210	143	69544	ABA7102VBCARD	145
68700	ABA235	188	69202	ABA7215	144	69547	ABA7130CARD	144, 145
68701	ABA236	188	69203	ABA7218	144	69548	ABA7131CARD	144, 145
68702	ABA239	188	69204	ABA7226	144	69552	ABA7135CARD	150
68703	ABA240	188	69208	ABA8600	136	69554	ABA7200	143, 155
68731	ABA41806LG	179	69209	ABA8610	136	69555	ABA7200CARD	143, 155
68746	ABA1208I	180	69212	ABA8630	136	69560	ABA7205SNCARD	143, 155
68747	ABA1508I	180	69214	ABA8637	136	69567	ABA1513	180
68750	ABA236CS	188	69215	ABA8640	136	69568	ABA1514	180
68751	ABA237CS	188	69216	ABA8650	136	69569	ABA5145	152
68752	ABA3053RA	190	69223	ABA8810	141	69570	ABA1204A	180
68753	ABA239CS	188	69224	ABA8811	141	69571	ABA1204P	180
68754	ABA240CS	188	69228	ABA8825	136	69572	ABA1208A	180
68755	ABA3056RA	190	69232	ABA6910	154	69574	ABAKCOB2	186
68756	ABA3051RP	190	69245	ABA8587	141	69575	ABAKCOB3	186
68757	ABA3052RP	190	69246	ABA8588	141	69578	ABA168H	179
68758	ABA3053RP	190	69254	ABA18416865516	186	69580	ABA1508A	180
68759	ABA3054RP	190	69257	ABA21514	187	69581	ABA1508CA	180
68760	ABA3055RP	190	69258	ABA21714	187	69582	ABA1508P	180
68761	ABA3056RP	190	69262	ABA18426865516	186	69583	ABA1516	180

## BY PRODUCT CODE

Product Code	Model Number	Page Number
69584	ABA1517	180
69588	ABA2342BIHF	182, 183
69589	ABA2342ORBHF	182, 183
69590	ABA2342PBHF	182, 183
69591	ABA2342SNHF	182, 183
69592	ABA2342SPHF	182, 183
69594	ABA2342VBHF	182, 183
69595	ABA2342WHF	182, 183
69597	ABA2344	180
69598	ABA2345	180
69601	ABA2352	178
69602	ABA2361	180
69604	ABA2450	180
69605	ABA3221B	185
69607	ABA41857	179
69610	ABA41877	179
69611	ABA4230	179
69614	ABA5149ORB	152
69615	ABA5149SN	152
69617	ABA5149VB	152
69622	ABA1208P	180
69638	ABA6805	181
69639	ABA6810	181
69640	ABA6812	181
69642	ABA6822	181
69643	ABA6824SN88	181
69644	ABA6824ORB	181
69645	ABA6824SN	181
69646	ABA6824VB	181
69647	ABA6824W	181
69648	ABA6830	181
69649	ABA6834ORB	181
69651	ABA6839	182, 183
69652	ABA6841ORB	182, 183
69653	ABA6841SN	182, 183
69654	ABA6841VB	182, 183
69655	ABA6841W	182, 183
69656	ABA6845	182, 183
69658	ABA6847	182, 183
69661	ABA6849ORB	182, 183
69662	ABA6849SN	182, 183
69664	ABA6849VB	182, 183
69665	ABA6849W	182, 183
69668	ABA6855	179
69705	ABA8589	141
69708	ABA1208CP	180
69723	ABA700	169
69725	ABA700NT	169
69726	ABA720	169
69727	ABA740	169
69742	ABA710	169
69743	ABA730	169
69744	ABA750	169
69746	ABA750NT	169
69767	ABA6901	181
69768	ABA6902	181
69769	ABA6903	181
69770	ABA7103CARD	143, 149, 155
69771	ABA6773	132
69773	ABA7205ORBCARD	143, 155
69774	ABA7101CARD	143, 149
69775	ABA7133SNCARD	144, 145
69776	ABA7205VBCARD	143, 155
69777	ABA1508CP	180
69778	ABA243	188
69779	ABA244	188
69780	ABA3056CAI	189

Product Code	Model Number	Page Number
69799	ABA72121CARD	146, 147, 150, 154
69802	ABA72132SNCARD	146, 147, 150, 154
69803	ABA72132VBCARD	146, 147, 150, 154
69804	ABA72132ORBCARD	146, 147, 150, 154
69808	ABA682088	181
69809	ABA168	179
69828	ABA6841BI	182, 183
69834	ABA7208VBCARD	145
69835	ABA7102CARD	145
69836	ABA7133VBCARD	144, 145
69837	ABA7208SNCARD	145
69840	ABA6861	151
69842	ABA720NT	169
69900	ABA2350HF	180
69930	ABA9924	132
69991	ABA2550	182, 183
69992	ABA2551	182, 183
69993	ABA2552	182, 183
69994	ABA2553	182, 183
69995	ABA2554	182, 183
69998	ABA6960	179
80100	R5101	33
80103	R5103	33
80105	R5105	33
80199	80199	29
80200	R5002	31
80310	R5155	32
80315	R5153	32
80320	R5156	32
80325	R5157	32
80415	R1621	34
80420	R1623	34
80421	R1625	34
80422	R1630	34
80424	R1523	34
80425	R1525	34
80427	R301	34
80600	RTB01	114
80601	XTB0224	114
80602	XTB0248	114
80603	ROD03	115
80604	STR04	115
80605	ROL05	115
80606	ROL06	115
80607	SCB07	114
80608	ADH12	115
80609	ADH12WH	115
80610	PRI13	115
80890	RFS1	35
81255	R5071	32
81331	R5358	35
81332	R5359	35
81340	R14930	35
81352	R5401	35
81400	R5451	35
81405	R5455	35
81410	R5460	35
81500	R5501	35
81505	R5503	35
81560	R5570	35
81565	R5575	35
81610	R5553	35
81620	R5555	35
81625	R5557	35

Product Code	Model Number	Page Number
81630	R5559	35
81635	R5561	35
81640	R5563	35
81651	R5566	35
81700	HB31	109
81702	HB34	109
81705	FB31	109
81707	FB34	109
81710	GB31	109
81712	GB34	109
81713	GB3118	109
81714	GB3418	109
81715	AB31	110
81717	AB34	110
81718	AB3118	110
81719	AB3418	110
81720	RC31	110
81722	RC34	110
81723	GB3118BE	109
81724	GB3418BE	109
81725	RC1	110
81730	RC2	110
81735	RC3	110
81739	LPC1	111
81740	RC4	110
81741	LPC15	111
81742	LPC2	111
81743	LPC3	111
81744	LPC4	111
81745	RC5	110
81746	EFB1	111
81750	HB1	108
81751	HB1LB	108
81755	HB2	108
81756	HB2LB	108
81760	HB3	108
81765	HB4	108
81800	FB1	108
81805	FB2	108
81810	FB3	108
81815	FB4	108
81820	81820	111
81821	81821	111
81822	81822	111
81823	81823	111
81824	81824	111
81825	81825	111
81826	81826	111
81827	81827	111
81850	GB1	108
81855	GB2	108
81860	GB3	108
81865	GB4	108
81870	GB5	108, 111
81872	GB118	108
81874	GB218	108
81876	GB318	108
81878	GB418	108
81879	GB518	108, 111
81900	AB1	109
81905	AB2	109
81910	AB3	109
81915	AB4	109
81916	AB5	109, 111
81920	AB118	109
81925	AB218	109
81930	AB318	109
81931	HB118	108

## BY PRODUCT CODE

Product Code	Model Number	Page Number	Product Code	Model Number	Page Number	Product Code	Model Number	Page Number
81932	HB218	108	82133	T150	42	82224	2018KOH1	200
81933	HB318	108	82134	T150LV	42	82225	2018KOK1	200
81935	AB418	109	82135	T200TPPVC	42	82226	2018KOS1	200
81936	HB3118	108	82136	T200TPABS	42	82228	2018MAN1	200
81937	AB518	111	82137	T200TPPLV	42	82229	2018TOL1	200
81950	RCS1	111	82138	T200TPABSLV	42	82231	2018ZLN1	200
81974	B200X	38	82139	T200	42	82233	36B	198
81975	B200C	38	82140	T200LV	42	82234	36W	198
81977	R4702	62	82142	NWBED200	39	82235	42B	198
81978	BED200P	39	82144	WNWBED200	41	82236	42W	198
81979	WNWBED2004HA	41	82145	T200TPPVCCPVC	42	82292	TRFAST	200
81998	W2711HA	60	82146	MWB-15	45	82294	2018KOGVP	200
81999	W2711HACP	60	82147	T200TPABSQT	42	82308	W4722	62
82000	R2012B	59	82148	MWB-16	44	82311	T200QT	42
82001	W2711	59	82150	R4842S	138	82314	MWBRLV	44
82002	W2711CP	59	82151	R5842S	138	82320	BTP612	139
82003	W4711	62	82152	MWB-17	44	82321	W2722	59
82004	W4711CP	62	82153	MWB-18	44	82322	W2722CP	59
82008	W2713	59	82154	MWB-19	45	82324	2018GRM4	200
82013	R2512B	59	82156	R5843S	138	82325	BTP934	139
82017	R2800B	59	82157	MWB-20	44	82327	012181-823279	45
82026	B150	38	82158	T200TPPVCHA	42	82330	BTP940	139
82028	BED150	39	82159	T200TPCPVCHA	42	82331	4878	140
82030	FB150	40	82161	MWB21	45	82332	5878	140
82031	WB150	40	82162	MWB22	45	82333	4879	140
82032	B200	38	82165	MWB25	44	82334	5879	140
82033	BE200	38	82170	012181-821701	45	82335	BD2	140
82034	BED200	39	82171	012181-821718	45	82336	4878B	140
82035	NWBED200	39	82172	012181-821725	45	82338	4880	139
82036	BB200TS	38	82174	012181-821749	45	82339	5880	139
82037	BBED200TS	38	82184	MWB23	44	82340	TT200	43
82038	BBED200TS	39	82187	20184F	200	82341	TT200QTS	43
82039	FB200	40	82188	99-EZ	198	82342	TT200TPPVC	43
82040	FBE200	40	82189	EX 99-EZ	198	82343	TT200TPPVCS	43
82041	FBED200	41	82190	100-EZ	198	82344	TT200TPPVCC	43
82042	NWFBED200-4	41	82191	EX 100-EZ	198	82345	TT200TPPVCP	43
82043	WB200	40	82192	101-EZ	198	82346	TT200TPABS	43
82044	WBE200	40	82193	102-EZ	198	82347	TT200TPABSS	43
82045	WBED200	41	82194	103-EZ	198	82348	TT200TPABSC	43
82046	WNWBED200	41	82195	105-EZ	198	82349	TT200TPABSP	43
82047	WBE200HA	40	82196	105-K	198	82353	T200TPPVQQT	42
82048	WB200HA	40	82197	106-EZ	198	82355	FR-12S	49
82052	W2700	59	82198	107-EZ	198	82356	FR-12SCP	49
82053	W2700CP	59	82199	400	198	82357	FR-12C	49
82054	W2701	59	82200	401	198	82358	FR-12CCP	49
82055	W2701CP	59	82201	402	198	82359	FR-12P	49
82056	W2702	59	82202	20181	199	82360	FR-12PCP	49
82057	W2702CP	59	82203	2018ASC1	199	82361	FR-12W	49
82064	W4700	62	82204	2018ASD1	199	82362	FR-12WCP	49
82065	W4700CP	62	82205	2018ASL1	199	82363	FR-12SS	49
82066	W4701	62	82206	2018ASM1	199	82364	FR-12SSCP	49
82067	W4701CP	62	82207	2018ASOL	199	82365	FR-12CS	49
82068	W4702	62	82208	2018ASR1	199	82366	FR-12CSCP	49
82069	W4702CP	62	82209	2018BDH1	199	82367	FR-12PS	49
82072	W4738	62	82210	2018BRW1	199	82368	FR-12PSCP	49
82073	W4738CP	62	82211	2018CRH1	199	82369	FR-12WS	49
82107	W2704	59	82212	2018CRN1	199	82370	FR-12WSCP	49
82112	MWB-3	44	82213	2018CRW1	199	82371	FR-12SHA	50
82113	MWB-4	44	82214	2018CRY1	199	82372	FR-12SHACP	50
82114	MWB-5	44	82215	2018ELB1	199	82373	FR-12CHA	50
82116	MWB-7	44	82216	2018ELD1	199	82374	FR-12CHACP	50
82118	MWB-9	44	82217	2018ELM1	199	82375	FR-12PHA	50
82119	MWB-10	44	82218	2018ELS1	199	82376	FR-12PHACP	50
82120	MWB-11	44	82219	2018ELU1	199	82377	FR-12WHA	50
82121	MWB-12	44	82220	2018GRH1	200	82378	FR-12WHACP	50
82122	MWB-13	45	82221	2018GRP1	200	82379	FR-12SSHA	50
82129	T150TPPVC	42	82222	2018KOC1	200	82380	FR-12SSHACP	50
82131	T150TPPVCLV	42	82223	2018KOG1	200	82381	FR-12PSHA	50

## BY PRODUCT CODE

Product Code	Model Number	Page Number
82382	FR-12PSHACP	50
82383	FR-12DS	50
82384	FR-12DSCP	50
82389	FRIB12ABDS	53
82390	FRMIB12ABS	51
82392	FRMIB12ABSHA	51
82393	FRMIB12ABC	51
82394	FRMIB12ABCHA	51
82395	FRMIB12ABP	51
82396	FRMIB12ABPHA	51
82397	FRMIB12ABW	51
82398	FRMIB12ABWHA	51
82399	FRMIB12ABDS	51
82401	2018SLSS3003	200
82404	2018SLSS30034	200
82405	R4820G	142
82407	R5820G	142
82408	FRIB12ABS	52
82409	FRIB12ABSCP	52
82411	FRIB12ABC	52
82412	FRIB12ABCCP	52
82413	FRIB12ABP	52
82414	FRIB12ABPCP	52
82415	FRIB12ABW	52
82416	FRIB12ABWCP	52
82417	FRIB12ABSHA	52
82418	FRIB12ABSHACP	52
82419	FRIB12ABCHA	52
82420	FRIB12ABCHACP	52
82421	FRIB12ABPHA	52
82422	FRIB12ABPHACP	52
82423	FRIB12ABWHA	52
82424	FRIB12ABWHACP	52
82446	FRGB12IP	53
82448	FRGB12CSST	53
82452	6305W	143, 148
82455	6305AB	143, 148
82456	FRAAV12	53, 194
82458	FRAD12	53
82460	6305PB	143, 148
82461	6305NP	143, 148
82472	DLWB1	45
82500	R4830KO	90
82505	R48302	90
82516	R5831	91
82550	RWG1	93
82552	RWG4	93
82553	RWG5	93
82554	RWG6	93
82555	RWG2	93
82556	RWG7	93
82557	RWG8	93
82559	RWG10	93
82560	RWG1J	93
82561	RWG2J	93
82562	RWG11	93
82565	RNWG1	93
82567	FRM12S	48
82569	FRM12C	48
82571	FRM12P	48
82573	FRM12W	48
82575	FRM12SS	48
82577	FRM12CS	48
82579	FRM12PS	48
82581	FRM12WS	48
82583	FRM12SHA	48
82585	FRM12CHA	48
82587	FRM12PHA	48

Product Code	Model Number	Page Number
82589	FRM12WHA	48
82591	FRM12SSHA	49
82593	FRM12PSHA	49
82631	WBED200HAGF	40
82632	BED150GF	39
82633	BE200GF	38
82634	BED200GF	39
82635	NWBED2004GF	39
82636	BBE200TSGF	38
82637	BBED200TSGF	39
82638	FBE200GF	40
82639	FBED200GF	41
82640	NWFBED2004FG	41
82643	DBSS1	55
82644	DBSS1D	55
82645	DBSS2	55
82646	DBSS2D	55
82647	DBSS1DLV	55
82648	DBSS2DLV	55
82650	4870K	141
82652	4872K	141
82655	4871K	141
82660	R4873K	141
82668	WBE200GF	40
82669	WBED200GF	41
82670	NNWBED2003GF	41
82671	NWBED2003GF	39
82678	NNWBED2004GF	41
82679	BED200PGF	39
82680	NNWBED2004HAGF	41
82688	DBSS1SV	55
82689	DBSS1DSV	55
82690	DBSS2SV	55
82691	DBSS2DSV	55
82760	1500	70, 74
82761	1501	70, 74
82762	15003HA	74
82763	15013HA	74
82764	15023HA	74
82765	15113HA	74
82766	15004	74
82767	15014	74
82768	15024	74
82769	15114	74
82830	MH321	100
82831	MH322	100
82832	MH323	100
82833	MH324	100
82834	MH421	101
82835	MH422	101
82836	MH423	101
82837	MH424	101
82838	MH4821	100
82839	MH4822	100
82840	RH112C	96
82841	82841	96
82842	82842	96
82843	MH4823	100
82844	MH4824	100
82845	RH134C	96
82846	H138	96
82850	H112	96
82852	82852	96
82854	82854	96
82855	H134	96
82856	82856	96
82860	H101	96
82864	CH1234	96

Product Code	Model Number	Page Number
82865	CH34114	96
82890	MBS1200	78
82891	MBS1201	78
82892	MBS1202	78
82893	MBS1211	78
82894	MBS1200CP	78
82895	MBS1201CP	78
82896	MBS1202CP	78
82897	MBS1211CP	78
82898	MBS1200HA	78
82899	MBS1201HA	78
82900	MBS1202HA	78
82901	MBS1211HA	78
82902	MBS1200HACP	78
82903	MBS1201HACP	78
82904	MBS1202HACP	78
82905	MBS1211HACP	78
82906	MB1200	79
82907	MB1201	79
82908	MB1202	79
82909	MB1211	79
82910	MB1200CP	79
82911	MB1201CP	79
82912	MB1202CP	79
82913	MB1211CP	79
82914	MB1200HA	79
82915	MB1201HA	79
82916	MB1202HA	79
82917	MB1211HA	79
82918	MB1200HACP	79
82919	MB1201HACP	79
82920	MB1202HACP	79
82921	MB1211HACP	79
82922	AB1200	80
82923	AB1201	80
82924	AB1202	80
82925	AB1211	80
82926	AB1200CP	80
82927	AB1201CP	80
82928	AB1202CP	80
82929	AB1211CP	80
82930	AB1200HA	80
82931	AB1201HA	80
82932	AB1202HA	80
82933	AB1211HA	80
82934	AB1200HACP	80
82935	AB1201HACP	80
82936	AB1202HACP	80
82937	AB1211HACP	80
82938	MBS1200DB1	79
82939	MBS1200AAV	82
82940	MBG1212IP	82
82941	MBG1212CSST	82
82942	MBG1234IP	82
82943	MB1250AD	83
82944	MB1250WS	83
82945	MBF1200	75, 83
82946	MBF1211	75, 83
82947	MBF1222	75, 83
82948	MBS1200DB2	79
82949	MBS1200DB3	79
82951	I312	97
82952	MBS1200DB1CP	79
82953	MBS1211SLCP	78
82954	MB1211SLHACP	79
82955	I334	97
82957	CI31234	96, 97
82958	MBSAB1202CP	79

## BY PRODUCT CODE

Product Code	Model Number	Page Number	Product Code	Model Number	Page Number	Product Code	Model Number	Page Number
82959	MBSAB1211CP	79	83075	MBFRAB1202CP	86	83252	TP1B	105
82960	I301	97	83076	MBFRAB1211CP	86	83253	TP2B	105
82961	I314	97	83077	MBFRAB1200HA	86	83255	TP2	105
82962	I315	97	83078	MBFRAB1201HA	86	83261	83261	119
82963	I320	97	83079	MBFRAB1202HA	86	83268	83268	119
82965	I412	98	83080	MBFRAB1211HA	86	83282	83282	119
82966	RI 412C	98	83081	MBFRAB1200HACP	86	83300	TX2	105
82967	82967	98	83082	MBFRAB1201HACP	86	83301	TX1	105
82968	82968	98	83083	MBFRAB1202HACP	86	83302	TX3	105
82969	MBSAB1202HACP	79	83084	MBFRAB1211HACP	86	83310	FRASDW1200	73, 87
82970	I434	98	83085	MBFRS1200AAV	88	83311	FRASDW1201	73, 87
82971	RI 434C	98	83086	MBFRS1200DB2	85	83312	FRASDW1202	73, 87
82972	CI41234	96, 98	83087	MBFRS1200DB3	85	83313	FRASDW1211	73, 87
82973	MBSAB1211HACP	79	83088	FRTC1200	88	83314	FRASDW1200HA	73, 87
82974	MBF1233	75, 83	83089	FRTC1201	88	83315	FRASDW1201HA	73, 87
82975	I401	98	83090	FRTC1202	88	83316	FRASDW1202HA	73, 87
82979	CI341234	96, 98	83091	FRTC1211	88	83317	FRASDW1211HA	73, 87
82980	SS512	97	83092	FRAS1200	87	83321	MBFR1211SLCP	85
82981	SS534	97	83093	FRAS1201	87	83325	MBFR1211SLHACP	85
82982	SS501	97	83094	FRAS1202	87	83347	FRMBG1212IP	88
83000	RC612C	98	83095	FRAS1211	87	83348	FRMBG1212CSST	88
83003	C612	98	83096	FRDW1200HA	87	83349	FRMBG1234IP	88
83005	RC634C	98	83097	FRDW1201HA	87	83350	VB1	105
83008	C634	98	83098	FRDW1202HA	87	83351	VB1L	105
83010	C601	98	83099	FRDW1211HA	87	83352	VB4L	105
83012	C614	98	83100	RVCJH	101	83353	VB1S	105
83013	C615	98	83123	83123	120	83354	VB1SL	105
83014	C620	98	83130	RCPH12	101	83355	VB2	105
83015	CC61234	96, 98	83134	83134	120	83357	VB2L	105
83036	MBFRS1200	84	83135	RCPH34	101	83360	VB3	105
83037	MBFRS1201	84	83146	83146	120	83361	VB3L	105
83038	MBFRS1202	84	83180	WHS1	104	83365	VB4	105
83039	MBFRS1211	84	83181	WHS2	104	83366	VB4X	105
83040	MBFRS1200CP	84	83182	MBF1200K	75, 83	83367	VB5	105
83041	MBFRS1201CP	84	83183	TC1200	82	83369	VB5X	105
83042	MBFRS1202CP	84	83184	TC1201	82	83400	WTSR	106
83043	MBFRS1211CP	84	83185	TC1202	82	83404	WTSB	106
83044	MBFRS1200HA	84	83186	TC1211	82	83405	WTSR4	106
83045	MBFRS1201HA	84	83187	AS1200	81	83407	WTSB4	106
83046	MBFRS1202HA	84	83188	AS1201	81	83409	WTSR10	106
83047	MBFRS1211HA	84	83189	AS1202	81	83410	WTSB10	106
83048	MBFRS1200HACP	84	83190	AS1211	81	83411	WTSBK	106
83049	MBFRS1201HACP	84	83191	DW1200HA	81	83412	WTSR2734	106
83050	MBFRS1202HACP	84	83192	DW1201HA	81	83413	WTSB2734	106
83051	MBFRS1211HACP	84	83193	DW1202HA	81	83416	WTSR32	106
83052	MBFR1200	85	83194	DW1211HA	81	83417	WTSB32	106
83053	MBFR1201	85	83195	ASDW1200	73, 81	83418	WTSR3210	106
83054	MBFR1202	85	83196	ASDW1201	73, 81	83419	WTSB3210	106
83055	MBFR1211	85	83197	ASDW1202	73, 81	83440	P445	107
83056	MBFR1200CP	85	83198	ASDW1211	73, 81	83445	P454	107
83057	MBFR1201CP	85	83199	ASDW1200HA	73, 81	83446	P465	107
83058	MBFR1202CP	85	83200	WMP1	104	83447	P441	107
83059	MBFR1211CP	85	83202	WMP2	104	83448	P451	107
83060	MBFR1200HA	85	83203	WMP3	104	83449	P461	107
83061	MBFR1201HA	85	83204	WMP2B	104	83450	P466K	107
83062	MBFR1202HA	85	83205	WMP4	104	83456	P450	107
83063	MBFR1211HA	85	83206	ASDW1201HA	73, 81	83457	P460	107
83064	MBFR1200HACP	85	83207	ASDW1202HA	73, 81	83500	RDF 12	123
83065	MBFR1201HACP	85	83208	ASDW1211HA	73, 81	83505	RDF 13	123
83066	MBFR1202HACP	85	83211	83211	119	83510	RDF 34	123
83067	MBFR1211HACP	85	83212	83212	119	83515	RDF 36	123
83068	MBFRS1200DB1	85	83216	83216	119	83542	83542	119
83069	MBFRAB1200	86	83218	83218	119	83543	83543	119
83070	MBFRAB1201	86	83225	83225	119	83544	83544	119
83071	MBFRAB1202	86	83234	83234	119	83581	83581	118
83072	MBFRAB1211	86	83246	83246	119	83582	83582	118
83073	MBFRAB1200CP	86	83248	83248	119	83583	83583	118
83074	MBFRAB1201CP	86	83250	TP1	105	83584	83584	118

## BY PRODUCT CODE

Product Code	Model Number	Page Number
83585	83585	118
83586	83586	118
83587	83587	118
83588	83588	118
83591	MWN 1	127
83592	MWN 2	127
83593	MWN 3	127
83594	MWN 4	127
83595	MWN 9	127
83596	MWN 6	127
83597	MWN 10	127
83598	MWN 8	127
83599	MWN 11	127
83611	83611	118
83612	83612	118
83613	83613	118
83614	83614	118
83621	83621	118
83622	83622	118
83623	83623	118
83624	83624	118
83625	83625	118
83626	83626	118
83628	83628	118
83630	83630	118
83632	83632	118
83633	83633	119
83635	83635	118
83642	83642	119
83643	83643	119
83644	83644	119
83646	83646	119
83649	MCO2CI	125
83651	83651	120
83652	83652	120
83653	83653	120
83654	83654	120
83656	MCO2	125
83657	MCO3	125
83658	MCO4	125
83659	MCO6	125
83660	MCO6CI	125
83661	83661	120
83662	83662	120
83663	83663	120
83664	83664	120
83671	83671	120
83672	83672	120
83673	83673	120
83674	83674	120
83675	83675	120
83676	83676	120
83678	83678	120
83680	83680	120
83682	83682	120
83685	83685	120
83687	FCRP2	127
83688	FCRP3	127
83689	FCRP35	127
83690	FCRP4	127
83692	83692	123
83693	83693	123
83695	83695	123
83696	83696	123
83697	83697	123
83698	83698	123
83700	83700	123
83701	83701	123

Product Code	Model Number	Page Number
83702	83702	123
83703	83703	123
83706	83706	129
83710	83710	123
83711	83711	129
83712	83712	129
83713	83713	129
83714	83714	129
83732	83732	123
83733	83733	123
83734	83734	123
83735	83735	123
83761	83761	121
83768	83768	121
83782	83782	125
83783	83783	125
83784	83784	125
83785	83785	125
83787	83787	125
83788	83788	125
83789	83789	125
83790	83790	125
83791	83791	125
83792	83792	125
83795	F212	97
83797	F212LF	97
83798	F234LF	97
83799	F201LF	97
83800	F234	97
83802	83802	121
83805	F201	97
83816	83816	121
83818	83818	121
83824	83824	121
83860	83860	121
83861	83861	121
83865	83865	121
83869	83869	121
83877	83877	121
83881	83881	121
83905	83905	124
83906	83906	124
83907	83907	124
83908	83908	124
83909	83909	124
83910	83910	124
83911	83911	124
83912	83912	124
83913	83913	124
83914	83914	124
83915	83915	124
83921	83921	124
83922	83922	124
83923	83923	124
83925	83925	124
83926	83926	124
83927	83927	124
83948	83948	122
83962	83962	122
83968	83968	122
83974	83974	122
83975	83975	122
83976	83976	122
83978	83978	122
83979	83979	122
83981	83981	122
83982	83982	122
84000	RFHA1	106

Product Code	Model Number	Page Number
84005	RSG13	106
84010	RSG15	106
84048	84048	122
84055	REP1	32
84082	84082	122
84118	84118	122
84124	84124	122
84146	84146	122
84147	84147	122
84148	84148	122
84149	84149	122
84151	84151	122
84152	84152	122
85000	5817 P1½	129
85005	5817 P2	129
85010	5817 P3	129
85015	5817 P4	129
85121	W2121	61
85122	W2121CP	61
85123	W2250	61
85124	W2250CP	61
85125	W2122	61
85126	W2122CP	61
85130	W2201HACP	61
85131	W2738	59
85132	W2738CP	59
85150	RAP8X8	132
85152	ABA6712	132
85155	RAP1414	132
85450	SO 1	129
85455	SO 2	129
85460	SO 3	129
85465	SO 4	129
85530	SDC1	107
85604	W2012	59
85610	W2312D	59
85614	W2412	59
85630	W2800	59
85632	W2800CP	59
85637	W2801	59
85638	W2801CP	59
85682	W2800X	59
85701	W2800HA	60
85702	W2800HACP	60
85703	W2700HA	60
85704	W2700HACP	60
85706	W2701HA	60
85707	W2701HACP	60
85708	W4700HA	63
85709	W4700HACP	63
85711	W4701HA	63
85712	W4701HACP	63
85713	W4700HACPLF	63
85714	W2702HA	60
85716	W4702HA	63
85717	W2801HA	60
85718	W2801HACP	60
85719	W2802HA	60
85723	W2702HACP	60
85748	W2811HA	60
85749	W2811HACP	60
85815	4840S2	138
85816	4840PS2	138
85820	5840S2	138
85825	4840B2	138
85830	5840B2	138
85835	4840S3	138
85840	5840S3	138

## BY PRODUCT CODE

Product Code	Model Number	Page Number	Product Code	Model Number	Page Number	Product Code	Model Number	Page Number
85855	4840B4	138	86164	MWB28	45	86425	S602	126
85860	5840B4	138	86165	4830A	91	86435	S802	126
85895	4841B	136	86166	4830A2	91	86455	S 300	126
85905	4841A4	137	86167	4830A3	91	86520	CS 202	126
85910	5841A4	137	86170	5830A	91	86526	CS 302	126
85916	4895	190	86173	4830ATF	91	86535	CO 402	126
85919	5896	190	86174	5830ATF	91	86545	SM 106	126
85940	4802	138	86175	5830A2	91	86590	86590	89
85941	4803H	138	86176	5830A3	91	86591	86591	89
85942	4804H	138	86177	4830ASTF	91	86592	86592	89
85945	5802	138	86178	5830ASTF	91	86593	86593	89
85950	4803	138	86179	4830AS2	91	86594	86594	89
85951	4803S	138	86180	4831	91	86595	86595	89
85955	5803	138	86181	4831M	91	86596	86596	89
85960	4804	138	86182	5830AS2	91	86597	86597	89
85961	4804S	138	86185	5831	91	86598	86598	89
85965	5804	138	86186	5831M	91	86599	86599	89
85975	5850S2	148	86187	86187	93	86600	86600	89
85980	48500S	148	86191	4843	92	86601	86601	89
85984	4850S2	148	86192	5843	92	86603	86603	89
85985	58500S	148	86193	4844	92	86604	86604	89
85987	4855PS	145	86194	5844	92	86611	86611	101
85990	4850B2	148	86196	4845P	92	86614	86614	101
85995	5850B2	148	86197	5845P	92	86615	KO 12	129
86010	RSP1	140	86198	4845S	92	86618	86618	101
86035	6320PB	148	86199	5845S	92	86619	86619	101
86050	4820G	142	86201	4845PKO	92	86620	KO 34	129
86055	5820G	142	86202	5845PKO	92	86621	86621	89
86085	6309PB	148	86203	4845SKO	92	86624	86624	89
86086	6309NP	148	86204	5845SKO	92	86625	CFTP	129
86088	6309W	148	86208	86208	93	86626	86626	101
86091	6305VB	143, 148	86209	86209	93	86632	86632	101
86093	6309VB	148	86210	BWW3P	140	86650	S20	94
86095	4863	139	86211	BWW3PAS	140	86652	PS18	94
86096	4863K	139	86212	BWW3FP	140	86653	PS26	94
86097	4863PK	139	86214	BWW3PCAP	140	86655	S26	94
86100	5863	139	86215	BWW3A	140	86670	S12PH	95
86105	4864	139	86218	BWW3ASLID	140	86672	PBS1	94
86106	4864K	139	86219	BWW3ORING	140	86673	PBS2	94
86107	4864PK	139	86220	BWW4P	140	86675	S34PH	95
86110	5864	139	86221	BWW4PAS	140	86685	S12PV	95
86115	4865	139	86222	BWW4ORING	140	86690	S34PV	95
86120	5865	139	86223	BWW4FP	140	86694	S2012PH	94
86121	4866	139	86224	BWW4PCAP	140	86696	S2034PH	94
86122	5866	139	86225	BWW4A	140	86698	S2612PH	94
86125	5555	139	86230	BWW4ASLID	140	86699	S2634PH	94
86126	4824	90	86235	BWW6P	140	86701	S2012PV	94
86127	5824	90	86238	BWW6FP	140	86702	S2034PV	94
86128	4824KO	90	86240	BWW3FG	140	86703	S2612PV	94
86129	5824KO	90	86241	BWW4FG	140	86704	S2634PV	94
86130	4830KO	90	86242	BWW6FG	140	86718	86718	101
86131	4830LPK	90	86250	4845	92	86726	86726	101
86132	4830TFK	90	86251	4846	92	86832	86832	101
86135	5830KO	90	86252	4847	92	86970	HP1820	102
86137	5830TFK	90	86310	SADGAS	141	86975	HP2022	102
86140	4830	90	86315	CO 302C	126	86976	HP2022NH	102
86141	4824A	91	86320	CO 402C	126	86979	HP2022C	102
86142	5824A	91	86335	EB 152E	126	86980	HP2224	102
86145	5830	90	86340	EB 220E	126	86981	HP2224NH	102
86147	4846S	92	86345	EB 320E	126	86984	HP2224C	102
86148	5846S	92	86350	EB 350E	126	86985	HP2426	102
86149	48301	90	86355	EB 420E	126	86986	HP2426NH	102
86150	48302	90	86375	S 152	126	86989	HP2426C	102
86151	4830LP	90	86385	S 202	126	86990	HP2628	102
86155	58302	90	86390	S 302	126	86991	HP2628NH	102
86160	58301	90	86395	S 401	126	86994	HP2628C	102
86162	MWB26	45	86400	S 402	126	86995	HP3032	102
86163	MWB27	45	86420	S601	126	86996	HP3032NH	102

## BY PRODUCT CODE

Product Code	Model Number	Page Number
86997	HP2830	102
86998	HP3032C	102
86999	HP2830C	102
87000	AHP2022	103
87001	AHP2022NH	103
87002	AHP2022C	103
87003	AHP2224	103
87004	AHP2224NH	103
87005	AHP2224C	103
87006	AHP2426	103
87007	AHP2426NH	103
87008	AHP2426C	103
87010	AHP2628	103
87011	AHP2628NH	103
87012	AHP2628C	103
87013	AHP3032	103
87014	AHP3032C	103
87015	AHP3032NH	103
87030	AHP18203	103
87031	AHP2830	103
87033	AHP2830C	103
87041	AHP3234	103
87048	R8902TM	64
87049	R8902HATM	65
87066	HP3234	102
87073	HP3234C	102
87074	AHP3234C	103
87204	W4012	62
87349	W8912	64
87351	W8900	64
87353	W8900CP	64
87355	W8901	64
87357	W8901CP	64
87359	W8902	64
87361	W8902CP	64
87363	W8904	64
87365	W8904CP	64
87367	W8900LD	65
87371	W8901LD	65
87373	W8901LDCP	65
87374	W8902LD	65
87378	W8911	64
87379	W8911CP	64
87380	W8911LD	65
87382	W8911CPTM	64
87383	W8901CPTM	64
87384	W8902CPTM	64
87385	W8900CPTM	64
87386	W8411	64
87388	W8900HACPTM	65
87390	W8900HACP	65
87398	W8914CP	64
87400	W8914HACP	65
87401	W8911HACP	65
87404	W8901HACP	65
87407	W8901HACP	65
87408	W8911HACPTM	65
87503	TC 1	128
87505	TC 2	128
87510	TC 3	128
87515	TC 4	128
87516	TC 6	128
87531	TC 1D	128
87532	TC 2D	128
87533	TC 3D	128
87534	TC 4D	128
87536	TC 1AD	128
87537	TC 2AD	128

Product Code	Model Number	Page Number
87538	TC 3AD	128
87539	TC 4AD	128
87660	R5123	31
87665	R5124	31
87670	R5125	31
87685	R5134	31
87690	R5135	31
87695	R5136	31
87705	R5175	33
87710	R5176	33
87715	R5177	33
87717	87717	33
87718	87718	33
87719	87719	33
87720	R5162	32
87721	87721	33
87725	R5163	31
87730	R5164	31
87735	R5165	31
87740	R5166	31
87750	R5160	32
87755	R5161	32
87760	RWG3	93
87795	R5581	35
87800	R5583	35
87805	R5585	35
87826	3001AB	71
87827	3312DAB	71
87828	3512XAB	71
87829	3512XABCP	71
87860	W5912IP	72
87861	W5934IP	72
87862	W5912CSST	72
87887	SSGB12IP	54
87888	SSGB34IP	54
87889	SSGB12CSST	54
87891	TCB1AB	71
87892	TCB1XAB	71
87893	TCB1XABCP	71
87894	TCB2AB	71
87895	TCB1DAB	71
87934	AB9300HA	70
87935	AB9301HA	70
87937	AB9302HA	70
87938	AB9302HACP	70
87939	MDWB1AB	54
87940	MDWB2AB	54
87944	MDWB3AB	54
87952	AB9722	67
87953	AB9722CP	67
87954	AB9738	67
87955	AB9738CP	67
87960	AB9300	70
87961	AB9301	70
87962	AB9302	70
87964	MDWB4AB	54
87965	MDWB5AB	54
87966	MDWB6AB	54
87967	AB9700	67
87968	AB9700CP	67
87969	AB9702	67
87970	AB9702CP	67
87971	AB9701	67
87972	AB9701CP	67
87973	AB9711	67
87974	AB9711CP	67
87978	AB9700HA	67
87979	AB9700HACP	67

Product Code	Model Number	Page Number
87980	AB9702HA	67
87981	AB9702HACP	67
87982	AB9701HA	67
87983	AB9701HACP	67
87984	AB9711HA	67
87985	AB9711HACP	67
87989	AB9200	69
87990	AB9200CP	69
87991	AB9202	69
87992	AB9202CP	69
87993	AB9201	69
87994	AB9201CP	69
87995	AB9211	69
87996	AB9211CP	69
88008	W9000LV	67
88017	AB9000A	67
88035	G320PB	145
88068	W9800LV	68
88106	W5700	72
88107	W5700CP	72
88112	MGB1	54
88133	MIB1AB	46
88135	G305	143, 148
88145	G309	148
88150	G320	143, 148
88151	G323PB	146
88153	G323VB	146
88158	BIM875AB	46
88164	SSIB1AB	47
88170	6401A	75
88177	SSIB2AB	47
88178	MIB3AB	46
88182	RAB9000B	67
88242	HS88242	75
88250	88250	75
88251	88251	75
88260	6408	75
88262	88262	75
88269	88269	76
88285	7003	75
88290	7003 A	75
88311	88311	77
88312	88312	77
88313	203A04	77
88350	HHPAK	104
88351	88351	76
88352	88352	76
88353	88353	76
88354	88354	76
88356	88356	76
88357	88357	76
88359	88359	76
88366	88366	77
88367	88367	77
88368	88368	77
88369	88369	77
88372	AB9200HA	69
88373	AB9200HACP	69
88374	AB9200D	69
88376	AB9201HA	69
88377	AB9202HA	69
88378	AB9202HACP	69
88379	AB9211HA	69
88380	AB9211HACP	69
88382	AB9238	69
88383	AB9238CP	69
88384	RWN 5	127
88386	RWN 1	127



## BY PRODUCT CODE

Product Code	Model Number	Page Number	Product Code	Model Number	Page Number	Product Code	Model Number	Page Number
88387	RWN 2	127	89275	89255	75	97911	2018KOP1	200
88388	RWN 3	127	89277	89277	75	97912	2018BM4	199
88389	RWN 4	127	89279	89279	75	97915	2018KOP4	200
88390	RWN 6	127	89403	4855B	145	97916	2018BM1	199
88399	AB9222	69	89404	4855BSQ	146	97922	2018KONG1	200
88400	88400	75	89406	4855S	145	97923	2018KONG4	200
88401	88401	75	89410	4860S	145	97937	2018ZNNZ1	200
88402	88402	75	89425	4855SSQ	146	97938	2018ZNNZ4	200
88403	88403	75	89426	5855SSQ	146	97962	2018KOB1	200
88406	88406	75	89439	5010	75	97964	2018ASP4	199
88407	88407	75	89549	5855B	145	99577	99577	124
88416	88416	76	89550	5855BSQ	146	99694	99694	124
88417	88417	76	89552	5855S	145	99751	99751	124
88418	88418	76	89917	6240	75	99752	99752	124
88419	88419	76	90011	6404A/VEID	75	99851	99851	124
88436	RMDW1AB	46, 54	90195	7009	75			
88471	6308SN	146	90250	7042 C	75			
88472	6308VB	146	90266	7067	75			
88480	AB9800	68	93016	6323	146			
88481	AB9800CP	68	93140	93140	100			
88482	AB9801	68	93142	93142	100			
88483	AB9801CP	68	93144	93144	100			
88484	AB9802	68	93145	93145	100			
88485	AB9802CP	68	93150	93150	100			
88486	AB9811	68	93155	93155	100			
88487	AB9811CP	68	93160	93160	100			
88488	AB9900	68	93161	93161	100			
88489	AB9900CP	68	93165	93165	100			
88490	AB9900HACP	68	93166	93166	100			
88491	AB9901	68	93167	93167	100			
88492	AB9901CP	68	93168	93168	100			
88493	AB9902	68	93169	93169	100			
88494	AB9902CP	68	97470	97470	125			
88495	AB9902HACP	68	97471	97471	125			
88496	AB9911	68	97472	97472	125			
88497	AB9911CP	68	97528	97528	125			
88498	AB9911HACP	68	97529	97529	125			
88510	BIM875QTSAB	46	97530	97530	125			
88512	BIM876QTCAB	46	97543	97543	125			
88514	BIM877QTPAB	46	97710	2018ASOL4	199			
88521	SSMIB1AB	47	97717	2018ASL4	199			
88522	SSMIB2AB	47	97723	2018CRH4	199			
88523	SSMIB3AB	47	97730	2018CRW4	199			
88524	SSMIB4AB	47	97737	2018ELSA	199			
88525	SSMIB6AB	47	97744	2018KOG4	200			
88526	SSMIB7AB	47	97751	2018KOK4	200			
88527	SSMIB8AB	47	97758	2018TOL4	200			
88528	SSMIB9AB	47	97768	2018ASC4	199			
88530	MIB1DAB	46	97775	20184	199			
88531	MIB1HAAB	46	97783	2018ASD4	199			
88532	MIB2AB	46	97790	2018ASM4	199			
88533	MIB2HAAB	46	97797	2018ASR4	199			
88534	MIB4AB	46	97804	2018BDI4	199			
88535	MIB5AB	46	97811	2018BRW4	199			
89074	HHPAKC	104	97818	2018CRN4	199			
89148	MSI1	99	97825	2018CRY4	199			
89150	MSI3	99	97832	2018ELB4	199			
89151	MSI4	99	97839	2018ELD4	199			
89152	MSI5	99	97846	2018ELM4	199			
89158	MSI6	99	97853	2018ELU4	199			
89160	MSP1	99	97860	2018GRH4	200			
89161	MSI7	99	97867	2018GRP4	200			
89164	MSP2	99	97874	2018KOC4	200			
89165	MSI15	99	97881	2018KOH4	200			
89166	MSI20	99	97888	2018KOS4	200			
89241	6308	146	97895	2018MAH4	200			
89266	W7011	75	97902	2018MAN4	200			
89267	W7070	75	97909	2018ZNZ4	200			

















## BY MODEL NUMBER

Model Number	Product Code	Page Number	Model Number	Product Code	Page Number	Model Number	Product Code	Page Number
ABA3933	69509	185	ABA4416	67006	145	ABA6605	67192	150
ABA400A	68802	188	ABA4433	67007	145	ABA6610	67193	150
ABA400CA	68502	188	ABA44331	67010	146	ABA6615	67044	150
ABA400CP	68505	188	ABA4436	67008	145	ABA662	61321	168
ABA400P	68864	188	ABA44361	67011	146	ABA6620	67196	150
ABA4017HF	61244	171	ABA450	68550	190	ABA6622	67197	150
ABA4018HF	61245	171	ABA451	64648	190	ABA662NT	61677	168
ABA4020ORBHF	60750	171	ABA457	68866	190	ABA670	61845	168
ABA4020SNHF	60748	171	ABA458	68873	190	ABA670NT	61678	168
ABA4020VBHF	60749	171	ABA459	68867	190	ABA6712	85152	132
ABA4021ORBHF	61246	171	ABA480	65800	135	ABA6715	67906	132
ABA4021SNHF	61692	171	ABA489	67100	135	ABA6718	67908	132
ABA4021VBHF	61716	171	ABA49861	67110	147	ABA6724	67909	132
ABA4025HF	60768	171	ABA49871	67027	147	ABA6725	67900	132
ABA4026HF	60781	171	ABA4988	67111	147	ABA6727	67901	132
ABA4028ORBHF	60773	171	ABA4989	67026	147	ABA6729	67902	132
ABA4028SNHF	60771	171	ABA5000	67000	152	ABA6731	67903	132
ABA4028VBHF	60772	171	ABA5008	67136	152	ABA6731M	67913	132
ABA4029ORBHF	61521	171	ABA502	60200	134	ABA6733	67904	132
ABA4029SNHF	60784	171	ABA5020	67138	152	ABA6734	67915	132
ABA4029VBHF	60785	171	ABA503	60231	134	ABA6735	67905	132
ABA4033HF	61248	171	ABA504	60232	134	ABA6737	67920	132
ABA4034CSHF	61249	171	ABA5040	67001	152	ABA6739	67922	132
ABA4040HF	60813	171	ABA5045	67140	152	ABA6741	67925	132
ABA4041HF	61701	171	ABA5046	60237	134	ABA6743	67926	132
ABA4050HF	60793	171	ABA5065	67002	152	ABA6744	67927	132
ABA4051HF	61251	171	ABA5070	67144	152	ABA6745	67928	132
ABA4053ORBHF	60796	171	ABA5073	67003	152	ABA6748	67929	132
ABA4053SNHF	60794	171	ABA5074	67146	152	ABA6749	67930	132
ABA4053VBHF	60795	171	ABA512	60233	134	ABA6773	69771	132
ABA4054ORBHF	61691	171	ABA5145	69569	152	ABA6776	67991	132
ABA4054SNHF	61298	171	ABA5149ORB	69614	152	ABA6805	69638	181
ABA4054VBHF	60797	171	ABA5149SN	69615	152	ABA6810	69639	181
ABA4056HF	60798	171	ABA5149VB	69617	152	ABA6812	69640	181
ABA4057HF	61252	171	ABA52007212	67154	153	ABA6820	69512	181
ABA4059ORBHF	61253	171	ABA520072121	67155	154	ABA682088	69808	181
ABA4059SNHF	60799	171	ABA52047212	67159	153	ABA6822	69642	181
ABA4059VBHF	60800	171	ABA520472121	67271	154	ABA6824BI	69331	181
ABA4060ORBHF	61254	171	ABA52087212	67160	153	ABA6824ORB	69644	181
ABA4060SNHF	61255	171	ABA520872121	67161	154	ABA6824ORB88	69334	181
ABA4060VBHF	60801	171	ABA521072121	67388	154	ABA6824PN	69328	181
ABA41018	68120	179	ABA553	60309	133	ABA6824SC	69329	181
ABA4101820	69000	179	ABA554	60300	133	ABA6824SN	69645	181
ABA4136	61256	172	ABA564	60210	133	ABA6824SN88	69643	181
ABA41369	61679	172	ABA573	60213	134	ABA6824SP	68083	181
ABA4146	61258	172	ABA574	60214	134	ABA6824VB	69646	181
ABA41469	60887	172	ABA583	60216	134	ABA6824VB88	69333	181
ABA4151	61052	172	ABA586	60218	134	ABA6824W	69647	181
ABA41519	61053	172	ABA602	60219	134	ABA6828	67218	142
ABA41549CS	61262	172	ABA603	60220	134	ABA6830	69648	181
ABA4154S	61263	172	ABA604	60222	134	ABA6832	69336	181
ABA4155	61264	172	ABA632	60224	133	ABA6834ORB	69649	181
ABA41559	60921	172	ABA6320	67240	151	ABA6834PN	69338	181
ABA4161	61051	172	ABA633	60225	133	ABA6834SC	69339	181
ABA41619	61270	172	ABA634	60226	133	ABA6834SN	68052	181
ABA41649CS	60937	172	ABA6410	67037	150	ABA6834SP	69340	181
ABA4164CS	60924	172	ABA6415	67177	150	ABA6834VB	69337	181
ABA4165	61275	172	ABA6420	67038	150	ABA6834W	69342	181
ABA41659	60917	172	ABA6425	67039	150	ABA6834WI	69344	181
ABA41806LG	68731	179	ABA6430	67178	150	ABA6835	63001	182, 183
ABA41857	69607	179	ABA6435	67179	150	ABA6839	69651	182, 183
ABA41857XL	60063	179	ABA6500	67040	142	ABA6841BI	69828	182, 183
ABA41877	69610	179	ABA6500PP	67043	142	ABA6841ORB	69652	182, 183
ABA41887	60019	179	ABA6508	67041	142	ABA6841PN	68215	182, 183
ABA41897	69393	179	ABA652	61022	168	ABA6841SC	68246	182, 183
ABA4227	63000	179	ABA6520	67042	142	ABA6841SN	69653	182, 183
ABA4230	69611	179	ABA652NT	61327	168	ABA6841SP	69371	182, 183
ABA4415	67005	145	ABA6600	67190	150	ABA6841VB	69654	182, 183

## BY MODEL NUMBER

Model Number	Product Code	Page Number
ABA6841W	69655	182, 183
ABA6845	69656	182, 183
ABA6847	69658	182, 183
ABA6849BI	69376	182, 183
ABA6849ORB	69661	182, 183
ABA6849PN	69374	182, 183
ABA6849SC	68143	182, 183
ABA6849SN	69662	182, 183
ABA6849SP	69375	182, 183
ABA6849VB	69664	182, 183
ABA6849W	69665	182, 183
ABA6850	69513	179
ABA6854	69514	179
ABA6855	69668	179
ABA6859	69516	179
ABA6861	69840	151
ABA6899	69520	181
ABA6901	69767	181
ABA6902	69768	181
ABA6903	69769	181
ABA6910	69232	154
ABA6916	68683	178
ABA6916M	68684	178
ABA6918	68685	178
ABA6918M	68038	178
ABA6919	69510	178
ABA6960	69998	179
ABA700	69723	169
ABA7005	69521	144
ABA7006	68068	144
ABA700NT	69725	169
ABA710	69742	169
ABA7101 CARD	69774	143, 149
ABA7101ORBCARD	69530	143, 149
ABA7101PBCARD	68691	143
ABA7101SNCARD	64991	143, 149
ABA7101VBCARD	69536	143, 149
ABA7102	69523	145
ABA7102CARD	69835	145
ABA7102ORBCARD	69541	145
ABA7102PBCARD	69542	145
ABA7102SNCARD	69543	145
ABA7102VBCARD	69544	145
ABA7103	69524	143, 149, 155
ABA7103CARD	69770	143, 149, 155
ABA710NT	61864	169
ABA7130CARD	69547	144, 145
ABA7131CARD	69548	144, 145
ABA7133ORBCARD	69280	144, 145
ABA7133SNCARD	69775	144, 145
ABA7133VBCARD	69836	144, 145
ABA7135CARD	69552	150
ABA7137ORBCARD	69128	150
ABA7137SNCARD	69289	150
ABA7137VBCARD	67491	150
ABA720	69726	169
ABA7200	69554	143, 155
ABA7200CARD	69555	143, 155
ABA7203CARD	63346	143, 155
ABA7205ORBCARD	69773	143, 155
ABA7205SNCARD	69560	143, 155
ABA7205VBCARD	69776	143, 155
ABA7207CARD	63347	145
ABA7208ORBCARD	67301	145
ABA7208PBCARD	67302	145
ABA7208PNCARD	67303	145
ABA7208SNCARD	69837	145
ABA7208VBCARD	69834	145

Model Number	Product Code	Page Number
ABA720NT	69842	169
ABA7210	69181	143
ABA7210CARD	63348	143
ABA72121CARD	69799	146, 147, 150, 154
ABA7212CARD	63349	147, 153
ABA72132ORBCARD	69804	146, 147, 150, 154
ABA72132SNCARD	69802	146, 147, 150, 154
ABA72132VBCARD	69803	146, 147, 150, 154
ABA7213ORBCARD	67309	147, 153
ABA7213PBCARD	63350	147, 153
ABA7213PNCARD	67310	147, 153
ABA7213SNCARD	67312	147, 153
ABA7213VBCARD	67315	147, 153
ABA7215	69202	144
ABA7218	69203	144
ABA7226	69204	144
ABA7230	67203	151
ABA7231	67204	151
ABA7232	68261	151
ABA7233	67205	151
ABA7234	68239	151
ABA7240	67206	151
ABA7242	67207	151
ABA730	69743	169
ABA730NT	61875	169
ABA740	69727	169
ABA740NT	61885	169
ABA750	69744	169
ABA750NT	69746	169
ABA770	63300	168
ABA772	63304	168
ABA773BI	63299	168
ABA773ORB	63302	168
ABA773SN	63306	168
ABA773VB	63309	168
ABA773W	63312	168
ABA801	62412	162
ABA805	62414	162
ABA809	62416	162
ABA8100	65491	136
ABA8105	65309	136
ABA8110	65498	137
ABA8115	65499	137
ABA813	62417	162
ABA8130	65492	136
ABA8133	65494	136
ABA8135	65493	136
ABA8138	65495	136
ABA8160	65509	137
ABA81605	65507	137
ABA8162	65511	137
ABA8165	65003	137
ABA81655	65508	137
ABA8167	65445	137
ABA8170	65443	137
ABA8175	65317	137
ABA8176	65300	137
ABA8190	65319	136
ABA8195	65804	136
ABA8200	65496	137
ABA8205	65805	137
ABA8220	65321	136
ABA8223	65490	136
ABA8225	65002	136

Model Number	Product Code	Page Number
ABA8228	65427	136
ABA8230	65497	137
ABA8235	65323	137
ABA8250	65325	137
ABA82505	65326	137
ABA8255	65301	137
ABA82555	65806	137
ABA8510	65810	139
ABA8545	65362	93
ABA8546	65363	93
ABA8548	68004	93
ABA8549	68005	93
ABA8575	60527	141
ABA8576	60533	141
ABA8579	65801	141
ABA8580	60525	141
ABA8583	60528	141
ABA8584	60535	141
ABA8587	69245	141
ABA8588	69246	141
ABA8589	69705	141
ABA8591	60949	141
ABA8592	60954	141
ABA8593	60955	141
ABA8600	69208	136
ABA8610	69209	136
ABA8620	68102	136
ABA8630	69212	136
ABA8637	69214	136
ABA8640	69215	136
ABA8650	69216	136
ABA8660	69324	136
ABA8810	69223	141
ABA8811	69224	141
ABA8812	65802	141
ABA8825	69228	136
ABA8827	60053	151
ABA8827ORB	60093	151
ABA8870	65364	141
ABA8880	65303	141
ABA8884	65365	141
ABA906	61026	160
ABA906CT	61281	160
ABA910ORB	61287	160
ABA910ORBCT	61288	160
ABA910SN	61029	160
ABA910SNCT	61289	160
ABA910VB	61292	160
ABA910VBCT	61293	160
ABA911	61030	160
ABA911CT	61295	160
ABA915ORB	61297	160
ABA915ORBCT	61784	160
ABA915SN	61268	160
ABA915SNCT	61783	160
ABA915VB	61301	160
ABA915VBCT	61302	160
ABA926	61303	163
ABA931	61306	163
ABA951	62021	161
ABA951CM	62281	161
ABA951CT	62022	161
ABA951PZ	62023	161
ABA951PZCT	62024	161
ABA951RICT	62041	162
ABA951RIPZCT	62042	162
ABA951TK	62050	162
ABA951TKPZ	62051	162

## BY MODEL NUMBER

Model Number	Product Code	Page Number	Model Number	Product Code	Page Number	Model Number	Product Code	Page Number
ABA955ORB	62026	161	AHP18203	87030	103	BWV4FP	86223	140
ABA955ORBCT	62164	161	AHP2022	87000	103	BWV4ORING	86222	140
ABA955SN	62027	161	AHP2022C	87002	103	BWV4P	86220	140
ABA955SNCT	62169	161	AHP2022NH	87001	103	BWV4PAS	86221	140
ABA955VB	62029	161	AHP2224	87003	103	BWV4PCAP	86224	140
ABA955VBCT	62171	161	AHP2224C	87005	103	BWV6FG	86242	140
ABA956	62030	161	AHP2224NH	87004	103	BWV6FP	86238	140
ABA956CM	62032	161	AHP2426	87006	103	BWV6P	86235	140
ABA956CT	62033	161	AHP2426C	87008	103	C601	83010	98
ABA956PZ	62982	161	AHP2426NH	87007	103	C612	83003	98
ABA956PZCT	62183	161	AHP2628	87010	103	C614	83012	98
ABA956RICT	62044	162	AHP2628C	87012	103	C615	83013	98
ABA956RIPZCT	62054	162	AHP2628NH	87011	103	C620	83014	98
ABA960ORB	62190	161	AHP2830	87031	103	C634	83008	98
ABA960ORBCT	62191	161	AHP2830C	87033	103	CG61234	83015	96, 98
ABA960SN	62039	161	AHP3032	87013	103	CFTP	86625	129
ABA960SNCT	62040	161	AHP3032C	87014	103	CH1234	82864	96
ABA960VB	62197	161	AHP3032NH	87015	103	CH34114	82865	96
ABA960VBCT	62198	161	AHP3234	87041	103	CI31234	82957	96, 97
ABA965031	60104	167	AHP3234C	87074	103	CI41234	82972	96, 98
ABA965032	60169	167	AS1200	83187	81	CI341234	82979	96, 98
ABA965033HF	60170	167	AS1201	83188	81	CO 302C	86315	126
ABA96504ORB1	60171	167	AS1202	83189	81	CO 402	86535	126
ABA96504ORB2	60107	167	AS1211	83190	81	CO 402C	86320	126
ABA96504ORB3HF	60108	167	ASDW1200	83195	73, 81	CS 202	86520	126
ABA96504SN1	60110	167	ASDW1200HA	83199	73, 81	CS 302	86526	126
ABA96504SN2	60174	167	ASDW1201	83196	73, 81	CST-36	12739	30
ABA96504SN3HF	60111	167	ASDW1201HA	83206	73, 81	DBSS1	82643	55
ABA96504VB1	60114	167	ASDW1202	83197	73, 81	DBSS1D	82644	55
ABA96504VB2	60177	167	ASDW1202HA	83207	73, 81	DBSS1DLV	82647	55
ABA96504VB3HF	60115	167	ASDW1211	83198	73, 81	DBSS1DSV	82689	55
ABA965071	60185	167	ASDW1211HA	83208	73, 81	DBSS1SV	82688	55
ABA965072	60186	167	B150	82026	38	DBSS2	82645	55
ABA965073HF	60187	167	B200	82032	38	DBSS2D	82646	55
ABA96508ORB1	60239	167	B200C	81975	38	DBSS2DLV	82648	55
ABA96508ORB2	60240	167	B200X	81974	38	DBSS2DSV	82691	55
ABA96508ORB3HF	60241	167	BB200TS	82036	38	DBSS2SV	82690	55
ABA96508SN1	60188	167	BBE200TS	82037	38	DLWB1	82472	45
ABA96508SN2	60189	167	BBE200TSGF	82636	38	DW1200HA	83191	81
ABA96508SN3HF	60135	167	BBED200TS	82038	39	DW1201HA	83192	81
ABA96508VB1	60190	167	BBED200TSFG	82637	39	DW1202HA	83193	81
ABA96508VB2	60136	167	BD2	82335	140	DW1211HA	83194	81
ABA96508VB3HF	60191	167	BE200	82033	38	EB 152E	86335	126
ABA971	62202	164	BE200GF	82633	38	EB 220E	86340	126
ABA971CT	62203	164	BED150	82028	39	EB 320E	86345	126
ABA971PZ	62295	164	BED150GF	82632	39	EB 350E	86350	126
ABA971PZCT	62296	164	BED200	82034	39	EB 420E	86355	126
ABA971RIPZCT	62350	165	BED200GF	82634	39	EFB1	81746	111
ABA971RIT	62043	165	BED200P	81978	39	EX 100-EZ	82191	198
ABA975ORB	62205	164	BED200PGF	82679	39	EX 99-EZ	82189	198
ABA975SN	62207	164	BIM875AB	88158	46	F201	83805	97
ABA975VB	62299	164	BIM875QTSAB	88510	46	F201LF	83799	97
ABA976	62018	164	BIM876QTCAB	88512	46	F212	83795	97
ABA976CT	62212	164	BIM877QTPAB	88514	46	F212LF	83797	97
ABA976PZ	62213	164	BTP612	82320	139	F234	83800	97
ABA976PZCT	62305	164	BTP934	82325	139	F234LF	83798	97
ABA976RICT	62972	165	BTP940	82330	139	FB1	81800	108
ABA976RIZT	62034	165	BWV3A	86215	140	FB150	82030	40
ABA976TK	62055	165	BWV3ASLID	86218	140	FB2	81805	108
ABA976TKP	62988	165	BWV3FG	86240	140	FB200	82039	40
ABA980ORB	62216	164	BWV3FP	86212	140	FB3	81810	108
ABA980SN	62219	164	BWV3ORING	86219	140	FB31	81705	109
ABA980VB	62223	164	BWV3P	86210	140	FB34	81707	109
ABA9924	69930	132	BWV3PAS	86211	140	FB4	81815	108
ABAKCOB2	69574	186	BWV3PCAP	86214	140	FBE200	82040	40
ABAKCOB3	69575	186	BWV4A	86225	140	FBE200GF	82638	40
ADH12	80608	115	BWV4ASLID	86230	140	FBED200	82041	41
ADH12WH	80609	115	BWV4FG	86241	140	FBED200GF	82639	41

## BY MODEL NUMBER

Model Number	Product Code	Page Number
FCRP2	83687	127
FCRP3	83688	127
FCRP35	83689	127
FCRP4	83690	127
FR-12C	82357	49
FR-12CCP	82358	49
FR-12CHA	82373	50
FR-12CHACP	82374	50
FR-12CS	82365	49
FR-12CSCP	82366	49
FR-12DS	82383	50
FR-12DSCP	82384	50
FR-12P	82359	49
FR-12PCP	82360	49
FR-12PHA	82375	50
FR-12PHACP	82376	50
FR-12PS	82367	49
FR-12PSCP	82368	49
FR-12PSHA	82381	50
FR-12PSHACP	82382	50
FR-12S	82355	49
FR-12SCP	82356	49
FR-12SHA	82371	50
FR-12SHACP	82372	50
FR-12SS	82363	49
FR-12SSCP	82364	49
FR-12SSHA	82379	50
FR-12SSHACP	82380	50
FR-12W	82361	49
FR-12WCP	82362	49
FR-12WHA	82377	50
FR-12WHACP	82378	50
FR-12WS	82369	49
FR-12WSCP	82370	49
FRAAV12	82456	53, 194
FRAD12	82458	53
FRAS1200	83092	87
FRAS1201	83093	87
FRAS1202	83094	87
FRAS1211	83095	87
FRASDW1200	83310	73, 87
FRASDW1200HA	83314	73, 87
FRASDW1201	83311	73, 87
FRASDW1201HA	83315	73, 87
FRASDW1202	83312	73, 87
FRASDW1202HA	83316	73, 87
FRASDW1211	83313	73, 87
FRASDW1211HA	83317	73, 87
FRDW1200HA	83096	87
FRDW1201HA	83097	87
FRDW1202HA	83098	87
FRDW1211HA	83099	87
FRGB12CSST	82448	53
FRGB12IP	82446	53
FRIB12ABC	82411	52
FRIB12ABCCP	82412	52
FRIB12ABCHA	82419	52
FRIB12ABCHACP	82420	52
FRIB12ABDS	82389	53
FRIB12ABP	82413	52
FRIB12ABPCP	82414	52
FRIB12ABPHA	82421	52
FRIB12ABPHACP	82422	52
FRIB12ABS	82408	52
FRIB12ABSCP	82409	52
FRIB12ABSHA	82417	52
FRIB12ABSHACP	82418	52
FRIB12ABW	82415	52

Model Number	Product Code	Page Number
FRIB12ABWCP	82416	52
FRIB12ABWHA	82423	52
FRIB12ABWHACP	82424	52
FRM12C	82569	48
FRM12CHA	82585	48
FRM12CS	82577	48
FRM12P	82571	48
FRM12PHA	82587	48
FRM12PS	82579	48
FRM12PSHA	82593	49
FRM12S	82567	48
FRM12SHA	82583	48
FRM12SS	82575	48
FRM12SSHA	82591	49
FRM12W	82573	48
FRM12WHA	82589	48
FRM12WS	82581	48
FRMBG1212CSST	83348	88
FRMBG1212IP	83347	88
FRMBG1234IP	83349	88
FRMIB12ABC	82393	51
FRMIB12ABCHA	82394	51
FRMIB12ABDS	82399	51
FRMIB12ABP	82395	51
FRMIB12ABPHA	82396	51
FRMIB12ABS	82390	51
FRMIB12ABSHA	82392	51
FRMIB12ABW	82397	51
FRMIB12ABWHA	82398	51
FRTC1200	83088	88
FRTC1201	83089	88
FRTC1202	83090	88
FRTC1211	83091	88
GB1	81850	108
GB118	81872	108
GB2	81855	108
GB218	81874	108
GB3	81860	108
GB31	81710	109
GB3118	81713	109
GB3118BE	81723	109
GB318	81876	108
GB34	81712	109
GB3418	81714	109
GB3418BE	81724	109
GB4	81865	108
GB418	81878	108
GB5	81870	108, 111
GB518	81879	108, 111
GD102	69020	133
GD103	69030	133
GD1035	69035	133
GD104	69040	133
H101	82860	96
H112	82850	96
H134	82855	96
H138	82846	96
HB1	81750	108
HB118	81931	108
HB1LB	81751	108
HB2	81755	108
HB218	81932	108
HB2LB	81756	108
HB3	81760	108
HB31	81700	109
HB3118	81936	108
HB318	81933	108
HB34	81702	109

Model Number	Product Code	Page Number
HB4	81765	108
HHPAK	88350	104
HHPAKC	89074	104
HP1820	86970	102
HP2022	86975	102
HP2022C	86979	102
HP2022NH	86976	102
HP2224	86980	102
HP2224C	86984	102
HP2224NH	86981	102
HP2426	86985	102
HP2426C	86989	102
HP2426NH	86986	102
HP2628	86990	102
HP2628C	86994	102
HP2628NH	86991	102
HP2830	86997	102
HP2830C	86999	102
HP3032	86995	102
HP3032C	86998	102
HP3032NH	86996	102
HP3234	87066	102
HP3234C	87073	102
HS88242	88242	75
I301	82960	97
I312	82951	97
I314	82961	97
I315	82962	97
I320	82963	97
I334	82955	97
I401	82975	98
I412	82965	98
I434	82970	98
KO 12	86615	129
KO 34	86620	129
LPC1	81739	111
LPC15	81741	111
LPC2	81742	111
LPC3	81743	111
LPC4	81744	111
MB1200	82906	79
MB1200CP	82910	79
MB1200HA	82914	79
MB1200HACP	82918	79
MB1201	82907	79
MB1201CP	82911	79
MB1201HA	82915	79
MB1201HACP	82919	79
MB1202	82908	79
MB1202CP	82912	79
MB1202HA	82916	79
MB1202HACP	82920	79
MB1211	82909	79
MB1211CP	82913	79
MB1211HA	82917	79
MB1211HACP	82921	79
MB1211SLHACP	82954	79
MB1250AD	82943	83
MB1250WS	82944	83
MBF1200	82945	75, 83
MBF1200K	83182	75, 83
MBF1211	82946	75, 83
MBF1222	82947	75, 83
MBF1233	82974	75, 83
MBFR1200	83052	85
MBFR1200CP	83056	85
MBFR1200HA	83060	85
MBFR1200HACP	83064	85

## BY MODEL NUMBER

Model Number	Product Code	Page Number	Model Number	Product Code	Page Number	Model Number	Product Code	Page Number
MBFR1201	83053	85	MBS1202HA	82900	78	MWB26	86162	45
MBFR1201CP	83057	85	MBS1202HACP	82904	78	MWB27	86163	45
MBFR1201HA	83061	85	MBS1211	82893	78	MWB28	86164	45
MBFR1201HACP	83065	85	MBS1211CP	82897	78	MWB-3	82112	44
MBFR1202	83054	85	MBS1211HA	82901	78	MWB-4	82113	44
MBFR1202CP	83058	85	MBS1211HACP	82905	78	MWB-5	82114	44
MBFR1202HA	83062	85	MBS1211SLCP	82953	78	MWB-7	82116	44
MBFR1202HACP	83066	85	MBSAB1202CP	82958	79	MWB-9	82118	44
MBFR1211	83055	85	MBSAB1202HACP	82969	79	MWBRLV	82314	44
MBFR1211CP	83059	85	MBSAB1211CP	82959	79	MWN 1	83591	127
MBFR1211HA	83063	85	MBSAB1211HACP	82973	79	MWN 10	83597	127
MBFR1211HACP	83067	85	MCO2	83656	125	MWN 11	83599	127
MBFR1211SLCP	83321	85	MCO2CI	83649	125	MWN 2	83592	127
MBFR1211SLHACP	83325	85	MCO3	83657	125	MWN 3	83593	127
MBFRAB1200	83069	86	MCO4	83658	125	MWN 4	83594	127
MBFRAB1200CP	83073	86	MCO6	83659	125	MWN 6	83596	127
MBFRAB1200HA	83077	86	MCO6CI	83660	125	MWN 8	83598	127
MBFRAB1200HACP	83081	86	MDWB1AB	87939	54	MWN 9	83595	127
MBFRAB1201	83070	86	MDWB2AB	87940	54	NWBED200	82035	39
MBFRAB1201CP	83074	86	MDWB3AB	87944	54	NWBED200	82142	39
MBFRAB1201HA	83078	86	MDWB4AB	87964	54	NWBED2003GF	82671	39
MBFRAB1201HACP	83082	86	MDWB5AB	87965	54	NWBED2004GF	82635	39
MBFRAB1202	83071	86	MDWB6AB	87966	54	NWFBED200-4	82042	41
MBFRAB1202CP	83075	86	MGB1	88112	54	NWFBED2004FG	82640	41
MBFRAB1202HA	83079	86	MH321	82830	100	P441	83447	107
MBFRAB1202HACP	83083	86	MH322	82831	100	P445	83440	107
MBFRAB1211	83072	86	MH323	82832	100	P450	83456	107
MBFRAB1211CP	83076	86	MH324	82833	100	P451	83448	107
MBFRAB1211HA	83080	86	MH421	82834	101	P454	83445	107
MBFRAB1211HACP	83084	86	MH422	82835	101	P460	83457	107
MBFRS1200	83036	84	MH423	82836	101	P461	83449	107
MBFRS1200AAV	83085	88	MH424	82837	101	P465	83446	107
MBFRS1200CP	83040	84	MH4821	82838	100	P466K	83450	107
MBFRS1200DB1	83068	85	MH4822	82839	100	PBS1	86672	94
MBFRS1200DB2	83086	85	MH4823	82843	100	PBS2	86673	94
MBFRS1200DB3	83087	85	MH4824	82844	100	PRI13	80610	115
MBFRS1200HA	83044	84	MIB1AB	88133	46	PS18	86652	94
MBFRS1200HACP	83048	84	MIB1DAB	88530	46	PS26	86653	94
MBFRS1201	83037	84	MIB1HAAB	88531	46	R14930	81340	35
MBFRS1201CP	83041	84	MIB2AB	88532	46	R1523	80424	34
MBFRS1201HA	83045	84	MIB2HAAB	88533	46	R1525	80425	34
MBFRS1201HACP	83049	84	MIB3AB	88178	46	R1621	80415	34
MBFRS1202	83038	84	MIB4AB	88534	46	R1623	80420	34
MBFRS1202CP	83042	84	MIB5AB	88535	46	R1625	80421	34
MBFRS1202HA	83046	84	MSI1	89148	99	R1630	80422	34
MBFRS1202HACP	83050	84	MSI15	89165	99	R2012B	82000	59
MBFRS1211	83039	84	MSI20	89166	99	R2512B	82013	59
MBFRS1211CP	83043	84	MSI3	89150	99	R2800B	82017	59
MBFRS1211HA	83047	84	MSI4	89151	99	R301	80427	34
MBFRS1211HACP	83051	84	MSI5	89152	99	R4702	81977	62
MBG1212CSST	82941	82	MSI6	89158	99	R4820G	82405	142
MBG1212IP	82940	82	MSI7	89161	99	R48302	82505	90
MBG1234IP	82942	82	MSP1	89160	99	R4830KO	82500	90
MBS1200	82890	78	MSP2	89164	99	R4842S	82150	138
MBS1200AAV	82939	82	MWB-10	82119	44	R4873K	82660	141
MBS1200CP	82894	78	MWB-11	82120	44	R5002	80200	31
MBS1200DB1	82938	79	MWB-12	82121	44	R5071	81255	32
MBS1200DB1CP	82952	79	MWB-13	82122	45	R5101	80100	33
MBS1200DB2	82948	79	MWB-15	82146	45	R5103	80103	33
MBS1200DB3	82949	79	MWB-16	82148	44	R5105	80105	33
MBS1200HA	82898	78	MWB-17	82152	44	R5123	87660	31
MBS1200HACP	82902	78	MWB-18	82153	44	R5124	87665	31
MBS1201	82891	78	MWB-19	82154	45	R5125	87670	31
MBS1201CP	82895	78	MWB-20	82157	44	R5134	87685	31
MBS1201HA	82899	78	MWB21	82161	45	R5135	87690	31
MBS1201HACP	82903	78	MWB22	82162	45	R5136	87695	31
MBS1202	82892	78	MWB23	82184	44	R5153	80315	32
MBS1202CP	82896	78	MWB25	82165	44	R5155	80310	32

## BY MODEL NUMBER

Model Number	Product Code	Page Number
R5156	80320	32
R5157	80325	32
R5160	87750	32
R5161	87755	32
R5162	87720	32
R5163	87725	31
R5164	87730	31
R5165	87735	31
R5166	87740	31
R5175	87705	33
R5176	87710	33
R5177	87715	33
R5358	81331	35
R5359	81332	35
R5401	81352	35
R5451	81400	35
R5455	81405	35
R5460	81410	35
R5501	81500	35
R5503	81505	35
R5553	81610	35
R5555	81620	35
R5557	81625	35
R5559	81630	35
R5561	81635	35
R5563	81640	35
R5566	81651	35
R5570	81560	35
R5575	81565	35
R5581	87795	35
R5583	87800	35
R5585	87805	35
R5820G	82407	142
R5831	82516	91
R5842S	82151	138
R5843S	82156	138
R8902HATM	87049	65
R8902TM	87048	64
RAB9000B	88182	67
RAP1414	85155	132
RAP8X8	85150	132
RC1	81725	110
RC2	81730	110
RC3	81735	110
RC31	81720	110
RC34	81722	110
RC4	81740	110
RC5	81745	110
RC612C	83000	98
RC634C	83005	98
RCPH12	83130	101
RCPH34	83135	101
RCS1	81950	111
RDF 12	83500	123
RDF 13	83505	123
RDF 34	83510	123
RDF 36	83515	123
REP1	84055	32
RFHA1	84000	106
RFS1	80890	35
RH112C	82840	96
RH134C	82845	96
RI 412C	82966	98
RI 434C	82971	98
RMDW1AB	88436	46, 54
RNWWG1	82565	93
ROD03	80603	115

Model Number	Product Code	Page Number
ROL05	80605	115
ROL06	80606	115
RSG13	84005	106
RSG15	84010	106
RSP1	86010	140
RTB01	80600	114
RVCJH	83100	101
RWG1	82550	93
RWG10	82559	93
RWG11	82562	93
RWG1J	82560	93
RWG2	82555	93
RWG2J	82561	93
RWG3	87760	93
RWG4	82552	93
RWG5	82553	93
RWG6	82554	93
RWG7	82556	93
RWG8	82557	93
RWN 1	88386	127
RWN 2	88387	127
RWN 3	88388	127
RWN 4	88389	127
RWN 5	88384	127
RWN 6	88390	127
S 152	86375	126
S 202	86385	126
S 300	86455	126
S 302	86390	126
S 401	86395	126
S 402	86400	126
S12PH	86670	95
S12PV	86685	95
S20	86650	94
S2012PH	86694	94
S2012PV	86701	94
S2034PH	86696	94
S2034PV	86702	94
S26	86655	94
S2612PH	86698	94
S2612PV	86703	94
S2634PH	86699	94
S2634PV	86704	94
S34PH	86675	95
S34PV	86690	95
S601	86420	126
S602	86425	126
S802	86435	126
SADGAS	86310	141
SCB07	80607	114
SDC1	85530	107
SM 106	86545	126
SO 1	85450	129
SO 2	85455	129
SO 3	85460	129
SO 4	85465	129
SS501	82982	97
SS512	82980	97
SS534	82981	97
SSGB12CSST	87889	54
SSGB12IP	87887	54
SSGB34IP	87888	54
SSIB1AB	88164	47
SSIB2AB	88177	47
SSMIB1AB	88521	47
SSMIB2AB	88522	47
SSMIB3AB	88523	47

Model Number	Product Code	Page Number
SSMIB4AB	88524	47
SSMIB6AB	88525	47
SSMIB7AB	88526	47
SSMIB8AB	88527	47
SSMIB9AB	88528	47
STR04	80604	115
T150	82133	42
T150LV	82134	42
T150TPPVC	82129	42
T150TPPVCLV	82131	42
T200	82139	42
T200LV	82140	42
T200QT	82311	42
T200TPABS	82136	42
T200TPABSLV	82138	42
T200TPABSQT	82147	42
T200TPCPVCHA	82159	42
T200TPPLV	82137	42
T200TPPVC	82135	42
T200TPPVCCPVC	82145	42
T200TPPVCHA	82158	42
T200TPPVCCQT	82353	42
TC 1	87503	128
TC 1AD	87536	128
TC 1D	87531	128
TC 2	87505	128
TC 2AD	87537	128
TC 2D	87532	128
TC 3	87510	128
TC 3AD	87538	128
TC 3D	87533	128
TC 4	87515	128
TC 4AD	87539	128
TC 4D	87534	128
TC 6	87516	128
TC1200	83183	82
TC1201	83184	82
TC1202	83185	82
TC1211	83186	82
TCB1AB	87891	71
TCB1DAB	87895	71
TCB1XAB	87892	71
TCB1XABCP	87893	71
TCB2AB	87894	71
TP1	83250	105
TP1B	83252	105
TP2	83255	105
TP2B	83253	105
TRFAST	82292	200
TT200	82340	43
TT200QTS	82341	43
TT200TPABS	82346	43
TT200TPABSC	82348	43
TT200TPABSP	82349	43
TT200TPABSS	82347	43
TT200TPPVC	82342	43
TT200TPPVCC	82344	43
TT200TPPVCP	82345	43
TT200TPPVCS	82343	43
TV111	20496	193
TV112	20396	193
TV112CP	20492	193
TV114	20395	193
TV114CP	20491	193
TX1	83301	105
TX2	83300	105
TX3	83302	105

## BY MODEL NUMBER

Model Number	Product Code	Page Number	Model Number	Product Code	Page Number	Model Number	Product Code	Page Number
VB1	83350	105	W4702CP	82069	62	WTSB10	83410	106
VB1L	83351	105	W4702HA	85716	63	WTSB2734	83413	106
VB1S	83353	105	W4711	82003	62	WTSB32	83417	106
VB1SL	83354	105	W4711CP	82004	62	WTSB3210	83419	106
VB2	83355	105	W4722	82308	62	WTSB4	83407	106
VB2L	83357	105	W4738	82072	62	WTSBK	83411	106
VB3	83360	105	W4738CP	82073	62	WTSR	83400	106
VB3L	83361	105	W5700	88106	72	WTSR10	83409	106
VB4	83365	105	W5700CP	88107	72	WTSR2734	83412	106
VB4L	83352	105	W5912CSST	87862	72	WTSR32	83416	106
VB4X	83366	105	W5912P	87860	72	WTSR3210	83418	106
VB5	83367	105	W5934P	87861	72	WTSR4	83405	106
VB5X	83369	105	W7011	89266	75	XTB0224	80601	114
W2012	85604	59	W7070	89267	75	XTB0248	80602	114
W2121	85121	61	W8411	87386	64			
W2121CP	85122	61	W8900	87351	64			
W2122	85125	61	W8900CP	87353	64			
W2122CP	85126	61	W8900CPTM	87385	64			
W2201HACP	85130	61	W8900HACP	87390	65			
W2250	85123	61	W8900HACPTM	87388	65			
W2250CP	85124	61	W8900LD	87367	65			
W2312D	85610	59	W8901	87355	64			
W2412	85614	59	W8901CP	87357	64			
W2700	82052	59	W8901CPTM	87383	64			
W2700CP	82053	59	W8901HACP	87404	65			
W2700HA	85703	60	W8901HACP	87407	65			
W2700HACP	85704	60	W8901LD	87371	65			
W2701	82054	59	W8901LDCP	87373	65			
W2701CP	82055	59	W8902	87359	64			
W2701HA	85706	60	W8902CP	87361	64			
W2701HACP	85707	60	W8902CPTM	87384	64			
W2702	82056	59	W8902LD	87374	65			
W2702CP	82057	59	W8904	87363	64			
W2702HA	85714	60	W8904CP	87365	64			
W2702HACP	85723	60	W8911	87378	64			
W2704	82107	59	W8911CP	87379	64			
W2711	82001	59	W8911CPTM	87382	64			
W2711CP	82002	59	W8911HACP	87401	65			
W2711HA	81998	60	W8911HACPTM	87408	65			
W2711HACP	81999	60	W8911LD	87380	65			
W2713	82008	59	W8912	87349	64			
W2722	82321	59	W8914CP	87398	64			
W2722CP	82322	59	W8914HACP	87400	65			
W2738	85131	59	W9000LV	88008	67			
W2738CP	85132	59	W9800LV	88068	68			
W2800	85630	59	WB150	82031	40			
W2800CP	85632	59	WB200	82043	40			
W2800HA	85701	60	WB200HA	82048	40			
W2800HACP	85702	60	WBE200	82044	40			
W2800X	85682	59	WBE200GF	82668	40			
W2801	85637	59	WBE200HA	82047	40			
W2801CP	85638	59	WBE200HAGF	82631	40			
W2801HA	85717	60	WBED200	82045	41			
W2801HACP	85718	60	WBED200GF	82669	41			
W2802HA	85719	60	WHS1	83180	104			
W2811HA	85748	60	WHS2	83181	104			
W2811HACP	85749	60	WMMP1	83200	104			
W4012	87204	62	WMMP2	83202	104			
W4700	82064	62	WMMP2B	83204	104			
W4700CP	82065	62	WMMP3	83203	104			
W4700HA	85708	63	WMMP4	83205	104			
W4700HACP	85709	63	WNWBED200	82046	41			
W4700HACPLF	85713	63	WNWBED200	82144	41			
W4701	82066	62	WNWBED2003GF	82670	41			
W4701CP	82067	62	WNWBED2004GF	82678	41			
W4701HA	85711	63	WNWBED2004HA	81979	41			
W4701HACP	85712	63	WNWBED2004HAGF	82680	41			
W4702	82068	62	WTSB	83404	106			

**WELD-ON**  
IPS CORPORATION

**GUY GRAY**  
IPS CORPORATION

**WATER-TITE**  
IPS CORPORATION

**ROOF TOP BLOX**  
IPS CORPORATION

**TEST-TITE**  
IPS CORPORATION

**AB&A**  
IPS CORPORATION

**STUDOR**  
IPS CORPORATION

**TRUEBRO**  
IPS CORPORATION

# IPS<sup>®</sup>

CORPORATION

**IPS Corporation**  
500 Distribution Parkway  
Collierville, TN 38017

800-888-8312  
901-853-5008 fax

**ipscorp.com**  
plumbing@ipscorp.com

IPS006 10/2016