



aquatherm green pipe

Pipe system made of polypropylene
for potable water supply

aquatherm blue pipe

Pipe system made of polypropylene
for chilled, hot fluid and various industrial applications

aquatherm lilac pipe

Pipe system made of polypropylene
for reclaimed water



aquatherm
state of the pipe



NEW SINCE THE LAST VERSION

E10101

aquatherm green pipe

aquatherm blue pipe

aquatherm lilac pipe

Page	Change
------	--------

29	The fusiolen Technical Data Sheet was added.
----	--

58	The illustration of the tightening method of flange connections was simplified.
----	---

from 100	The article list was updated.
----------	-------------------------------



Dear readers,

We are always making decisions – in every minute of every hour of every day. At this moment, you have decided to open our “Company brochure” to consciously find out more about our company aquatherm.

Without knowing the reason behind your decision, we can promise you one thing, namely that the insight into our colourful, yet always slightly green tinged, aquatherm world is sure to impress you!

As a family business which is passionate about all it does we, together with our employees, confidently meet all challenges and, in doing so, are able to trustfully call upon values which have defined our company for already more than four successful decades.

We know where we want to go without forgetting where we came from. Hereby we like to live with the role of not being a “normal” business. The characteristics “being different” and “special” represent our motivation in all that we do to be the best.

We are “state of the pipe” because we act independently and decisively and are hereby always reliable which makes us the leading manufacturer of polypropylene pipes.

We were, are and will remain as this – promise!

But see for yourself and decide upon aquatherm not only in the next few moments but also in the long term.

Best wishes

Dirk Rosenberg
Managing Director

Maik Rosenberg
Managing Director

Christof Rosenberg
Managing Director

Gerhard Rosenberg
President of the Advisory Board

- 1973 aquatherm founded by Gerhard Rosenberg
- 1978 Move to the first building at the current site in Biggen
- 1977 First exports to Jordan and Belgium
- 1984 Opening up of further foreign markets including Italy and Greece
- 1990 Market launch of the fusiotherm stabi composite pipe
- 1991 Subsidiary plant opens in Radeberg
- 1995 The 200th employee joins the aquatherm family
- 1996 Takeover of turning shop aquatherm Metall GmbH & Co. KG, Attendorn
- 1996 First certification of our quality management system in accordance with ISO 9001
- 1999 Market launch of the fusiotherm fibre composite pipe
- 2001 aquatherm operates in more than 50 export markets
- 2004 Dirk and Maik Rosenberg join management
- 2006 Market launch of the aquatherm blue pipe
- 2006 aquatherm products permanently represented on all 5 continents
- 2007 Market launch of the aquatherm black system
- 2008 Market launch of the aquatherm red pipe
- 2009 More than 20 young people employed as trainees
- 2010 System expansion of the pipe size to max. ø 630 mm
- 2010 Dirk, Maik and Christof Rosenberg assume company management
- 2011 Market launch of aquatherm ti
- 2012 First time certification of our environment management system in accordance with ISO 14001
- 2012 Market launch of the material PP-RP
- 2013 First certification of our energy management system in accordance with ISO 50001
- 2013 Brand conversion “colours of innovation” and aquatherm 40th jubilee
- 2015 Start of building project ZuRo (future pipe manufacturing)

SERVICE

TECHNICAL HOTLINE +49 (0)2722 950 200

info@aquatherm.de www.aquatherm.de

Parent plant Attendorf

aquatherm GmbH
Biggen 5
D-57439 Attendorf
Phone: +49 (0) 2722 950-0
Fax: +49 (0) 2722 950-100

Subsidiary Radeberg

aquatherm GmbH
Wilhelm-Rönsch-Str. 4
D-01454 Radeberg
Phone: +49 (0) 3528 4362-0
Fax: +49 (0) 3528 4362-30



Field staff

In addition to the regular training service at Attendorf and Radeberg aquatherm field staff are available to assist customers, on site, throughout Germany.



Training service

In addition to training service through the merchant network aquatherm offers its customers training, free of charge, at its training centres at Attendorf and Radeberg.

Fair

aquatherm is represented on all important fairs relevant for the sanitary and heating sector in Germany or abroad with its own exhibition booth. For more information regarding fairs near to you, please visit internet page: www.aquatherm.de.

CERTIFICATIONS IN ACCORDANCE WITH ISO 9001, 14001 & 50001

Since 1996 aquatherm has been meeting the requirements of the certifiable quality management system according to DIN ISO 9001. The 2012 TÜV certificate was extended by the environmental management system according to ISO 14001 and currently by the energy management system according to ISO 50001.

This success is a great contribution and represents a further step to strengthen our competitive position and to meet the high requirements and the responsibility for our customers, partners and the environment.



Management System
ISO 9001:2008
ISO 14001:2004
ISO 50001:2011
www.tuv.com
ID 0091005348



Laboratory

The aquatherm laboratory: from the testing of granulate through to the finished product the customer can be assured of only the highest quality products.



Software-Service

The aquatherm-software service provides Datanorm-files, an independent graphical program (liNear), and the appropriate training.



Miscellaneous

Different aquatherm-CD's, prospects, catalogues, poster, leaflets, mailings, calendars, a.s.m. are investigated and produced from the internal advertising department.

All information regarding the company, the technology, the products, the various trainings and fairs as well as all catalogues in pdf-form can be called and downloaded from the aquatherm-website: www.aquatherm.de.

SERVICE

TABLE OF CONTENTS

Systems	8-22
- Rebranding	8-9
- Short cuts & Symbols	10
- aquatherm pipe systems	11
- Comparison of the water content per meter	12
- aquatherm green pipe / Application	13-15
- aquatherm blue pipe / Application	16-18
- Composite technology	19
- aquatherm blue pipe OT	20
- aquatherm TI	21
- aquatherm lilac pipe / Application	22
Features	23-33
- Permissible working pressure - Potable Water	23
- Permissible working pressure - Non Potable Water	24
Permissible working pressure for general pressure pipe applications in permanent operation	25
- System overview	26-27
- Characteristic	26
- Installation	26
- Composite Technology	26
- Quality	26
- Guarantee	27
- Price	27
- Planning and software	27
- Material	27
- Fusiolen®	28
- Certificates / aquatherm & Ecology	29
- UV-resistance / Hygienic suitability / Sound Isolation	30
- Fire protection	31
- Fire load	32
- Chemical and thermal disinfection	33
Quality assurance	34-38
- Quality assurance	34
- Compliance with the system standard / aquatherm quality management	35
- System control / Internal control	36-37
- External control	38
Welding technology	39-59
- Fusion	40-65
- Part A: assembly of welding tools	40
- Part A: Mounting of the tools	41
- Part A: Heating up phase / handling	42
- Part A: Guidelines	43
- Part B: Checking of devices and tools	43
- Part B: Heating of pipe and fitting	44
- Part B: Universal peeling tools	45-46
- Part C: Weld-in saddles	47-49
- Part D: Pulling jig (hitch)	50-52
- Part E: aquatherm welding machine	53
- Part E: Welding machine prisma-light	54
- Part E: Electrofusion device	55-57
- Part E: Flange connections	58
- Part G: Possibilities of repair	59
- Part H: Butt-welding of pipe dimension 160 - 630 mm	60-61
- Welding defects and visual inspection of fusion seam	62-63
- Welding parameter	64-65

TABLE OF CONTENTS

Installation principles	66-90
- Fastening technique / Fixed points / Sliding points	66
- Installation advice / Linear expansion / Concealed installation	66
- Installation in ducts	67
- Open installation / Calculation of the linear expansion	68
- aquatherm green pipe & aquatherm blue pipe	69
- aquatherm green pipe MF (faser composite pipe)	70
- aquatherm blue pipe MF (faser composite pipe)	70
- aquatherm green pipe MS (stabi composite pipe)	71
- Pipe clamps	72
- Bending side / Expansion loop	73
- Pre-stress / Bellow expansion joint	74
- Length of bending side	75
- Length of bending side with pre-stress	76
- Support intervals	77-78
- Thermal insulation of hot water pipes	79
- Insulation thickness acc. to Decree for Energy Saving	80
- Pressure test / Test control / Measuring of the test pressures / Test record	82
- Pressure test / Test control	83
- Test record	84
- Flushing of pipes / Earth wire / Transport and storage	85
- Water point connections	86
- Distribution block	87
- aquatherm - distribution block	88
- Insulation for distribution block / aquatherm-distribution block	89
- aquatherm - distribution block: Example of applications - heating	90
Planning	91-99
- DIN 1988 T3 / Maximum flow rate / Principles of calculation / Calculation guide / Software	92
- Minimum flow pressure	94-95
- Coefficient of loss aquatherm green pipe-fittings	96-98
- Coefficient of loss aquatherm green pipe-distribution block	99
Product list	100
aquatherm green pipe -pipes	101
aquatherm blue pipe -pipes	106
aquatherm lilac pipe -pipes	110
Fastening material	111
Fittings	112
Weld-in saddle	128
Threaded connections and accessories	134
Transition pieces	139
Screwed connections and counter parts	143
Distributors	146
Valves and accessories	147
Cutting tools, welding devices	153
Welding machines and welding jig	154
Butt welding machines & electrofusion device	154
Peeling tools	156
Saddle welding tools	158
Drills & saddle peeling tool	160

REBRANDING

The desire to avoid stagnation and continuously improve our products, as well as to find new fields of application and create solutions quickly, has resulted in some of the well-known aquatherm product groups. This often led to systems being named as they emerged and has resulted in naming conventions that no longer accurately convey the suitable applications for the pipe.

Another issue is that many of our pipes and systems have names that do not relate to each other, and in turn do not relate those products to their parent company, aquatherm.

Furthermore, other companies from different industries around the globe use similar names, creating confusion between aquatherm products and their products. The desired uniqueness of our system identification is lost.

new branding structure								
brand name			appendix					
no.:	company	system	Standard Dimension Ratio	structure of pipe	special feature of pipe	Material / Glas fibre content GF[%]/ fire class. Acc. ISO 11925	old brand name	article-no.
1	aquatherm	green pipe	SDR 11	S		PP-R/GF0/E	fusiotherm SDR11	10208 . . . 10248
2	aquatherm	green pipe	SDR 7.4	S		PP-R/GF0/E	fusiotherm SDR7,4	10806 . . . 10908
3	aquatherm	green pipe	SDR 6	S		PP-R/GF0/E	fusiotherm SDR6	10006 . . . 10110
4	aquatherm	green pipe	SDR 7.4	MS			fusiotherm Stabi-composite pipe	70806 . . . 70856
5	aquatherm	green pipe	SDR 7.4 / SDR 11	MF		PP-R/GF7/E	fusiotherm faser composite pipe	70708 . . . 70738
6	aquatherm	green pipe	SDR 7.4	MF	UV	inliner like 5 with black PE-coating	fusiotherm faser composite pipe UV	70758 . . . 70788
7	aquatherm	green pipe	SDR 9	MF	TI	inliner like 5 with PU-Insulation and black PE-casing	fusiotherm faser composite pipe ISO	1370711 . . . 1370738
8	aquatherm	green pipe	SDR 9	MF	RP	PP-RP/GF7/E	aquatherm green pipe faser composite pipe	370712 . . . 370744
9	aquatherm	green pipe	SDR 9	MF	RP UV	inliner like 8 with black PE-coating	aquatherm green pipe faser composite pipe UV	370762 . . . 370794
10	aquatherm	blue pipe	SDR 11	S		PP-R/GF0/E	Climatherm SDR11	2010208 . . . 2010312
11	aquatherm	blue pipe	SDR 7.4 / SDR 11 / SDR 17.6	MF		PP-R/GF7/E	Climatherm faser composite pipe SDR 7,4 / SDR 11 / SDR 17.6	2070708 . . . 2570154
12	aquatherm	blue pipe	SDR 7.4 / SDR 11	MF	UV	inliner like 11 with black PE-coating	Climatherm faser composite pipe SDR7,4/SDR11 UV	2070162 . . . 2070762
13	aquatherm	blue pipe	SDR 7.4 / SDR 11	MF	OT	inliner like 11 with EVOH O2-barrier	Climatherm faser composite pipe SDR7,4/SDR11 OT	2170114 . . . 2170712
14	aquatherm	blue pipe	SDR 7.4/ SDR 11	MF	TI	inliner like 11 with PU-Insulation and black PE-casing	Climatherm faser composite pipe SDR7,4/SDR11 ISO	2270111 . . . 2270142
15	aquatherm	blue pipe	SDR 7.4/ SDR 11	MF	OT-TI	inliner like 13 with PU-insulation and black PE-casing	Climatherm faser composite pipe SDR7,4/SDR11 OT ISO	2470711 . . . 2470138
16	aquatherm	red pipe	SDR 7.4	MF	HI	PP-R/GF7/B-s1,d0	aquatherm firestop	4170130 . . . 4170726
17	aquatherm	lilac pipe	SDR 7.4/ SDR 11	S		PP-R/GF0/E	aquatherm lilac	9010212 . . . 9010808
18	aquatherm	black system			OT		climasystem	
19	aquatherm	orange system		S	OT		aquatherm floor heating	
20	aquatherm	grey pipe					aquatherm SHT	

SHORT CUTS & SYMBOLS

short cuts structure of pipe	
S	single
M	multilayer
MF	multilayer faser
MS	multilayer stabi
OT	oxygen tight
UV	UV resistant
TI	thermal insulation
HI	hardly inflammable

short cuts material	
PP	polypropylene
PP-R	polypropylene random
PP-RP	polypropylene with raised pressure
PB	polybutene
PE-RT	polyethylene with raised temperature resistance
PEX	cross-linked polyethylene
AL	aluminium

FIELDS OF APPLICATION



potable water application



heating system construction



connection heating and cooling



underfloor heating



wall heating



ceiling heating and cooling



industrial floor cooling



industrial floor heating



chilled water technology



agriculture



sports floor heating and cooling



swimming-pool technology



chemical transport



rainwater application



irrigation



fire protection sprinkler-systems



application in the field of ship building



district heating pipeline systems



geothermal

aquatherm pipe systems

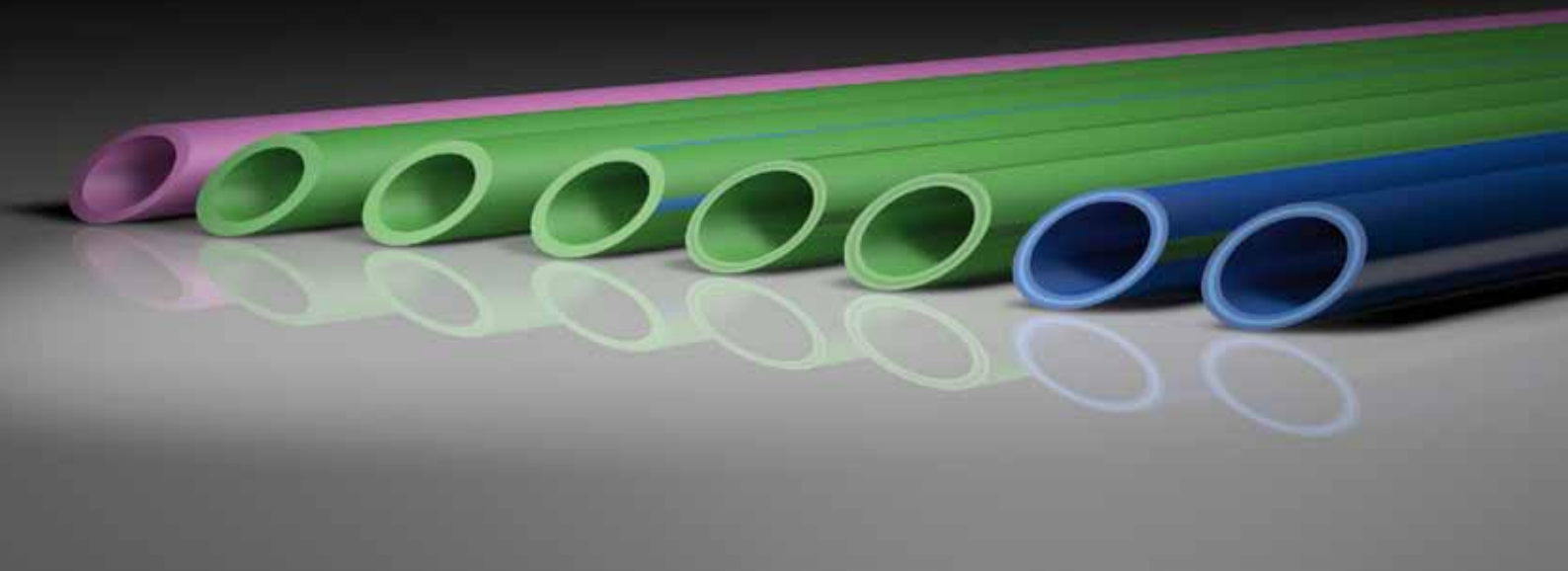

AQUATHERM PP-R PIPE SYSTEMS

aquatherm offers pipe systems with many applications due to their special characteristics and versatility.

The aquatherm pipe systems are applied in all fields of

NEW INSTALLATION

REPAIR and

RENOVATION.

SYSTEM COMPONENTS

The systems including all elements for the pipe system installation for chilled, hot fluid and various industrial applications.

- pipes in straight lengths and/or coils
- fittings
- flanged joints
- water point connections and accessories
- welding devices and machines
- weld-in saddles
- manifolds
- shut-off devices
- cutting and peeling tools
- installation guide and fastenings
- transition joints from PP-R to metal or from metal to PP-R

FIELDS OF APPLICATION

System recommended due to its technical advantages: ●

Application of the system is suitable: ○

aquatherm
green pipe

aquatherm
blue pipe

aquatherm
lilac pipe

	aquatherm green pipe	aquatherm blue pipe	aquatherm lilac pipe
Potable water application	●		
Heating system construction	○	●	
Climate technology	○	●	
Chilled water technology	○	●	
Swimming-pool technology	●	●	
Chemical transport due to high chemical resistance	●	●	
Rainwater application	○		●
Irrigation	○	●	●
Compressed air systems	○	●	
Under-floor-heating-systems	○	●	
Application in the field of ship building	●	●	
District heating pipeline systems	●	●	
Geothermal		●	
Agriculture	●	●	●

COMPARISON OF THE WATER CONTENT PER METER

Ø Dimension mm	aquatherm green pipe SDR 6 S	aquatherm green pipe SDR 7,4 MF SDR 7,4 MS aquatherm blue pipe SDR 7,4 MF SDR 7,4 MF OT aquatherm lilac pipe SDR 7,4 S	aquatherm green pipe SDR 9 MF RP	aquatherm green pipe SDR 11 S / MF aquatherm blue pipe SDR 11 MF SDR 11 MF OT SDR 11 S aquatherm lilac pipe SDR 11 S	aquatherm blue pipe SDR 17,6 MF
Ø 16	0,088	0,106	-	-	-
Ø 20	0,137	0,163	-	0,206	-
Ø 25	0,216	0,254	-	0,327	-
Ø 32	0,353	0,423	0,483	0,539	-
Ø 40	0,555	0,660	0,754	0,834	-
Ø 50	0,876	1,029	1,182	1,307	-
Ø 63	1,385	1,647	1,869	2,074	-
Ø 75	1,963	2,323	2,659	2,959	-
Ø 90	2,826	3,358	3,825	4,252	-
Ø 110	4,229	4,999	5,725	6,359	-
Ø 125	-	-	7,386	8,199	9,637
Ø 160	-	-	12,109	13,430	15,792
Ø 200	-	-	18,908	21,010	24,661
Ø 250	-	-	29,605	32,861	38,568
Ø 315	-	-	46,966	52,172	61,223
Ø 355	-	-	59,625	66,325	77,832
Ø 400	-	-	-	84,290	98,756
Ø 450	-	-	-	106,477	125,036
Ø 500	-	-	-	-	154,272
Ø 560	-	-	-	-	193,688
Ø 630	-	-	-	-	245,070

SDR = Standard Dimension Ratio (diameter/wall thickness ratio)

S = single layer

MS = multilayer stabi - integrated aluminium-layer

MF = multilayer faser

MF RP = multilayer faser - raised pressure (resistance)

OT = oxygen tight

aquatherm green pipe

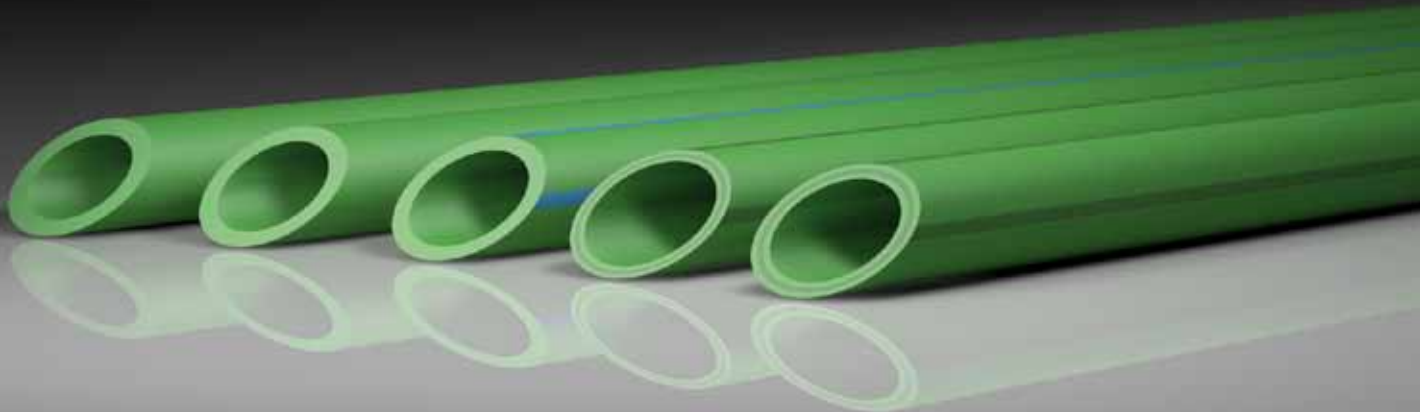

fusiotherm®- the innovative multi-purpose pipe that was a revolution for the plastic pipe industry and has evolved over decades will be called

aquatherm green pipe

The pipe launched under this new name in several international markets years ago and quickly came to be recognized for the highest quality and environmental responsibility. Its environmental benefits as well as the world-famous and often copied colour of the pipe system are the basis for the new name.

The pipe system has proved its excellent technical suitability in worldwide applications for more than 30 years and is highly recognized by experts as one of the most extensive and at the same time best plastic pipe systems.

The system includes the different types of pipes SDR 6, SDR 7.4, SDR 9 and SDR 11. They are complemented by especially reinforced products: faser composite pipe SDR 7.4, aquatherm green pipe SDR 9 and stabi composite pipe SDR 7.4. More than 450 joining and connection elements as well as valves and ball valves complete the system. The products are available from 16 mm to 450 mm external diameter.

NEW

aquatherm green pipe SDR9 RP

aquatherm sets the innovation standards in the production of PP-pipes and fittings worldwide. We continually bother to push developments for product improvement. The current level of evolution is called „fusiolen PP-RP“.

With „fusiolen PP-RP“ we can produce fibre-composite pipes with lower wall-thickness by keeping all the well-established advantages. Further advantages on page 27.

The aquatherm green pipe system is applied in all fields of

- **NEW INSTALLATION**
- **REPAIR** and
- **RENOVATION.**

- **Potable water pipe networks**
for cold and hot water installations e.g. in residential buildings, hospitals, hotels, office and school buildings, shipbuilding, sports facilities etc.
house connection
boiler connection
water distribution
rise
high rise (conventional or specially connected)
water point connection

- **Heating pipes for residential houses**
heat generator connections
heating manifolds
risers
high rise
manifold connections
radiator connections

- **Pipe networks in agriculture and horticulture**

- **Pipe networks for geothermal recovery**

- **Pipe networks for industry,**
e.g. for the transport of aggressive fluids
(acids, leys, etc.) considering the chemical resistance

Fields of application





aquatherm green pipe

POTABLE WATER AND HEATING INSTALLATIONS

From the house connection station, cold water distribution, boiler connection and hot water distributor to risers, installed with aquatherm green pipe composite pipe, with conventional high rise or high rise carried out with the aquatherm green pipe manifold system up to the last tap, installed conventionally or with the manifold, concealed or surface installation - the aquatherm green pipe system offers all possibilities of a complete installation with only one non-polluting material.

Types of installation

The aquatherm green pipe system is applicable for all common types of installation:

It is also possible to prefabricate pipe and fittings for risers and high rise.

aquatherm green pipe offers the perfect program for all types of installations.

With an extensive product range of pipe and fittings from Ø 16 - 450 mm external diameter and more than 450 fittings including fittings with brass threaded metal inserts, aquatherm green pipe offers ideal solutions for all fields of application.



House connection station



Surface installation



Concealed installation



Surface installation



Distribution network for domestic water and heating in residential buildings

All risers and distribution pipes are planned and assigned as usual.

1. Distribution piping with composite pipes

More dimensionally stable pipes are recommended for conventionally installed basement pipes, risers and multi storey pipe-systems.

Multi-storey installation can be done with the distribution blocks for plumbing and heating: quick processing is guaranteed.

Due to the low demand in fittings, the number of connections is reduced and thus time for installation.

High degree of pre-fabrication:

the special construction allows floor or wall installation (e. g. behind skirting boards) as one compact fitting with all branches provided.

2. Floor distribution with distribution blocks

The distribution blocks also offer further installation options: A simple opening of a side branch by drilling (18 mm borer) enables the connection of an additional pipe. e.g. the circulation pipe.

For further information concerning the distribution block plumbing and heating see page 87-90.

IMPORTANT:

The aquatherm grey pipe domestic water and radiator connection system is compatible with the aquatherm green pipe system.



Distribution piping



Floor distribution with distribution blocks



aquatherm grey pipe connection

aquatherm blue pipe

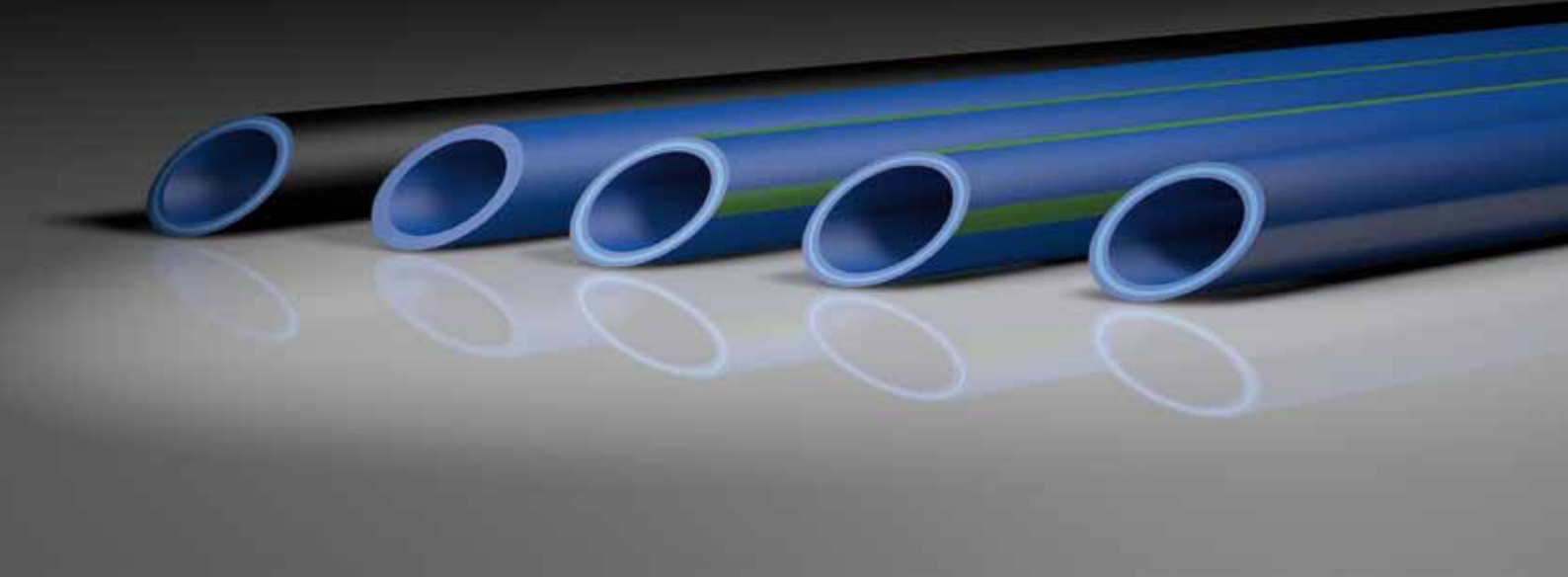

climatherm our specialty for distributing cooling and heating in closed systems as well as in several industrial applications, will become

aquatherm blue pipe

This system was developed 10 years ago in order to prevent corrosion in air conditioning pipes and quickly expanded its range of application, with many positive features for other fields of piping installation. It has gone on to find success around the world in hotels, stadiums, schools, offices, and industrial applications.

The aquatherm blue pipe system has been developed especially for applications outside the potable water installation.

In addition to the general advantages of the PP-R pipesystem (see page 26) aquatherm blue pipe in comparison with the aquatherm green pipe system offers higher volumetric current values due to smaller wall thickness.

System components

The system has to be installed in combination with the aquatherm green pipe-fittings - and includes all elements for the pipe system installation for chilled, hot fluid and various industrial applications.

aquatherm blue pipe stops corrosion damages!

Air conditioning systems (problems with dew-point) installed with steel pipes especially are affected by corrosion at the outer surface of the pipes. aquatherm blue pipe is manufactured from 100% corrosion resistant materials which increase the life-time of air-conditioning pipe systems considerably.

Insulation against energy loss

Compared to metal pipes aquatherm blue pipes require a considerable thinner insulation.

Fields of application



The aquatherm blue pipe system is applied in all fields of

- **new installation**
- **repair and renovation.**
- **Heating pipes for residential houses**
heat generator connections
heating manifolds
risers
high rise
manifold connections
radiator connections
- **Pipe networks**
for climate technology
for chilled water technology
for swimming-pool technology
for chemical transport
for rainwater application
for compressed air systems
for under-floor-heating-systems
in ship building
for district heating
for geothermal





aquatherm blue pipe

Flange connections and transition joints enable the connection of all components to the central heating system and on the floor.



Risers and distribution piping for heating supply should be planned and installed with aquatherm blue pipe - fiber composite pipes.

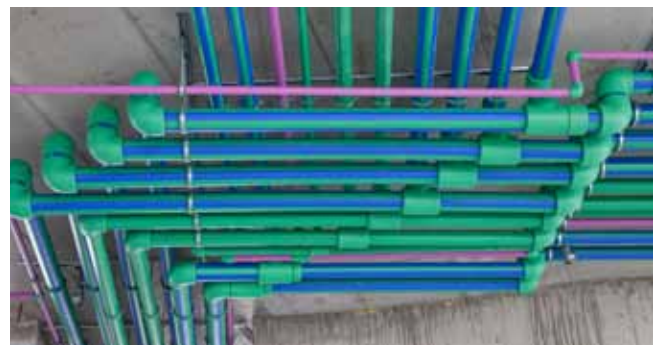

The connection of floor heating systems or the installation of radiator pipes up to the manifold can also be carried out with aquatherm blue pipe.





Heating and air-conditioning

aquatherm blue pipe includes all pipe installation components for chilled water, hot and various industrial applications. Reduced wall thickness offers higher flow rates and the products are stabilised under heat.



Ice surface cooling

The ice surface cooling system is made of an ideal combination of aquatherm blue pipe and aquatherm green pipe-components. For the construction of mobile ice rink surfaces the pipework is completed with aquatherm blue pipe components.



The distribution pipes as well as the manifold connecting pipes are made from aquatherm blue pipes and connected by reverse return (Tichelmann-principle). The weld-in saddle technique, developed by aquatherm, is applied for the production of manifold branches.

Under soil heating

To keep a pitch with natural or artificial turf free from ice and snow aquatherm offers a system to provide an under soil heating efficiently and in consideration of environmental aspects.



The ideal combination of aquatherm blue pipe and aquatherm green pipe compounds creates this condition.

COMPOSITE TECHNOLOGY

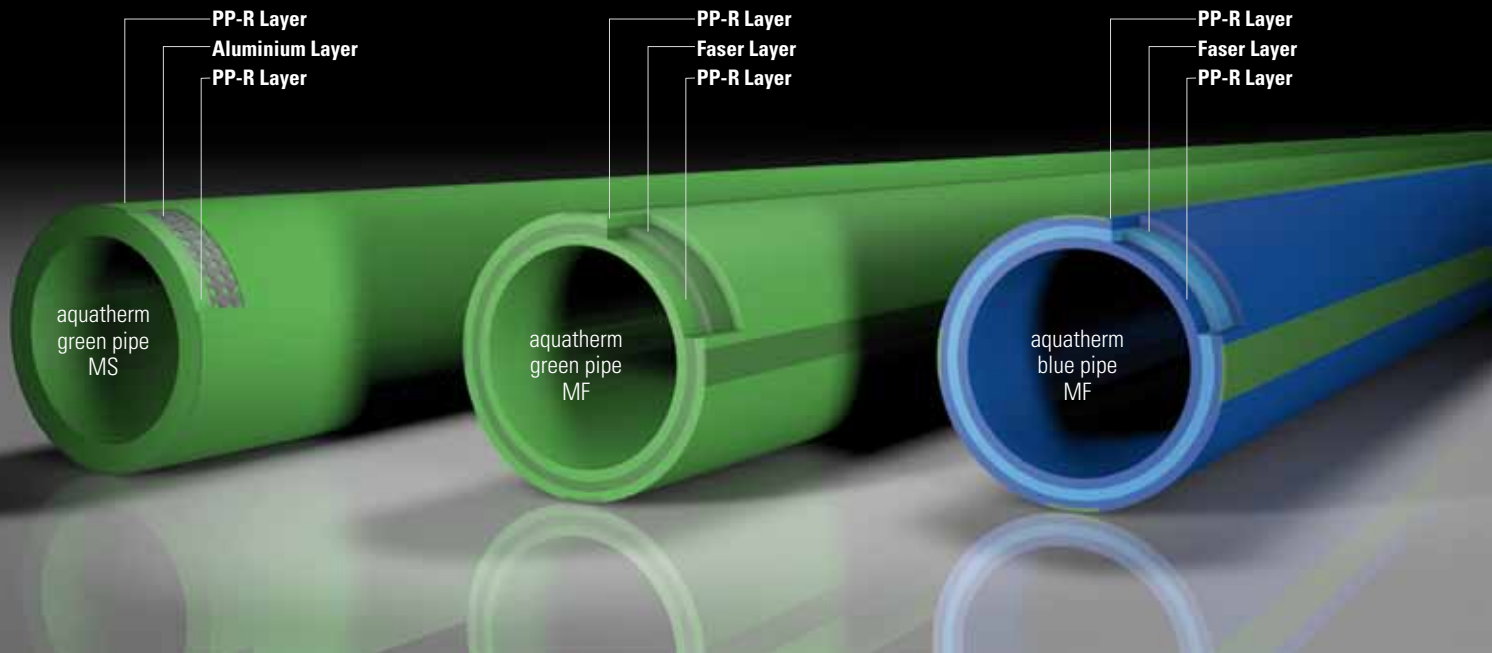

FASER COMPOSITE TECHNOLOGY

The composite pipes made in the multi-layer extrusion process produce a higher stability due to the fibre filling in the middle layer. Compared to customary PP-pipes there are further advantages:

- Reduced expansion
- Higher flow rate due to increased inner diameter
- Greater support spacings
- Less weight

The following types of pipe are produced according to this technology:

- aquatherm green pipe MF (Fasercomposite pipe)
- aquatherm blue pipe MF (Fasercomposite pipe)
- aquatherm red pipe MF (Fasercomposite pipe)

Expansion in comparison

Graph for determination of expansion

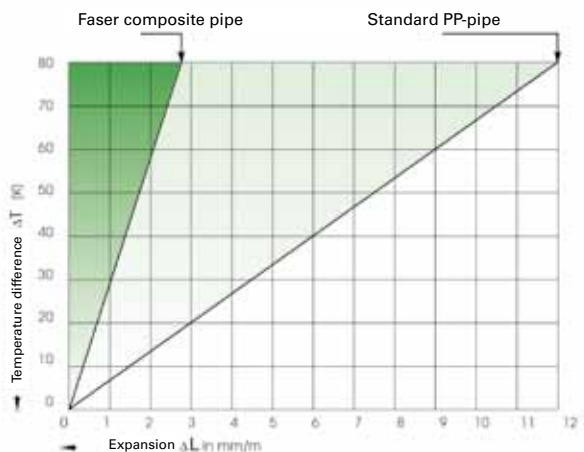

STABI COMPOSITE TECHNOLOGY

The stabi-composite pipe is more stabilized by the aluminium in the middle-layer. As with the faser-reinforced pipe here are also the following advantages:

- Reduced expansion
- Higher flow rate due to increased inner diameter
- Greater support spacings
- Less weight

The following type of pipe is produced according to this technology:

- aquatherm green pipe MS (stabi composite pipe)

Support spacings PP-pipe and faser composite-pipe

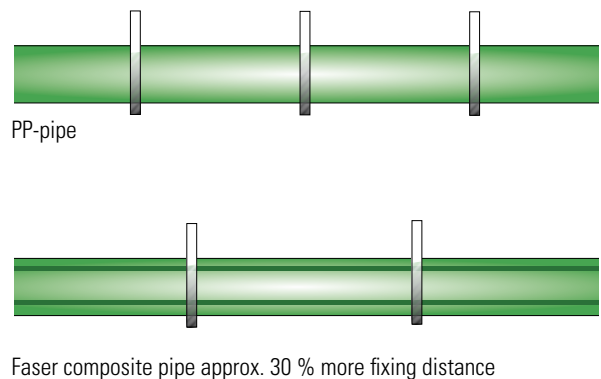

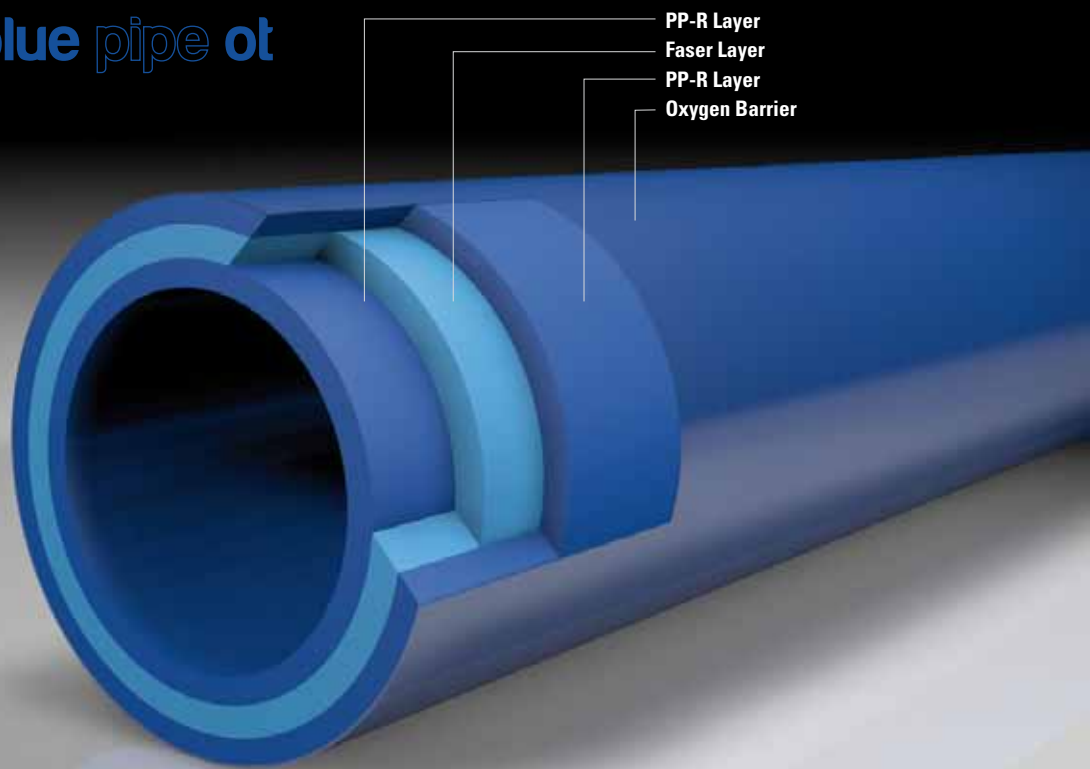

PP-R Layer
Faser Layer
PP-R Layer
Oxygen Barrier

aquatherm blue pipe ot

WITH OXYGEN BARRIER!

With the redeveloped aquatherm blue pipe faser composite pipe OT, aquatherm launches an oxygen tight pipe, which is equipped with an oxygen barrier and thus corresponds to the requirements of DIN 4726.

The aquatherm blue pipe faser composite pipe OT in combination with the aquatherm blue pipe system includes all elements for the pipe installation of chilled, hot fluid and various industrial applications.

The advantages of aquatherm blue pipe ot:

- oxygen tight by diffusion barrier
- certified according to DIN 4726
- absolutely corrosion resistant
- less pipe friction
- high stability
- high heat-stability
- high environmental compatibility
- high impact rate
- resistant against chemicals
- heat- and sound insulating characteristics
- very good welding properties
- considerably thinner insulation

Easy and quick installation technology

aquatherm blue pipe faser composite pipe OT also convinces by easy but effective installation- and connection technology. By heating of pipe end and fitting the plastic melts after joining of the elements into a permanent connection.

aquatherm blue pipe faser composite pipes OT have to be peeled with peeling tools Art.-No. 50479-50488 before processing.

aquatherm green pipe ti

aquatherm blue pipe ti

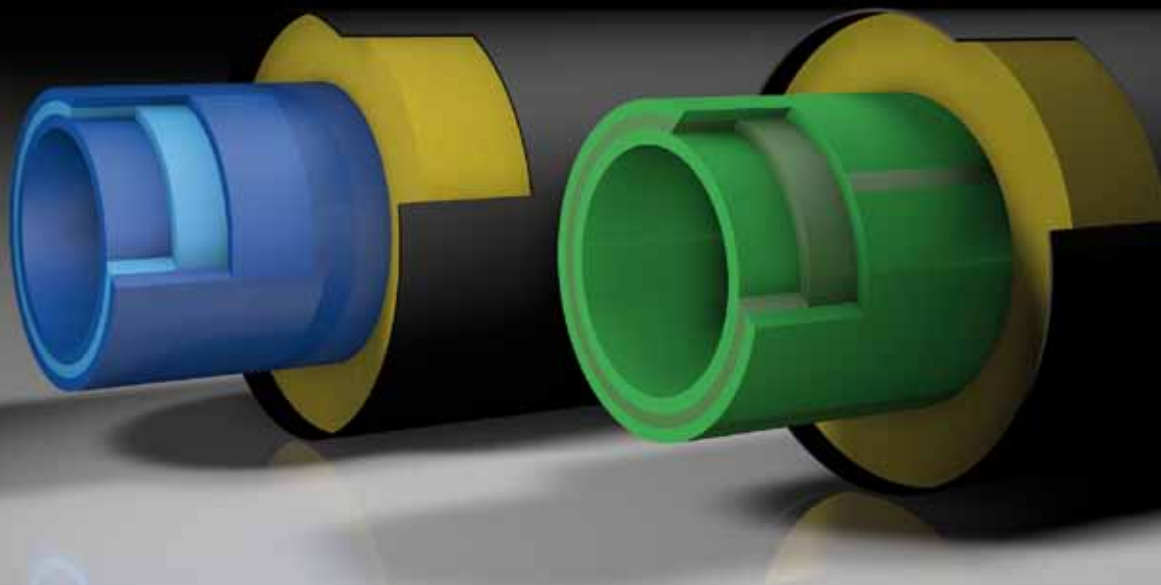

aquatherm ti - PRE INSULATED PIPE SYSTEMS

for district heating

One of the most energy-efficient methods of transporting hot potable water as well as heating or cooling water covering long distances is the application of underground piping. To achieve the necessary insulating characteristics for this type of application, aquatherm offers the factory-made pre-insulated aquatherm ti pipe system with different medium pipes.

These systems are insulated with closed cell PUR rigid foam and coated with a casing pipe made of HDPE.

All medium pipes are plastic-fibre composite pipes.

Medium pipes

- ➔ **aquatherm green pipe ti**
faser composite pipe system SDR 9 (7.4 on request available)
pipe system for potable water
in dimensions 32-315 mm
- ➔ **aquatherm blue pipe ti -**
faser composite pipe system
SDR 11 in dimensions 32-315 mm and
SDR 17.6 in dimensions 160-315 mm
for heating, cooling and waste water
- ➔ **aquatherm blue pipe ot ti -**
faser composite pipe system SDR 11
oxygen-tight pipe system for heating- and industrial
in dimensions 32-250 mm

Fields of application

	aquatherm green pipe ti	aquatherm blue pipe ti	aquatherm blue pipe ot ti
Potable water application	●		
Climate technology	○	●	●
Chilled water technology	○	●	●
Swimming pool technology	●	●	
Rainwater application	●	●	
Irrigation	●	●	
District heating pipeline systems	○	●	●
Application in the field of Shipbuilding	●	●	●
Industrial liquids considering the material resistance	●	●	●

System recommended due to its technical advantages: ●
Application of the system is suitable: ○

aquatherm ti MORE INFORMATION

For more information on the aquatherm ti-system, please see our aquatherm ti-catalogue with the order-no. **E30000**. You can request at our Info-Service on telephone-no. **+49 2722 950-0** or download in the download area of our website **www.aquatherm.de**.

aquatherm lilac pipe

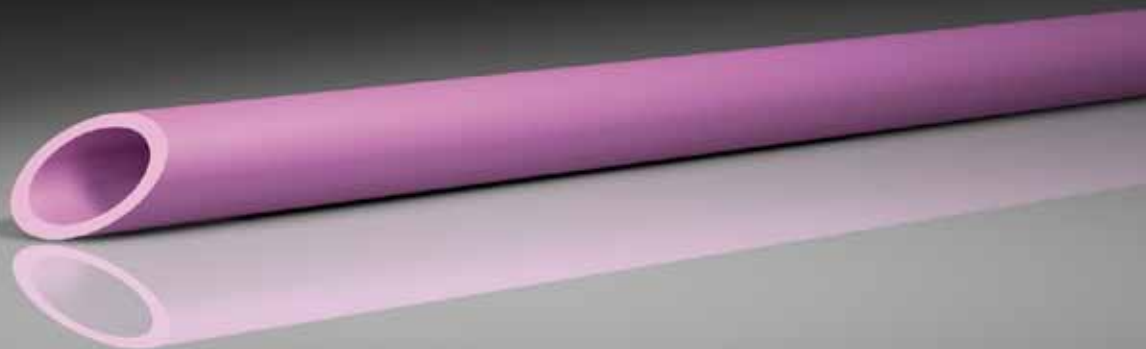

lilac was developed exclusively for the field of water recycling and is officially called

aquatherm lilac pipe

In countries that are highly committed to the environment, like Australia and California, it is already standard to reduce daily water consumption by using recycled water when possible. Now lilac is also regarded in other countries as a standard colour for greywater pipes, giving us both the colour and name for our reclaimed water service lines.

Reclaimed and recycled water sources, and rainwater catchment systems are being specified and installed much more frequently as building and plumbing codes are updated to allow this as a means for improving water conservation. The codes will require that the system be kept entirely separate from the potable water supply, and that the piping be color-coded and labeled to identify it as non-potable.

The new aquatherm lilac pipe has been developed exclusively for these applications. The piping uses the same durable, corrosion-resistant polypropylene material that has been successfully used for hot-and-cold water distribution for over 30 years. This, combined with design modifications, coloring, marking, and independent third-party certification by NSF International, make lilac the ideal choice for water conservation.

System components

The system has to be installed in combination with the aquatherm green pipe-fittings - and includes all elements for the pipe system installation for rainwater application and irrigation.

The aquatherm lilac pipe system is applied in all fields of

- **NEW INSTALLATION**
- **REPAIR** and
- **RENOVATION.**

Rainwater application
Irrigation
Agriculture

Fields of application



PERMISSIBLE WORKING PRESSURE - POTABLE WATER

Fluid transported: water acc. to DIN 2000

Temperature	Years of service	aquatherm green pipe SDR 11 S aquatherm lilac pipe SDR 11 S		aquatherm green pipe SDR 7,4 S		aquatherm green pipe SDR 6 S aquatherm green pipe SDR 7,4 MS		aquatherm green pipe SDR 7,4 MF		aquatherm green pipe SDR 9 MF RP	
		Permissible working pressure in bar and (psi)									
		bar	(psi)	bar	(psi)	bar	(psi)	bar	(psi)	bar	(psi)
20 °C 68 °F	1	15,0	(218)	23,8	(345)	30,0	(435)	28,6	(415)	25,0	(363)
	5	14,1	(205)	22,3	(323)	28,1	(408)	26,8	(389)	24,2	(351)
	10	13,7	(199)	21,7	(315)	27,3	(396)	26,1	(379)	23,9	(347)
	25	13,3	(193)	21,1	(306)	26,5	(384)	25,3	(367)	23,5	(341)
	50	12,9	(187)	20,4	(296)	25,7	(373)	24,5	(355)	23,1	(335)
30 °C 86 °F	1	12,8	(186)	20,2	(293)	25,5	(370)	24,3	(352)	21,7	(315)
	5	12,0	(174)	19,0	(276)	23,9	(347)	22,8	(331)	21,0	(305)
	10	11,6	(168)	18,3	(265)	23,1	(335)	22,0	(319)	20,6	(299)
	25	11,2	(162)	17,7	(257)	22,3	(323)	21,3	(309)	20,2	(293)
	50	10,9	(158)	17,3	(251)	21,8	(316)	20,7	(300)	20,0	(290)
Potable water (cold) Potable water (warm)	40 °C 104 °F	1	17,1	(248)	21,5	(312)	20,5	(297)	18,7	(271)	
		5	16,0	(232)	20,2	(293)	19,2	(278)	18,0	(261)	
		10	15,6	(226)	19,6	(284)	18,7	(271)	17,7	(257)	
		25	15,0	(218)	18,8	(273)	18,0	(261)	17,4	(252)	
		50	14,5	(210)	18,3	(265)	17,5	(254)	17,0	(247)	
	50 °C 122 °F	1	14,5	(210)	18,3	(265)	17,5	(254)	15,9	(231)	
		5	13,5	(196)	17,0	(247)	16,2	(235)	15,3	(222)	
		10	13,1	(190)	16,5	(239)	15,7	(228)	15,1	(219)	
		25	12,6	(183)	15,9	(231)	15,2	(220)	14,8	(215)	
		50	12,2	(177)	15,4	(223)	14,7	(213)	14,5	(210)	
	60 °C 140 °F	1	12,2	(177)	15,4	(223)	14,7	(213)	13,5	(196)	
		5	11,4	(165)	14,3	(207)	13,7	(199)	13,0	(189)	
		10	11,0	(160)	13,8	(200)	13,2	(191)	12,8	(186)	
		25	10,5	(152)	13,3	(193)	12,6	(183)	12,5	(181)	
		50	10,1	(146)	12,7	(184)	12,1	(175)	12,3	(178)	
	65 °C 149 °F	1	11,6	(168)	14,6	(212)	13,9	(202)	12,4	(180)	
		5	10,8	(157)	13,6	(197)	12,9	(187)	11,9	(173)	
		10	10,4	(151)	13,1	(190)	12,5	(181)	11,7	(170)	
		25	10,0	(145)	12,6	(183)	12,0	(174)	11,4	(165)	
		50	8,8	(128)	11,1	(161)	10,6	(154)	11,2	(162)	
70 °C 158 °F	1	10,3	(149)	13,0	(189)	12,4	(180)	11,4	(165)		
	5	9,5	(138)	11,9	(173)	11,4	(165)	10,9	(158)		
	10	9,3	(135)	11,7	(170)	11,1	(161)	10,7	(155)		
	25	8,0	(116)	10,1	(146)	9,6	(139)	10,5	(152)		
	30	7,0	(102)	8,8	(128)	9,3	(135)	10,3	(149)		
50	6,7	(97)	8,5	(123)	8,1	(117)	10,2	(148)			

Faser and Stabi composite pipe: high working stress at lower wall thickness and higher flow rate

SDR = Standard Dimension Ratio (diameter/wall thickness ratio)

S = single layer

MS = multilayer stabi - integrated aluminium-layer

MF = multilayer faser

MF RP = multilayer faser - raised pressure (resistance)

The determination of the allowable pressures resulted from the specific conditions to which pipe system components in the drinking water domestic installation are exposed to. Limiting factors such as increased flow rates, the use of disinfectants, increased content of oxygen, etc. were considered by the use of the appropriate safety factors.

For fittings of butt-welded pipe segments a reduction factor of 0.75 (reduction of the table values by 25%) is effective.

PERMISSIBLE WORKING PRESSURE

For heating systems or closed systems considering the seasonal periods of operation - non potable water application

Heating period	Temperature	Years of service	aquatherm blue pipe SDR 11 MF, OT & S		aquatherm blue pipe SDR 17,6 MF		aquatherm green pipe SDR 7,4 MF & MS		aquatherm green pipe SDR 9 MF RP	
			Permissible working pressure in bar and (psi)							
			bar	(psi)	bar	(psi)	bar	(psi)	bar	(psi)
constant operating temperature 70 °C / 158 °F incl. 30 days per year at	75 °C 167 °F	5	9,38	(136)	5,38	(78)	14,27	(207)	12,90	(187)
		10	9,08	(132)	5,21	(76)	13,79	(200)	12,60	(183)
		25	7,82	(113)	4,48	(65)	11,74	(170)	12,20	(177)
		45	6,77	(98)	3,89	(56)	10,18	(148)	12,00	(174)
	80 °C 176 °F	5	8,88	(129)	5,09	(74)	13,50	(196)	11,70	(170)
		10	8,46	(123)	4,86	(70)	12,80	(186)	11,40	(165)
		25	7,38	(107)	4,24	(61)	11,14	(162)	11,10	(161)
	85 °C 185 °F	42,5	6,49	(94)	3,72	(54)	9,79	(142)	10,90	(158)
		5	8,17	(118)	4,69	(68)	12,42	(180)	10,70	(155)
		10	7,82	(113)	4,49	(65)	11,87	(172)	10,40	(151)
		25	6,70	(97)	3,85	(56)	10,14	(147)	10,10	(146)
	90 °C 194 °F	37,5	6,07	(88)	3,49	(51)	9,18	(133)	10,00	(145)
		5	7,50	(109)	4,30	(62)	11,39	(165)	9,80	(142)
		10	7,19	(104)	4,13	(60)	10,94	(159)	9,50	(138)
		25	5,85	(85)	3,36	(49)	8,86	(129)	9,20	(133)
	constant operating temperature 70 °C / 158 °F incl. 60 days per year at	75 °C 167 °F	35	5,39	(78)	3,09	(45)	8,16	(118)	9,10
5			9,26	(134)	5,31	(77)	14,11	(205)	12,30	(178)
10			8,90	(129)	5,11	(74)	13,57	(197)	12,10	(175)
25			7,62	(111)	4,37	(63)	11,58	(168)	11,70	(170)
80 °C 176 °F		45	6,60	(96)	3,79	(55)	10,05	(146)	11,50	(167)
		5	8,61	(125)	4,94	(72)	13,12	(190)	11,40	(165)
		10	8,24	(120)	4,73	(69)	12,54	(182)	11,20	(162)
		25	6,93	(101)	3,98	(58)	10,56	(153)	10,80	(157)
85 °C 185 °F		40	6,18	(90)	3,55	(51)	9,41	(136)	10,70	(155)
		5	7,91	(115)	4,54	(66)	12,03	(174)	10,40	(151)
		10	7,56	(110)	4,34	(63)	11,52	(167)	10,20	(148)
		25	6,05	(88)	3,47	(50)	9,22	(134)	9,90	(144)
90 °C 194 °F		35	5,57	(81)	3,20	(46)	8,48	(123)	9,80	(142)
		5	7,25	(105)	4,16	(60)	11,04	(160)	9,50	(138)
		10	6,40	(93)	3,67	(53)	9,76	(142)	9,30	(135)
		25	5,12	(74)	2,94	(43)	7,81	(113)	9,10	(132)
constant operating temperature 70 °C / 158 °F incl. 90 days per year at	75 °C 167 °F	30	4,90	(71)	2,81	(41)	7,46	(108)	9,00	(131)
		5	9,17	(133)	5,26	(76)	14,02	(203)	12,20	(177)
		10	8,79	(127)	5,04	(73)	13,38	(194)	12,00	(174)
		25	7,45	(108)	4,27	(62)	11,33	(164)	11,60	(168)
	80 °C 176 °F	45	6,45	(94)	3,70	(54)	9,82	(142)	11,40	(165)
		5	8,46	(123)	4,85	(70)	12,90	(187)	11,30	(164)
		10	8,11	(118)	4,65	(67)	12,35	(179)	11,00	(160)
		25	6,60	(96)	3,78	(55)	10,05	(146)	10,70	(155)
	85 °C 185 °F	37,5	5,98	(87)	3,43	(50)	9,09	(132)	10,60	(154)
		5	7,76	(113)	4,45	(65)	11,81	(171)	10,30	(149)
		10	7,03	(102)	4,04	(59)	10,72	(155)	10,10	(146)
		25	5,63	(82)	3,23	(47)	8,58	(124)	9,80	(142)
	90 °C 194 °F	32,5	5,28	(77)	3,03	(44)	8,03	(116)	9,70	(141)
		5	6,96	(101)	3,99	(58)	10,59	(154)	9,40	(136)
		10	5,88	(85)	3,37	(49)	8,96	(130)	9,20	(133)
		25	4,70	(68)	2,70	(39)	7,17	(104)	8,90	(129)

* SDR = Standard Dimension Ratio (diameter / wall thickness ratio)

SDR = 2 x S + 1 ≈ d/s (S = Pipe series index from ISO 4065)

PERMISSIBLE WORKING PRESSURE

for general pressure pipe applications in permanent operation

charted application ranges on page 23 and 24

Temperature	Years of service	aquatherm blue pipe SDR 17,6 MF		aquatherm blue pipe SDR 11 MF & MF OT aquatherm lilac pipe SDR 11 S		aquatherm green pipe SDR 7,4 MF		aquatherm green pipe SDR 9 MF RP			
		Permissible working pressure in bar and (psi)									
		bar	(psi)	bar	(psi)	bar	(psi)	bar	(psi)		
10 °C 50 °F	1	12,8	(186)	27,8	(403)	30,2	(438)	28,8	(418)		
	5	12,0	(174)	26,2	(380)	28,2	(409)	27,9	(405)		
	10	11,7	(170)	25,6	(371)	27,7	(402)	27,5	(399)		
	25	11,4	(165)	24,7	(358)	26,9	(390)	27,1	(393)		
	50	11,1	(161)	24,1	(350)	26,1	(379)	26,7	(387)		
15 °C 59 °F	100	10,8	(157)	23,5	(341)	25,2	(366)	26,3	(381)		
	1	11,8	(171)	25,7	(373)	29,4	(426)	26,9	(390)		
	5	11,1	(161)	24,2	(351)	27,4	(397)	26,0	(377)		
	10	10,8	(157)	23,6	(342)	26,9	(390)	25,7	(373)		
	25	10,5	(152)	22,8	(331)	26,1	(379)	25,2	(366)		
20 °C 68 °F	50	10,2	(148)	22,2	(322)	25,3	(367)	24,9	(361)		
	100	9,9	(144)	21,6	(313)	24,5	(355)	24,5	(355)		
	1	10,9	(158)	23,8	(345)	28,6	(415)	25,0	(363)		
	5	10,3	(149)	22,3	(323)	26,8	(389)	24,2	(351)		
	10	10,0	(145)	21,7	(315)	26,1	(379)	23,9	(347)		
30 °C 86 °F	25	9,6	(139)	21,0	(305)	25,3	(367)	23,5	(341)		
	50	9,4	(136)	20,4	(296)	24,5	(355)	23,1	(335)		
	100	9,1	(132)	19,9	(289)	23,7	(344)	22,8	(331)		
	1	9,3	(135)	20,2	(293)	24,3	(352)	21,7	(315)		
	5	8,7	(126)	18,9	(274)	22,8	(331)	20,9	(303)		
40 °C 104 °F	10	8,5	(123)	18,4	(267)	22,0	(319)	20,6	(299)		
	25	8,2	(119)	17,8	(258)	21,3	(309)	20,2	(293)		
	50	7,9	(115)	17,3	(251)	20,7	(300)	19,9	(289)		
	100	7,7	(112)	16,8	(244)	20,0	(290)	19,7	(286)		
	1	7,9	(115)	17,1	(248)	20,5	(297)	18,6	(270)		
50 °C 122 °F	5	7,4	(107)	16,0	(232)	19,2	(278)	18,0	(261)		
	10	7,2	(104)	15,6	(226)	18,7	(271)	17,7	(257)		
	25	6,9	(100)	15,0	(218)	18,0	(261)	17,3	(251)		
	50	6,7	(97)	14,6	(212)	17,5	(254)	17,1	(248)		
	100	6,5	(94)	14,1	(205)	16,8	(244)	16,8	(244)		
60 °C 140 °F	1	6,7	(97)	14,5	(210)	17,5	(254)	15,9	(231)		
	5	6,2	(90)	13,5	(196)	16,2	(235)	15,3	(222)		
	10	6,0	(87)	13,1	(190)	15,7	(228)	15,1	(219)		
	25	5,8	(84)	12,6	(183)	15,2	(220)	14,7	(213)		
	50	5,6	(81)	12,2	(177)	14,7	(213)	14,5	(210)		
70 °C 158 °F	100	5,5	(80)	11,9	(173)	14,1	(205)	14,3	(207)		
	1	5,6	(81)	12,2	(177)	14,7	(213)	13,5	(196)		
	5	5,2	(75)	11,4	(165)	13,7	(199)	13,0	(189)		
	10	5,1	(74)	11,0	(160)	13,2	(191)	12,7	(184)		
	25	4,9	(71)	10,6	(154)	12,6	(183)	12,4	(180)		
75 °C 167 °F	50	4,7	(68)	10,3	(149)	12,1	(175)	12,2	(177)		
	1	4,7	(68)	10,3	(149)	12,4	(180)	11,3	(164)		
	5	4,4	(64)	9,6	(139)	11,4	(165)	10,9	(158)		
	10	4,2	(61)	9,2	(133)	11,1	(161)	10,7	(155)		
	25	3,7	(54)	8,0	(116)	9,6	(139)	10,4	(151)		
80 °C 176 °F	50	3,1	(45)	6,8	(99)	8,1	(117)	10,2	(148)		
	1	4,3	(62)	9,4	(136)	11,7	(170)	10,4	(151)		
	5	4,0	(58)	8,7	(126)	10,8	(157)	9,9	(144)		
	10	3,7	(54)	8,0	(116)	10,0	(145)	9,7	(141)		
	25	3,0	(44)	6,4	(93)	8,0	(116)	9,5	(138)		
90 °C 194 °F	50	2,5	(36)	5,4	(78)	6,7	(97)	9,3	(135)		
	1	4,0	(58)	8,6	(125)	10,4	(151)	9,5	(138)		
	5	3,5	(51)	7,7	(112)	9,2	(133)	9,0	(131)		
	10	3,0	(44)	6,5	(94)	7,8	(113)	8,9	(129)		
	25	2,4	(35)	5,2	(75)	6,2	(90)	8,6	(125)		
90 °C 194 °F	1	3,3	(48)	7,2	(104)	8,7	(126)	7,8	(113)		
	5	2,3	(33)	5,1	(74)	6,0	(87)	7,4	(107)		
90 °C 194 °F	10	2,0	(29)	4,3	(62)	5,1	(74)	7,3	(106)		

SDR = Standard Dimension Ratio (diameter/wall thickness ratio)

S = single layer

MS = multilayer stabi - integrated aluminium-layer

MF = multilayer faser

MF RP = multilayer faser - raised pressure (resistance)

For fittings of butt-welded pipe segments a reduction factor of 0.75 (reduction of the table values by 25%) is effective.

aquatherm green pipe

Pipe system made of polypropylene
for potable water supply

SDR: 6 / 7.4 / 11*
ø: 16-110 mm / *400 & 450 mm
Type of pipe:
Old: Fusiotherm®
New: aquatherm green pipe S

SDR: 11
ø: 20-450 mm
Type of pipe:
Old: Fusiotherm® SDR 11
New: aquatherm green pipe S SDR 11

SDR: 7.4
ø: 16-110 mm
Type of pipe:
Old: Fusiotherm® stabi composite pipe
New: aquatherm green pipe MS

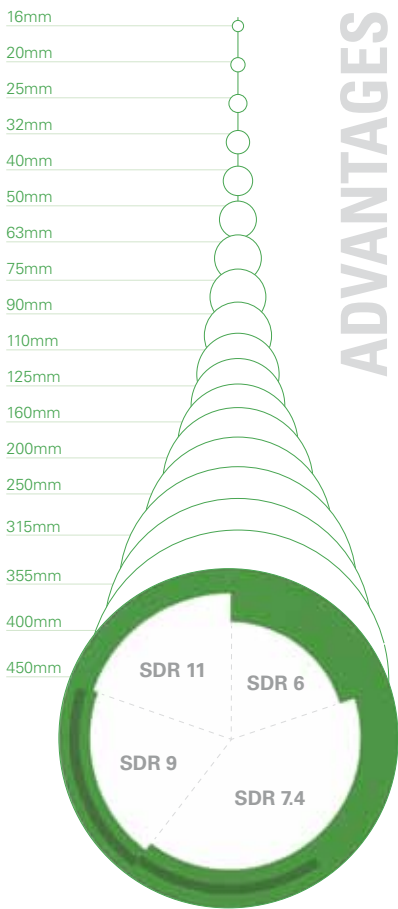

ADVANTAGES

Characteristic

aquatherm PP-R pipe systems stopping corrosion damages. All materials are corrosion resistant and - compared to metallic pipes - have less noise flow rate. aquatherm PP-R-pipes are opaque - no danger of algae development.

Installation

aquatherm offers an unique and unrivalled connection process: material union by fusion. Shortest connection times are convincing:

e.g. outside diameter 20 mm = 8 sec.

aquatherm pipe connections can be hydraulic pressure tested or put into operation directly after their fusion. There are no extended waiting times.

Quality

This is reflected in national and international certificates, but above all in the satisfaction of aquatherm-clients, installers and planners. For more details regarding quality and certificates see page 35.

Composite Technology

aquatherm developed a manufacturing method, realizing the integration of aluminium resp. a special faser mixture within the material polypropylene.

The result of this innovative technology is the singular compound of the different materials.

- The linear expansion is reduced by at least 75 % compared with standard PP-pipes
- The flow rate is increased by 20 % due to smaller wall thickness
- High stability
- The coefficient of linear expansion is nearly identical to that of metal pipes, so that compared with usual plastic pipes the support intervals can be enlarged and the number of clamps can be reduced
- Optimum cost-performance ratio
- Lower weight
- High impact rate
- Simply cut and weld

Important:

No peeling on using faser composite pipe.

aquatherm blue pipe

Pipe system made of polypropylene
for chilled, hot fluid and various industrial applications

SDR: 11
ø: 20-32mm
Type of pipe:
Old: climatherm pipe
New: aquatherm blue pipe S

SDR: 7.4 / 11 / 17.6
ø: 20-630 mm
Type of pipe:
Old: climatherm faser composite pipe
New: aquatherm blue pipe MF

SDR: 7.4 / 11
ø: 20-250 mm
Type of pipe:
Old: climatherm faser composite pipe OT
New: aquatherm blue pipe MF OT



SDR: 7.4 / 9
ø: 20-355 mm
Type of pipe:
Old: Fusiotherm® faser composite pipe
New: aquatherm green pipe MF

SDR: 7.4 / 9
ø: 20-355 mm
Type of pipe:
Old: Fusiotherm® faser composite pipe UV
New: aquatherm green pipe MF UV

SDR: 9
ø: 32-315 mm
Type of pipe:
Old: Fusiotherm® ISO faser composite pipe
New: aquatherm green pipe MF TI



Advantages PP-RP

- lower wall-thickness
- 14% higher flow rate at same velocity compared to faser composite pipe SDR 7.4
- the permissible working pressures are on the same level like those of PP-R faser composite pipes SDR 7.4 or are even exceeding them in the higher temperature range
- identical expansion as faser pipe SDR 7.4
- 16 % lower weight than faser composite pipe PP-R SDR 7.4
- lower weight than stainless steel, steel and copper pipes, thereby easier handling for transport and at site
- quicker processing by shorter butt-welding times
- trouble-free welding with all aquatherm PP-R fittings

Guarantee

As a statement to aquatherm quality standards the aquatherm PP-R pipe systems carries a 10 year guarantee for pipe and fittings with a product liability of 15 Mio. EUR per damage event.

Price

aquatherm PP-R pipe systems are perfected pipe systems of high quality material with an optimum cost-performance ratio.

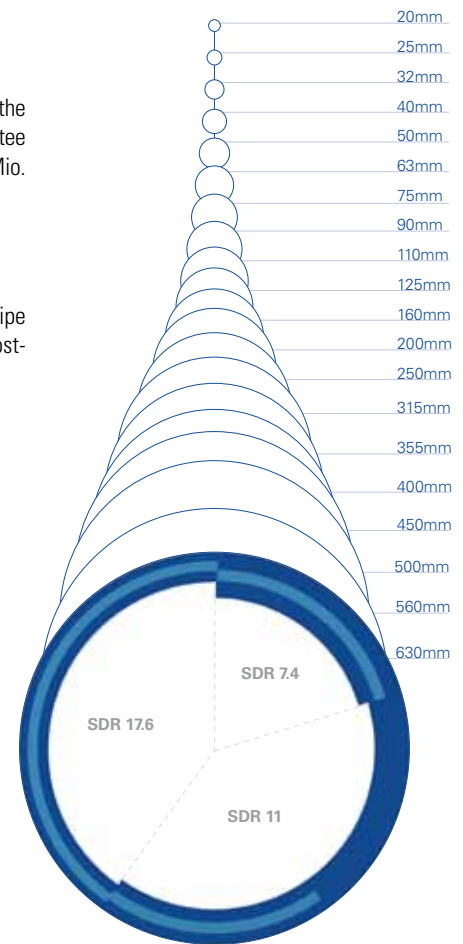

SDR: 7.4 / 11 / 17.6
ø: 20-630 mm
Type of pipe:
Old: climatherm faser composite pipe UV
New: aquatherm blue pipe MF UV

SDR: 7.4 / 11 / 17.6
ø: 32-315 mm
Type of pipe:
Old: climatherm ISO faser composite pipe
New: aquatherm blue pipe MF TI

aquatherm lilac pipe

Pipe system made of polypropylene for reclaimed water

SDR: 7.4 / 11
ø: 20-125 mm
Type of pipe:
Old: aquatherm lilac
New: aquatherm lilac pipe S





The advantages

of aquatherm pipes and fusiolen® PP-R

- absolutely corrosion resistant**
- resistant against chemicals**
- high environmental compatibility**
- high impact rate**
- less pipe roughness**
- heat and soundinsulating characteristics**
- very good welding properties**
- high heat-stabilized**
- noticeable less insulation - recommended are 10 mm of insulation for all pipe dimensions**
- high stability**
- lighter in weight**
- easy processing**
- well-priced**
- installation aids and fixings**

fusiolen®

OUR MATERIAL FUSIOLEN PP-R

Decades of experience in the production and the application of PP-R pipe systems and the current ambition of continuous development led to numerous improvements of the aquatherm-system technology.

Newly opened markets set a high standard of quality to make even larger demands against the pipe material. Various fields of application require the greatest possible independence of the material to be processed. Raw materials with new properties are required.

aquatherm has developed and produced their own, innovative PP-R materials which meet the requirement of a global market in the potable water and heating technology, in the airconditioning and chilling engineering, in the industrial and agriculture economy, in shipbuilding as well as in fire protection. Successful results of this research are fusiolen® PP-R, fusiolen® PP-R C or fusiolen® PP-R FS.

All aquatherm PP-R pipes and fittings are made of fusiolen® PP-R.

Special heat and extraction stability are only two of the features of this material. Its physical and chemical properties are well-suited to the transfer of potable water and to the heating field. Above all, the good welding properties and fusion, resulting in a permanent connection, have made the aquatherm systems and the raw material fusiolen® PP-R well known worldwide.

Environment

The environmentally friendly material polypropylene fusiolen® PP-R is recyclable and can be ground, melted and reutilised for various applications e.g. motor-protections, wheel linings, laundry baskets and other kinds of transport boxes. There are no polluting substances with PP-R either in its processing or in its disposal.

fusiolen® PP-R – for the benefit of our environment!

Use of metal deactivators

By adding suitable food-approved additives the risk of amaterial damage caused by metal under extreme conditions of application is substantially reduced.

Higher long-term heat stabilization

The long-term heat stabilization has been increased to resist to the potential effects of peak temperatures within higher safety parameters.

MATERIAL PROPERTIES

Potable water is one of the most controlled commodity goods.

The domestic supply system should influence the water on its way up to the taps as less as possible. The choice of the right potable water pipe system and its material is of decisive importance.

aquatherm green pipe systems are suitable for all different qualities of potable water. The environmentally friendly and hygienically enhanced potable water pipe system made from fusiolen® is physiologically and microbiologically harmless. The technical suitability of the aquatherm- pipe systems has been evident worldwide for more than 30 years.

The extrapolated service life of aquatherm PP-R-pipes is more than 50 years. Peak temperatures of 100° C arising from short disruptions are unproblematic.

Permanent temperatures from 70°C up to 90° C reduce the service life of the pipe (see table "Permissible Working Pressure", page 23-25).

Using aquatherm PP-R pipes for heating or air conditioning applications the pressure- and temperature conditions according to table "Permissible Working Pressure" are valid.

The following table shows the operating conditions related to pressure and temperature as a basis for pipe and pipe connections. These figures refer to potable water installations based on a theoretical service life of 50 years.

Certificates

Numerous international certificates testify to the high quality standard of the green pipes.

- DVGW, SKZ, HIG** (Germany)
- AENOR** (Spain)
- ÖVGW** (Austria)
- WRAS** (UK)
- KIWA** (Netherlands)
- SAI-Global** (Australia)
- CSTB, CARSO** (France)
- SII** (Israel)
- TIN** (Poland)
- SITAC, KIWA, SWEDCERT** (Sweden)
- NSF, ICC** (USA)
- IIP** (Italy)
- BNQ** (Canada)
- BRANZ** (New Zealand)
- CERTIF** (Portugal)
- EMI** (Hungary)
- a.m.m.**

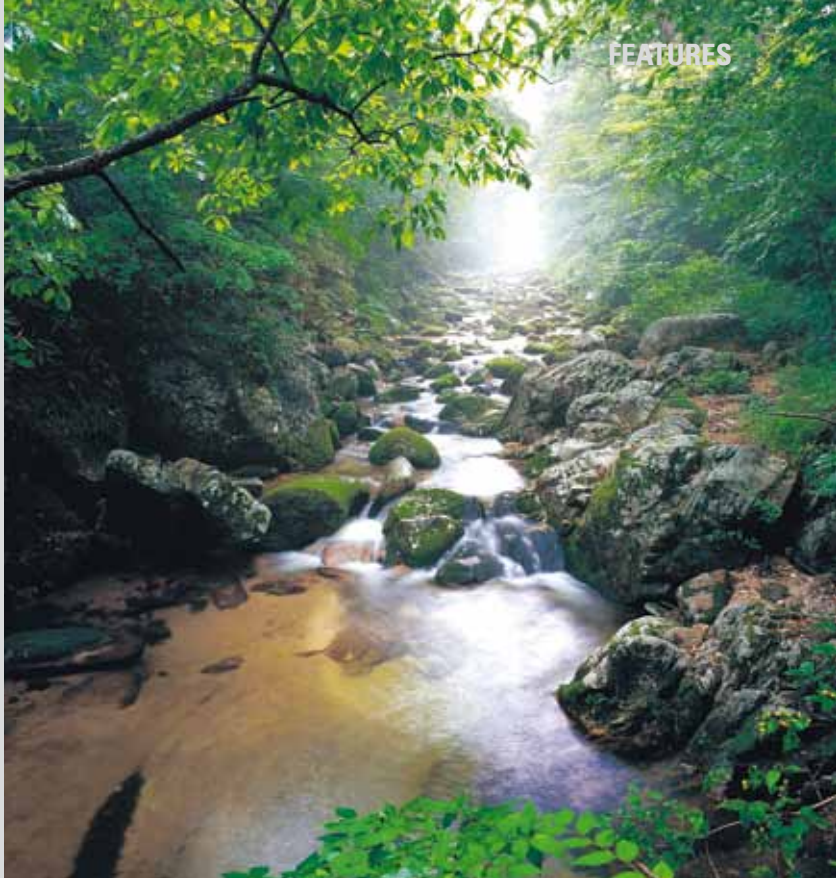

TECHNICAL DATA SHEET

Technical properties	fusiolen PP-R (80)	fusiolen PP-R (80) faserpipe
Melt-flow index 190°C/5 kg	0.5 g/10 min	0.5 g/10 min.
Melt-flow index 230°C/2.16 kg	0.3 g/10 min	0.3 g/10 min.
Modulus of elasticity	800 N/mm ²	1200 N/mm ²
Yield stress	25 N/mm ²	30 N/mm ²
Density	0.9 g/cm ³	1.0 g/cm ³
Tensile strength	25 MPa	35 MPa
Inflammation temperature	430°C - 450°C	490° - 500°C
Thermal expansion coefficient	1.5 *10 ⁻⁴ K ⁻¹	0.35 *10 ⁻⁴ K ⁻¹
Coefficient of thermal conduction	0,15 W/mK (measured at pipe)	0,15 W/mK (measured at pipe)
Coefficient of friction in pipes	0.007	0.007
Bending radius	6 x d	
Water absorption	< 0.02%	< 0.02%
Electrical properties	fusiolen PP-R (80)	fusiolen PP-R (80) Faser
Relative permittivity	2,3 (in case of 1 MHz)	2,3 (in case of 1 MHz)
Puncture voltage	500 kV/cm	500 kV/cm
Specific resistance	> 10 ¹⁷ Ω cm	> 10 ¹⁷ Ω cm
Surface resistance	10 ¹⁴ Ω	10 ¹⁴ Ω
Dissipation coefficient	0.0002 (in case of 50 Hertz)	0.0002 (in case of 50 Hertz)

	Working pressure bar (psi)	Temperature °C	Annual working hours h/a
Cold water	0 up to 10 (145) transient	to 25 (77) *	8760
Hot water	0 up to 10 (145) transient	to 60 (140) to 85 (185)	8710 50

* Reference temperature for the creep rupture strength: 20 °C (68 °F)

AQUATHERM & ECOLOGY

Environmental protection is taken very seriously by aquatherm!

Products such as the aquatherm PP-R pipe systems feature not only a long service life, but also excellent environmental and social compatibility.

From the origin of the company aquatherm placed emphasis on the fact that its products and manufacturing processes should not pollute our sensitive eco-systems, and ensured development of fully recyclable materials which can thus be added, problem-free, to new production.

Long before environmental protection was recognised as a global issue aquatherm fulfilled ecological standards which are demanded today.

For now 40 years aquatherm has underlined its philosophy that ecological and economic interests should not be contradictory, neither during production and sales, nor in the product application.

The environmentally friendly raw material fusiolen® its used for the manufacture of the aquatherm pipe systems. To ensure its environmental compatibility the basic material polypropylene, as well as all contained additives (colour pigments and stabilizers) were extensively tested, not only by aquatherm's own laboratory, but also by independent laboratories.

Their results show that the material fusiolen® and the pipe systems from which it is manufactured, comply with the highest ecological standards and are thus future-oriented.

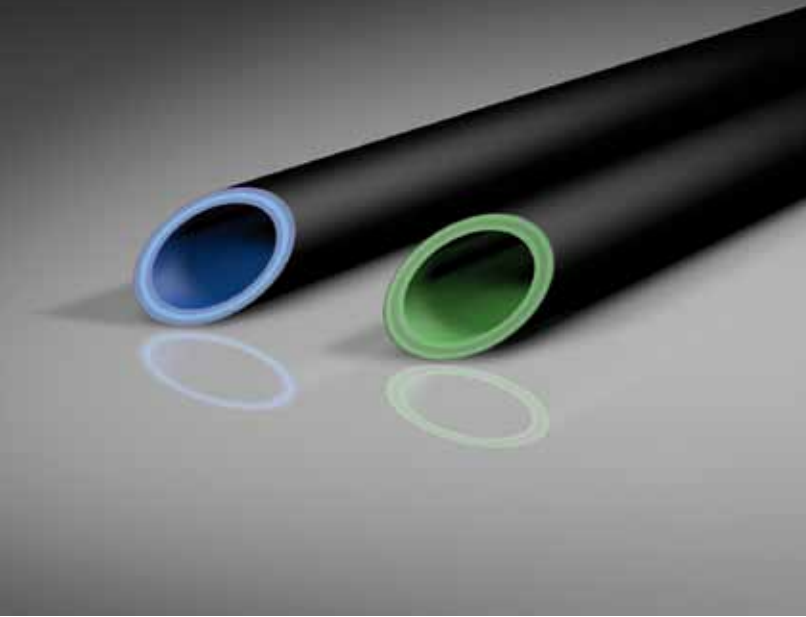

UV-RESISTANCE

Pipes made from fusiolen® PP-R and fusiolen® PP-R C are normally not installed where subject to UV-radiation.

All aquatherm PP-R pipes and -fittings have UV-stabilizer to bridge transport and installation times. Maximum storage time in the open air is 6 months.

For the application in open air aquatherm offers composite pipes with UV-protective layer made from polyethylene, which excludes damages caused by sunlight.

aquatherm PP-R pipes with UV-protection are always available in stock.

Available types of pipe

aquatherm green pipe MF
aquatherm blue pipe MF

UV ADHESIVE TAPE

As an alternative to our pipes, factory-equipped with UV protective layer, the wrapping with UV tape is possible, e.g. when fittings or short pieces of pipe must be protected.

Therefore an elastic tape with good resistance to abrasion, moisture, oils, mild acids and alkalis and outdoor weather influences should be selected. The tape should always be applied to a dry, clean and grease-free surface. The winding should be performed with slight pulling and at least 50 % overlap.

Further information on page 111.

HYGIENIC SUITABILITY

According to DIN 1988 T2 all installation parts coming directly in contact with potable water are commodity goods acc. to the Law for Food and Commodity Goods. Plastic pipes have to comply with the KTW-recommendations of the Federal Public Health Department.

Material:

The hygienic suitability of the material used for the aquatherm green pipe system is independently verified through test certificates from the Hygiene Institute Gelsenkirchen. The suitability for potable water pipes in the field of cold and hot water is confirmed by current tests.

Processing:

The joining method requires no additives such as fluxes or solder. The connection is made by socket fusion.

Potable water - our most precious commodity good:

The increasing use of PP in the field of foodpacking confirms the hygienic qualities of the material. This makes aquatherm green pipe the optimal packing for our most precious commodity goods - potable water.

SOUND INSULATION

The sound insulation qualities of the PP-R pipe system, related to water flow and hydraulic shock within a building, provide a sound proofing effect on noise transmission.

Therefore the sound transmission is much lower compared to metallic pipes.

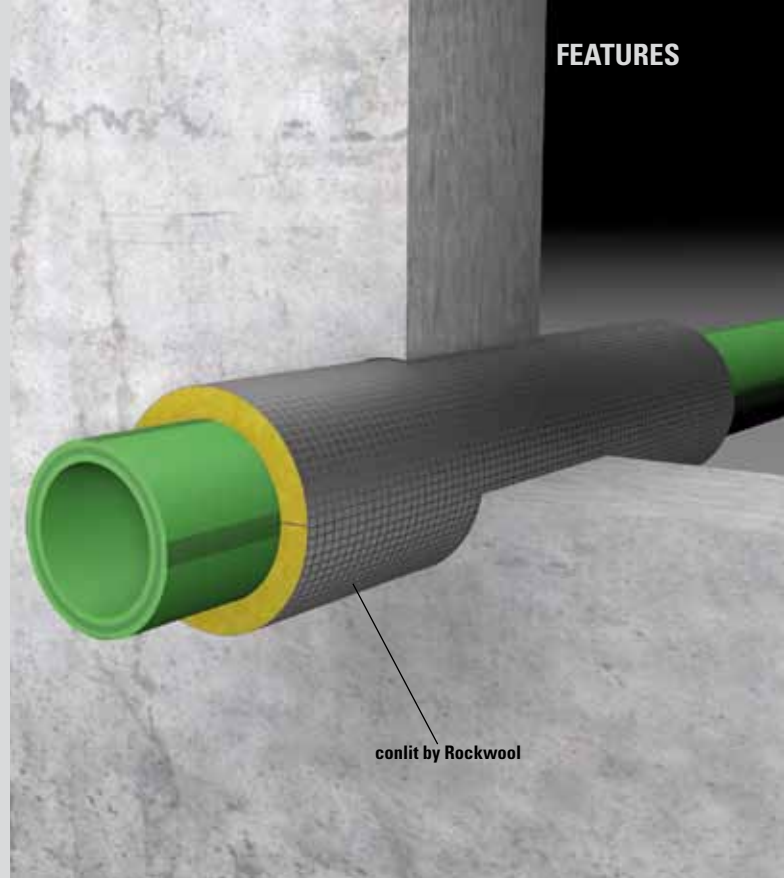
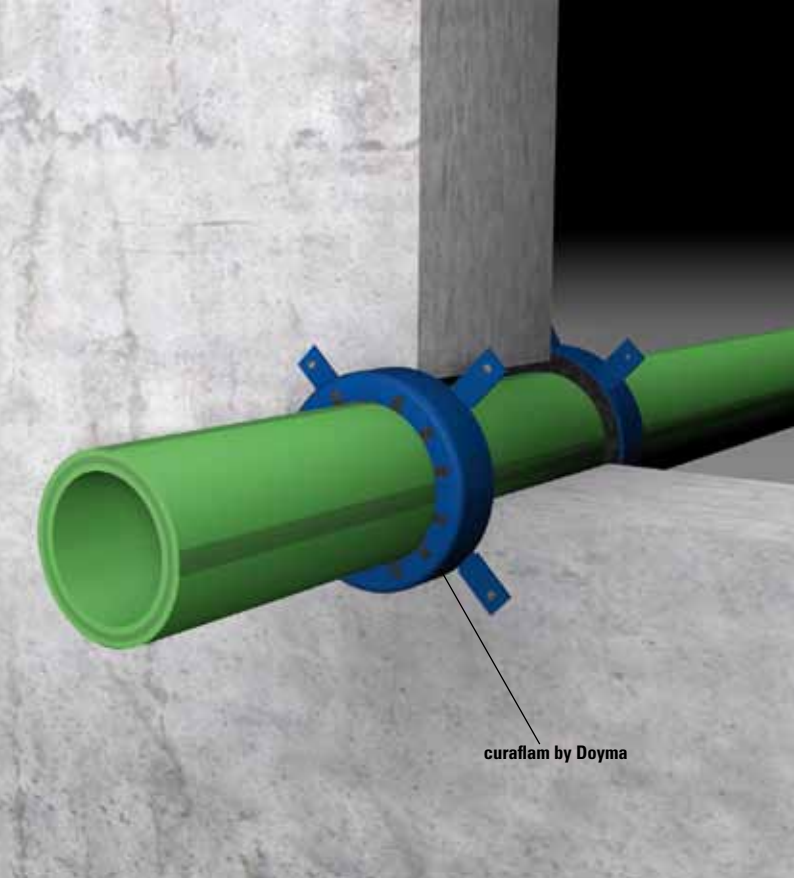

FIRE PROTECTION

The aquatherm PP-R pipe systems comply with the requirements of the fire classification B2 DIN 4102 (normal inflammable). Compared to natural products like wood, cork or wool, aquatherm PP-R-pipes do not produce any gas toxicity. In case of fire, there is no risk of dioxin emissions. To avoid fire and smoke transmission aquatherm advises the use of fire retardant seals. The fire resistance period is the minimum period in minutes.

The extent of the preventive measures depends on the type of installation. The determining of fire areas and fire classification has to be made in acc. with the law of the country. Information is given by the Planning Department and Building Control Office or the Fire Protection Representative.

Basically fire walls and ceilings with pipe passages have to be installed to the same fire resistance classification. All fire protection systems with a corresponding classification are suitable for aquatherm PP-R-pipes.

aquatherm recommends the Rockwool®- Conlit fire retardant seals as ideal solution for both systems. Detailed information about the draft-guidelines 2000 will be given by our technical hotline +49 (0) 2722 950-200 or directly by Rockwool GmbH.

Recommended suppliers

- Deutsche Rockwool Mineralwoll GmbH & Co. OHG
Postfach 207
45952 Gladbeck
Phone: 02043 408-0 · Fax: 02043 408-444
Website: www.rockwool.de
- Doyma GmbH u. Co
Industriestr. 43-57
28876 Oyten
Phone: 04207 9166-0 · Fax: 04207 9166-199
Website: www.doyma.de

FIRE LOAD

The values required for determining the fire load within a fire section are calculated from the total of all flammable materials located within this area.

The calculation for establishing the combustion heat V [kWh/m] for a fire section in the event of an outbreak is dependent on dimensions and materials.

The basis used for the calculation of pipes made of PP-R is the lower calorific value

$H_u = 12.2 \text{ kWh/kg}$ (as per DIN V 18230 T1) in conjunction with the mass of material m_{pipe} [kg/m].

The integrated layers of aluminium or faser in aquatherm-stabi-composite or faser-composite pipes also are considered.

Depending on the calculation procedure, the fire load is worked out with reference to the burn-up factor. This value is designated as m_{factor} and is taken as 0.8 for polypropylene.

FIRE PROTECTION

Fire protection for aquatherm PP-R pipes

The latest pipe supply regulation draft determines the professional wall and ceiling duct and also the pipe insulation of escape and rescue routes.

The required pipe-insulation stipulated in this draft can be easily achieved by the aquatherm PP-R pipes.

Combustion values V [kWh/m] for aquatherm green pipe, aquatherm blue pipe and aquatherm lilac pipe

Dimension mm	aquatherm green pipe & aquatherm lilac pipe SDR 11 S	aquatherm green pipe SDR 7.4 S	aquatherm green pipe SDR 6 S	aquatherm green pipe SDR 7.4 MS	aquatherm green pipe SDR 9 MF RP	aquatherm green pipe SDR 7.4 MF & aquatherm blue pipe SDR 7.4 MF SDR 7.4 MF OT	aquatherm green pipe SDR 11 MF & aquatherm blue pipe SDR 11 MF SDR 11 MF OT	aquatherm blue pipe SDR 17.6 MF
16	-	1,17	1,5	1,62	-	-	-	-
20	1,32	1,82	2,12	2,04	-	1,76	-	-
25	2,01	2,83	3,27	3,18	-	2,74	-	-
32	3,18	4,54	5,33	5,04	3,12	4,39	3,14	-
40	5,05	7,05	8,24	7,57	5,69	-	4,83	-
50	7,82	10,99	12,77	11,06	8,80	-	7,48	-
63	12,35	17,28	20,26	17,27	14,03	-	11,82	-
75	17,21	24,58	28,68	24,80	19,71	-	16,48	-
90	24,92	35,21	41,22	36,84	28,41	-	23,86	-
110	36,89	52,68	61,45	58,75	42,17	-	35,33	-
125	47,91	-	-	-	54,38	-	45,83	32,91
160	78,28	-	-	-	88,90	-	74,88	48,53
200	121,89	-	-	-	139,00	-	116,64	75,68
250	189,59	-	-	-	216,18	-	181,42	117,64
315	313,54	-	-	-	343,66	-	285,82	186,32
355	381,86	-	-	-	436,33	-	362,93	236,07
400	505,08	-	-	-	-	-	460,78	299,73
450	639,28	-	-	-	-	-	583,21	378,64
500	-	-	-	-	-	-	-	468,24
560	-	-	-	-	-	-	-	584,88
630	-	-	-	-	-	-	-	740,59

CHEMICAL AND THERMAL DISINFECTION

of aquatherm drinking water systems made of polypropylene

a) chemical disinfection of the system

Contrary to the disinfection of drinking water, the disinfection of a system is a discontinuous measure, comprising a drinking water system from the area of contamination to the tapping point of the consumer. In general, a disinfection is to be applied temporarily only in case of a proven contamination.

In case of discontinuous disinfections, it is allowed to load aquatherm pipes and the corresponding fittings twice a year with a content of free chlorine of 50 mg/l for more than 12 hours.

Alternatively, 150 mg/l hydrogen peroxide (H₂O₂) can be used for 24 hours. A temperature of 30 °C must not be exceeded during the disinfection process. The use of a disinfection process, especially with chlorinated waters can have a direct influence on the lifetime of the drinking water system. It is not recommended using chlorine dioxide.

b) chemical disinfection of drinking water

In case of continuous disinfection with chlorinated drinking water, it can be used with a content of free chlorine of up to 0.3 mg/l (limit according to 2001 drinking water ordinance). The maximum temperature of 70°C should not be exceeded.

The use of chlorine dioxide is not recommended.

A prophylactic and permanent disinfection is contradictory to the requirement of minimization of the drinking water ordinance and is consequently not to be carried out.

c) thermal disinfection of the system

In general, a thermal disinfection according to DVGW W551 is possible. In case of the thermal disinfection for the prevention of legionella bacteria according to DVGW worksheet W 551, the water temperature will be adjusted in such a way that it amounts to 70°C for at least 3 minutes at all points of the drinking water system. The maximum admissible limits of use regarding the service temperature and pressure are to be observed.

CHLORINE DIOXIDE AS DISINFECTANT

The use of chlorine dioxide as disinfectant in the drinking water supply was increasing in some countries over the last years. Reasons for that are the easy and low-priced production and dosing of chlorine dioxide, compared to chlorine. In addition the chemical reactivity, and thus the disinfecting effect, is about three times higher than in case of chlorine.

Materials in the drinking water system are however affected due to this high oxidation potential, too. Along with sealing materials, piping components are damaged, regardless of whether these are made of plastic or metal.

Therefore, chlorine dioxide should not be used in our system as a disinfection agent.

QUALITY ASSURANCE

The following laws, decrees, guidelines and standards have to be considered on planning and designing aquatherm PP-R pipes for potable water and heating installations:*

Planning:

TrinkwV-2000 Regulation for Potable Water

DIN 2000 Central drinking water supply - Guidelines regarding requirements for drinking water, planning, construction, operation and maintenance of plants

EnEV Decree for Energy Saving

DIN 1988 Standard for Potable Water Installations

ISO 10508 Plastic pipe systems for hot and cold water installation – Guideline for classification and dimensioning

All provided pipe-systems correspond to the technical conditions of the application classes acc. to ISO 10508 for the field of potable water and heating.

aquatherm green pipe for the classes 1, 2 (potable water), aquatherm blue pipe for the classes 4 and 5 (heating). For the application of the classification system (acc. to ISO 10508) the national regulations and the manufacturer's instructions must be considered.

DIN 4109 Standard for the Elimination of Noise in the Field of Structural Engineering

DIN 18381 Installation of Gas, Water and VOB Part C Sewage Pipes inside Buildings

DIN 16928 Pipe Connections, Fittings, Installation

DVS 2207 Welding of Thermoplastics

DVS 2208 Welding Machines and Devices for Thermoplastics

aquatherm Technical Information

System-specific standards:

General quality requirements, dimensions

DIN 8077 Polypropylene (PP) Pipes, Dimensions

DIN 8078 Polypropylene (PP) Pipes, General Quality Requirements

DIN 16962ff Pipe Joint Assemblies and Fittings for Polypropylene Pressure Pipes

DIN EN ISO 15874ff Plastic pipe systems for hot and cold water installation; polypropylene

DVGW-Working sheets

SKZ- Guidelines

DIN EN ISO 9000 ff.

System-specific standards: Hygiene

BfR Federal Institute for risk assignment

Health assessment of plastics and non-metallic materials within the framework of the law for foods and commodity goods for potable water applications

DVGW-working sheet W 270

Increase of Microorganism on Materials. Used for Potable Water Applications – Test and Evaluation

BS 6920

“Suitability of non-metallic products for use in contact with water intended for human consumption with regard to their effect on the quality of water.”

Local regulations and codes of practice must be observed. The same goes for regulations regarding the use of chemicals.

*(Additional regional decrees and recommendations are disregarded.)

COMPLIANCE WITH THE SYSTEM STANDARD

Various national and international independent authorities and institutions confirm aquatherm's quality standard



AQUATHERM QUALITY MANAGEMENT SYSTEM

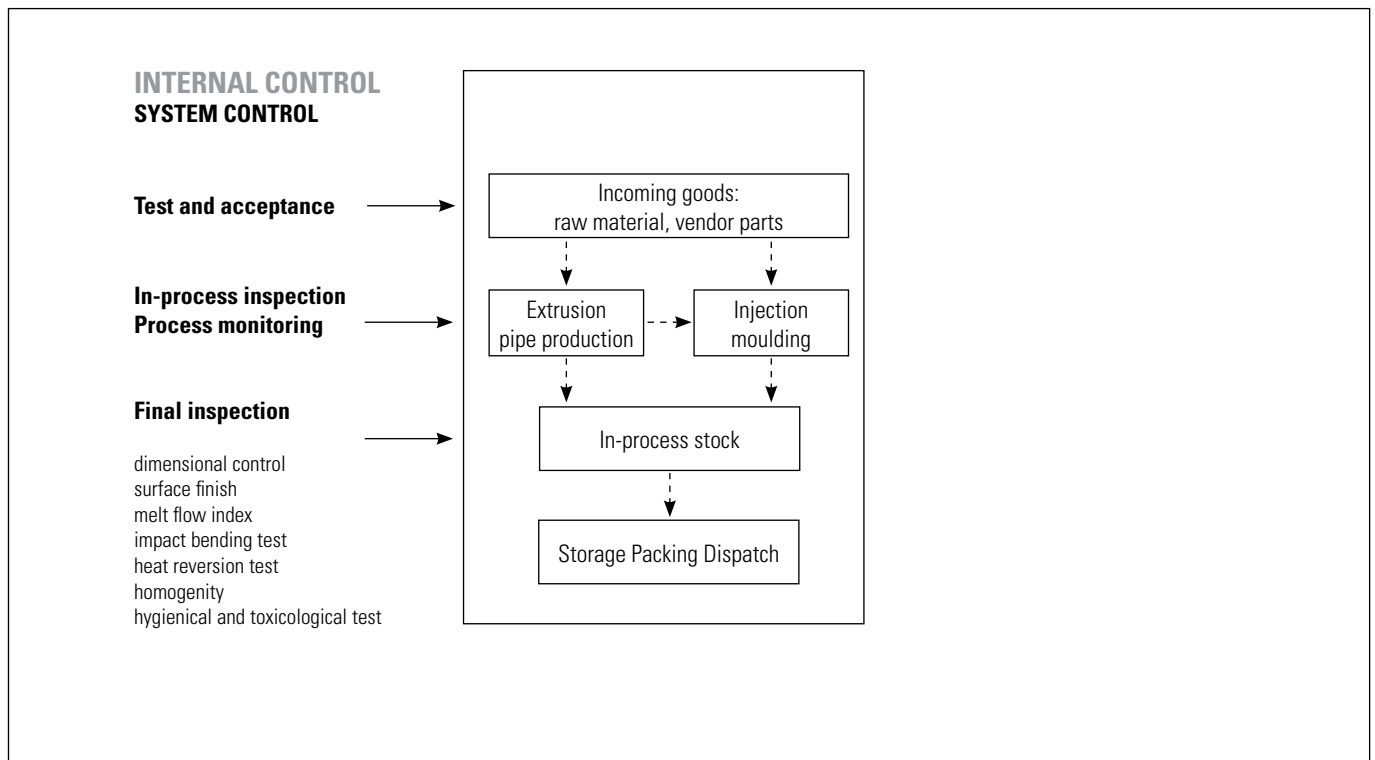

In addition to the permanent internal quality control, an external control is made by i.e. SKZ, SAI, TGM, Hygieneinstitut.



SYSTEM CONTROL

The production of a quality controlled pipe system demands the supervision, regulation and control of all work operations. All results and processes have to be documented.

This requires

- test and acceptance of incoming goods
- process control
- in-process inspection and test
- final inspection and test

Relevant regulations for the quality control of potable water pipe systems are:

- DIN-guidelines
- DVGW-working sheets
- Supervisory Regulations of the SKZ (Süddeutsches Kunststoff-Zentrum)

These standards and guidelines detail the minimum requirements for internal control.

Conformance to the standards is verified by independent institutes in form of internal audits and laboratory tests.

aquatherm has many years of experience in extrusion and injection moulding and is the market leader and pioneer in the manufacture of polypropylene pipe systems.

This experience is reflected in internal quality standards and laid down procedures, which are taken strongest note of and are documented by the constant quality of our products.

Internal control

Trained and qualified employees and a modern equipped laboratory ensure that all tests are carried out and regulations are complied with in accordance with the quality control policy, which includes

- control of inspection, measuring and test equipment process and production control
- receiving inspection test
- in-process inspection
- final inspection

All internal quality controls are documented and recorded in acc. with the quality control policy.



QUALITY ASSURANCE

Test and acceptance of incoming goods

All incoming goods are subject to a test. This ensures that incoming products conform to specified requirements. Goods, which have not been tested are not released for production.

In-process inspection and test

The quality plan requires that tests and inspections are carried out before and during production. At the start of production all quality relevant data are checked by the quality assurance department. Preproduction samples are tested by the laboratory technicians for

- surface finish
- dimensional accuracy of the test samples
- data from extrusion and injection moulding machines

The goods will be released for production only if optimal test results are achieved. These tests are carried out at the beginning of each production series to ensure perfect system quality.

Process control

Ultrasonic measurement and process data recording in the field of extrusion are only one example of the extensive quality control process.

This equipment enables constant observation and control of production.

Ultrasonics automatically measure and report any deviations in tolerance to the cutting device on the extrusion machine so that the sizing plant automatically isolates a substandard product. This ensures that only perfect quality products are packed and stored.

All data received during production is analyzed in detail.

Final inspection and test

The quality plan requires that inspections and tests are carried out on all finished products. The results are documented in test reports. Finished products are only released to stock when all tests and inspections conform to the prescribed procedures and specifications.

The final inspection and test includes time lapse test procedures. This enables statements regarding the usability of the products in their later field of application.

These tests are the method for quality assurance during production and for design tests. This is to discover and remove production weaknesses. The results document the system quality and optimize the manufacturing processes. The final inspection and test covers the following test procedures:

- Dimensional control
- Surface finish
- Measurement of the melt flow index
- Impact bending test
- Heat reversion test
- Homogeneity of the material
- Internal pressure test

In addition to the tests mentioned above, daily hygiene tests in accordance with KTW/DVGW Guidelines are carried out regularly in the company's own sensory analysis laboratory.



EXTERNAL CONTROL

External supervision consists of tests of a defined scope and in defined intervals. The respective supervising institutions appoint authorized test organizations to carry out these tests.

The external supervision includes external tests of the products and

- a) internal audit of aquatherm's quality assurance system and test procedures,
- b) calibration of the test equipment and
- c) hygienic and toxicity tests.

The results of the supervisory visits as well as external tests made on pipe and fitting samples are confirmed to aquatherm in test certificates.

In Germany, the external supervision of the aquatherm green pipe system is carried out by the

- SKZ (Süddeutsches Kunststoffzentrum Würzburg)
- Institute for Hygiene, Gelsenkirchen (Hygieneinstitut Gelsenkirchen)

who are authorized by the DVGW (German Institute for Gas and Water) as controlling organization. The external supervision for certificates from abroad is carried out in a similar way.

Storage / packing / dispatch

Upon successful release the products are stored in suitable warehouses.

Internal instructions control the method of packing, storage and dispatch of the products. The warehouse staff is responsible for control of the stored product.

FUSION

PART A: ASSEMBLY OF WELDING TOOLS

The professional processing of aquatherm PP-R - medium pipes is made by the following tools for the connection of insulated pipes and fittings by socket welding or by butt-welding.

IMPORTANT!

Only use the original aquatherm welding devices and aquatherm welding tools, except devices and tools which are especially approved by aquatherm.

1. **aquatherm** - manual welding device (800 W) without welding tools (Art.-No. 50337) for medium pipes of dimension 16 – 63 mm
2. **aquatherm** - manual welding device (1400W) without welding tools (Art.-No. 50341) for medium pipes of dimension 50 – 125 mm
3. **aquatherm** - welding tools for manual welding devices

Art.-No. 50206	16 mm
Art.-No. 50208	20 mm
Art.-No. 50210	25 mm
Art.-No. 50212	32 mm
Art.-No. 50214	40 mm
Art.-No. 50216	50 mm
Art.-No. 50218	63 mm
Art.-No. 50220	75 mm
Art.-No. 50222	90 mm
Art.-No. 50224	110 mm
Art.-No. 50226	125 mm

4. **aquatherm** welding machine (1400W) incl. welding tools 50 – 125 mm (Art.-No. 50148) for medium pipes of dimension 50 – 125 mm
5. **aquatherm** - butt-welding-machines for medium pipes of dimension 160 – 630 mm
6. **aquatherm** - electrical welding jig Art.-No. 50159 for medium pipes of dimension 63 -125 mm



Manual welding device 800W with welding tools 16 – 63 mm



Manual welding device 1400W with welding tools 50 – 125 mm



Welding machine



Butt-welding machine type Light and accessories



Electrical welding jig

MOUNTING OF THE TOOLS

1. aquatherm green, blue and lilac pipe system are processed identically.

Assemble and tighten the cold welding tools manually.

3. Before fusing the distribution block, in which two connections are fused simultaneously, the welding tools have to be placed into the respective holes as described in the adjoining table A and drawing B.

4. All welding tools must be free from impurities. Check if they are clean before assembling. If necessary clean the welding tools with a non fibrous, coarse tissue and with methylated spirit.

Place the welding tools on the welding device so that there is full surface contact between the welding tool and the heating plate. Welding tools over Ø 40 mm must always be fitted to the rear position of the heating plate.

Electric supply:

The power supply must coincide with the data on the type plate of the welding device and must be protected according to the local regulations. To avoid high power loss, the conductor cross-section of the used extension cables must be selected according to the power input of the welding devices.

6. Plug in the welding device. Depending on the ambient temperature it takes 10-30 minutes to heat up the heating plate.

A

Art.-No.	Passage	Hole	Branch	Hole
30115	Ø 25 mm	A + E	Ø 20 mm	A + C
85123	Ø 20 mm	A + B	Ø 16 mm	A + C

B

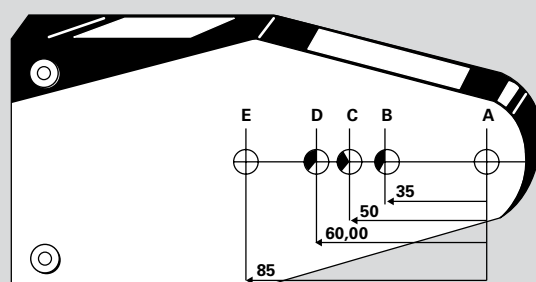

PART A: HEATING UP PHASE / HANDLING

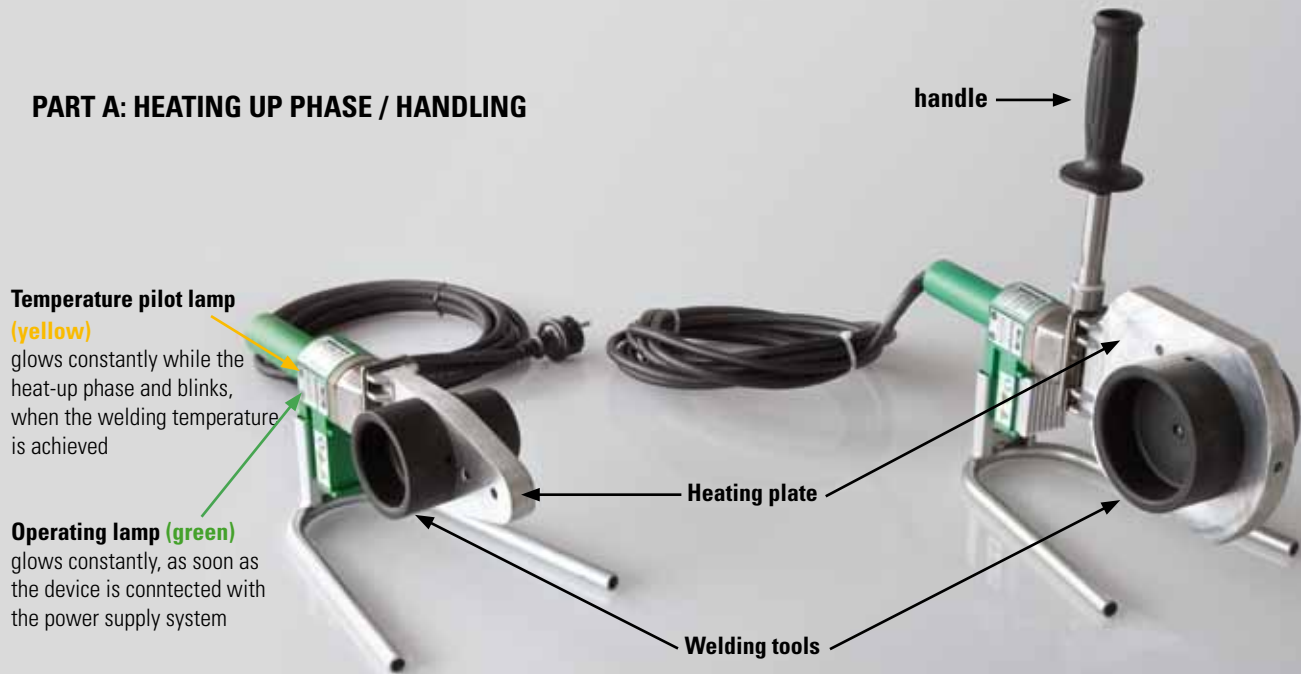

Temperature pilot lamp (yellow)
glows constantly while the heat-up phase and blinks, when the welding temperature is achieved

Operating lamp (green)
glows constantly, as soon as the device is connected with the power supply system

handle →

Heating plate

Welding tools

Part A: Heating up phase

7. During the heating up phase tighten the welding tools carefully with the Allan key.

Take care that the tools completely contact the heating plate. Never use pliers or any other unsuitable tools, as this will damage the coating of the welding tools.

8. The temperature of 260° C is required for the welding of aquatherm PP-R pipes.

Acc. to DVS - Welding Guidelines the temperature of the welding device has to be checked at its tool before starting the welding process.

This can be done with a fast indicating surface thermometer.

ATTENTION:

First welding - soonest 5 minutes after reaching of the welding temperature. DVS 2207, Part 11.

Part A: Handling

9. A tool change on a heated device requires another check of the welding temperature at the new tool (after its heating up).

10. If the device has been unplugged, e.g. during longer breaks, the heating up process, has to be restarted (see item 6).

11. After use unplug the welding device and let it cool down. Water must never be used to cool the welding device, as this would destroy the heating resistances.

12. Protect aquatherm-welding devices and tools against impurities. Burnt particles may lead to an incorrect fusion. The tools may be cleaned with aquatherm-cleaning cloths, Art.-No.50193.

Always keep the welding tools dry.

13. After welding, do not lay the device on the Teflon coated tool, but put it down in the provided supporting stand.

14. For a perfect fusion, damaged or dirty welding tools must be replaced, as only impeccable tools guarantee a perfect connection.

15. Never attempt to open or repair a defective device. Return the defective device for repair.

16. Check the operating temperature of aquatherm-welding devices regularly by means of suitable measuring instruments.

PART A: GUIDELINES

PART B: CHECKING OF DEVICES AND TOOLS

Part A: Guidelines

17. For the correct handling of welding machines the following must be observed:

General Regulations for Protection of Labour and Prevention of Accidents and particularly the Regulations of the Employers' Liability Insurance Association of the Chemical Industry regarding Machines for the Processing of Plastics, chapter: „Welding Machines and Welding Equipment“.

18. For the handling of aquatherm-welding machines, devices and tools please observe General Regulations DVS 2208 Part 1 of the German Association for Welding Engineering, Registered Society (Deutscher Verband für Schweißtechnik e.V.).

Part B: Checking of devices and tools

1. Check, if the aquatherm-welding devices and tools comply with to the guidelines "Fusion Part A".

2. All used devices and tools must have reached the necessary operating temperature of 260 °C. This requires acc. to "Fusion Part A, item 8" a separate test, which is indispensable (DVS - Welding Guidelines):

Suitable measuring instruments have to measure a temperature of up to 350° C with a high accuracy.

NOTE:

aquatherm recommends the original aquatherm temperature measuring device art.-no. 50188

PART B: PREPARATION FOR THE FUSION

3. Cut the pipe at right angles to the pipe axis. Only use aquatherm pipe cutters or other suitable cutting pliers. Take care that the pipe axis is free from burrs or cutting debris and remove where necessary.

4. Mark the welding depth at the end of the pipe with the enclosed pencil and template.

5. Mark the desired position of the fitting on the pipe and / or fitting. The markings on the fitting and the uninterrupted line on the pipe may be used as a guide.



Measurement of temperature at the aquatherm manual welding device (800W)



Measurement of temperature at the aquatherm welding machine



Measurement of temperature at the aquatherm butt-welding machine



Cutting of the pipe



Marking of the welding depth

PART B: HEATING OF PIPE AND FITTING

Heating of pipe and fitting

6. Push the end of the pipe, without turning, up to the marked welding depth into the welding tool.

It is essential to observe the aforementioned heating times.

Pipes and fittings of the dimensions Ø 75 to 125 mm can only be welded with welding device Art.-No. 50341 (or with machine Art.-No. 50148). On using the aquatherm-welding machine Art.-No. 50148 a separate operating instruction has to be observed.

ATTENTION:

The heating time starts, when pipe and fitting have been pushed to the correct welding depth on the welding tool. Not before!

PART B: SETTING AND ALIGNMENT

7. After the required heating time quickly remove pipe and fitting from the welding tools. Joint them immediately, and without turning, until the marked welding depth is covered by the PP-bead from the fitting.

ATTENTION:

Do not push the pipe too far into the fitting, as this would reduce the bore and in an extreme case will close the pipe.

8. The joint elements have to be fixed during the specified assembly time. Use this time to correct the connection. Correction is restricted to the alignment of pipe and fitting. Never turn the elements or align the connection after the processing time.
9. After the required cooling time the fused joint is ready for use.

The result of the fusion of pipe and fitting is a permanent material joining of the system elements. Connection technique with security for a life-time.

The fusion is subject to the following data

Pipe external- Ø	Welding depth	Heating time		Welding time	Cooling time
		sec. DVS	sec. AQT*		
mm	mm			sec.	min.
16	13,0	5	8	4	2
20	14,5	5	8	4	2
25	16,0	7	11	4	2
32	18,0	8	12	6	4
40	20,5	12	18	6	4
50	23,5	18	27	6	4
63	27,5	24	36	8	6
75	30,0	30	45	8	8
90	33,0	40	60	8	8
110	37,0	50	75	10	8
125	40,0	60	90	10	8



Heating-up of pipe and fitting



Joining, fixing and...



...aligning



The result: a permanent connection!

*heating times recommended by aquatherm at ambient temperatures below + 5 °C

Dimension 160 - 630 mm:

The dimension 160 - 630 mm are joined by butt-welding.

Detailed information page 60-65.

The General Guidelines for Heated Tool Socket Welding acc. to DVS 2207 Part 11 are applied hereupon.

PART B: UNIVERSAL PEELING TOOLS

By using the aquatherm universal peeling tools the end pieces of the aquatherm OT (oxygen tight), UV (UV-resistant) and MS (multilayer stabi) pipes can be peeled. By the uniform removal of the outer layer of the pipe any extension of the pipe system by electrofusion socket or fitting is possible. The universal peeling tools are available in the sizes Ø 20- Ø 125 mm (Art.-No. 50479 – 50488). The peeling process is done either mechanically or manually. For the mechanical processing two attachment plates for pipe sizes Ø20- Ø63 mm (Art.-No. 50499) and Ø75- Ø125 (Art.-No. 50500) mm are available. For the mechanically processing of the electrofusion sockets the peeler is extended by an attachment (Art.-No. 50489 – 50498). The power drill should have a high torque.

1. INSTRUCTIONS FOR THE MECHANICAL PEELING PROCESS

1.1. The attachment plate is clamped with the hexagon bolt in the power drill.

1.2. The peeler is fixed with its screws in the slot matching the diameter of the attachment plate and rotated clockwise so that the peeler adheres to the attachment plate.

1.3. The peeling tool clamped on the chuck is set by the lead to the end of the pipe.

1.4. The peeling process starts with rotation of the peeling tool upon slight force in axial direction. The peeling operation is completed when the attachment plate strikes against the pipe end.

1.5. The pipe now can be welded by socket welding method.

2. INSTRUCTIONS FOR THE MECHANICAL PEELING PROCESS FOR ELECTROFUSION SOCKETS

2.1. The extension is centered with the peeler through the superimposed chamfer fit and fastened with three Allen screws.

2.2. The attachment plate is clamped with the hexagon bolt in the power drill and connected with the peeling tool (see photo **1.2.**).

2.3. The peeling process starts with rotation of the peeling tool upon slight force in axial direction. The peeling operation is completed when the carrier plate strikes against the pipe end.

2.4. The peeling tool is withdrawn from the pipe and the E-socket welding process can start.

3. PEELING INSTRUCTIONS FOR MANUAL PEELING

3.1. For the manual peeling two handles are mounted at the peeling tool.

3.2. The peeling tool is pushed onto the untreated pipe up to the stop.

3.3. The peeling tool is turned clockwise as long as the marked peeling depth (see table on the next page) is reached.

3.4. If the specified/marked peeling depth (see table) is reached, the peeling tool is removed and the socket welding process can start. If the electric socket can be used as a sliding sleeve, the peeling depth for the electric socket welding (see table) must be doubled.





**TABLE OF PEELING DEPTH:
SOCKET AND ELECTRIC SOCKET WELDING**

Diameter	Peeling depth Socket welding	Peeling depth Electric socket welding
ø 20	16 mm	39 mm
ø 25	20 mm	43 mm
ø 32	22 mm	45 mm
ø 40	25 mm	50 mm
ø 50	28 mm	56 mm

Diameter	Peeling depth Socket welding	Peeling depth Electric socket welding
ø 63	32 mm	65 mm
ø 75	34 mm	69 mm
ø 90	37 mm	77 mm
ø 110	42 mm	85 mm
ø 125	44 mm	90 mm

PART C: WELD-IN SADDLES

aquatherm-weld-in saddles are available for pipe outer diameter of 40 - 630 mm.

Weld in saddles are used for

- branch connections in existing installations
- the substitution of a reduction-tee
- branch connections in risers
- sensor wells, etc.

The maximum sensor well diameter is specified in the table on page 49.

1. Before starting the welding process, check whether the aquatherm-welding devices and tools comply with the requirements of "Fusion Part A".

2. The first step is to drill through the pipe wall at the intended outlet point by using the aquatherm-drill (Art.-No. 50940-50958).

3. IMPORTANT!

Only the oxygen barrier layer of the aquatherm blue pipe OT Art.-No. 2170708-2170138 must be removed with the mentioned aquatherm special peeling drills mentioned in the table beside.

For this the special peeling drill is inserted into the bore hole and swaied 2-3 times with light pressure and low rotating speed between the pipe walls until the oxygen barrier layer is completely peeled off.

Remove burrs, debris and other dirt with a chamfering tool or the aquatherm cleaning wipes. Do not touch the peeled surface any more and protect it from new pollution.

When using aquatherm green pipe-stabi composite pipes remove the rest of the aluminium remaining at the bore hole with the aquatherm-chamfering device.

4. The welding device / saddle welding tool must have reached the required operating temperature of 260 °C (check with reference to "Fusion Part B, item 2").

5. The welding surfaces have to be clean and dry.

6. Insert the heating tool on the concave side of the weld in saddle tool into the hole drilled in the pipe wall until the tool is completely in contact with the outer wall of the pipe. Next the weld-in saddle tool is inserted into the heating sleeve until the saddle surface is up against the convex side of the welding tool. The heating time of the elements is generally 30 seconds.

7. After the welding tool has been removed, the weld-in saddle tool is immediately inserted into the heated, drilled hole. Then the weld-in saddle should be pressed on the pipe for about 15 seconds. After being allowed to cool for 10 minutes the connection can be exposed to its full loading. The appropriate branch pipe is fitted into the sleeve on the aquatherm-weld-in saddle using conventional fusion technology.

By fusing the weld-in saddle with the pipe outer surface and the pipe inner wall the connection reaches highest stability.



Drilling through the pipe wall



Removal of the oxygen barrier layer from the aquatherm blue pipe ot

aquatherm saddle peeling tools for **aquatherm blue pipe ot** pipes ø 50-125 mm

Art.-No.	Dimension
50921	for weld-in saddles ø 20 & 25 mm
50922	for weld-in saddles ø 32 mm
50924	for weld-in saddles ø 40 mm
50926	for weld-in saddles ø 50 mm
50928	for weld-in saddles ø 63 mm

aquatherm saddle peeling tools for **aquatherm blue pipe ot** pipes ø 160-250 mm

Art.-No.	Dimension
50421	for weld-in saddles ø 20 & 25 mm
50422	for weld-in saddles ø 32 mm
50424	for weld-in saddles ø 40 mm
50426	for weld-in saddles ø 50 mm
50428	for weld-in saddles ø 63 mm



The welding tool is inserted into the pipe wall ...



...heating-up of the elements



Joining



Ready!

PART C: WELD-IN SADDLES

Art.-No.	Dimension	D	d	l	Drill	Chamfering Device ¹	Special peeling drill ²	Tool
		mm	mm	mm	Art.-No.	Art.-No.	Art.-No.	Art.-No.
15156	40/20 mm	40	25	27.0	50940	50910	50921	50614
15158	40/25 mm	40	25	28.0	50940	50910	50921	50614
15160	50/20 mm	50	20	27.0	50940	50910	50921	50616
15162	50/25 mm	50	25	28.0	50940	50910	50921	50616
15164	63/20 mm	63	20	27.0	50940/50941	50910	50921	50619
15166	63/25 mm	63	25	28.0	50940/50941	50910	50921	50619
15168	63/32 mm	63	32	30.0	50942	50912	50922	50620
15170	75/20 mm	75	20	27.0	50940/50941	50910	50921	50623
15172	75/25 mm	75	25	28.0	50940/50941	50910	50921	50623
15174	75/32 mm	75	32	30.0	50942	50912	50922	50624
15175	75/40 mm	75	40	34.0	50944	50914	50924	50625
15176	90/20 mm	90	20	27.0	50940/50941	50910	50921	50627
15178	90/25 mm	90	25	28.0	50940/50941	50910	50921	50627
15180	90/32 mm	90	32	30.0	50942	50912	50922	50628
15181	90/40 mm	90	40	34.0	50944	50914	50924	50629
15182	110/20 mm	110	20	27.0	50940/50941	50910	50921	50631
15184	110/25 mm	110	25	28.0	50940/50941	50910	50921	50631
15186	110/32 mm	110	32	30.0	50942	50912	50922	50632
15188	110/40 mm	110	40	34.0	50944	50914	50924	50634
15189	110/50 mm	110	50	34.0	50946	-	50926	50635
15190	125/20 mm	125	20	27.0	50940/50941	-	50921	50636
15192	125/25 mm	125	25	28.0	50940/50941	-	50921	50636
15194	125/32 mm	125	32	30.0	50942	-	50922	50638
15196	125/40 mm	125	40	34.0	50944	-	50924	50640
15197	125/50 mm	125	50	34.0	50946	-	50926	50642
15198	125/63 mm	125	63	38.0	50948	-	50928	50644
15206	160/20 mm	160	20	27.5	50940/50941	-	50421	50648
15208	160/25 mm	160	25	28.5	50940/50941	-	50421	50648
15210	160/32 mm	160	32	30.0	50942	-	50422	50650
15212	160/40 mm	160	40	34.0	50944	-	50424	50652
15214	160/50 mm	160	50	34.0	50946	-	50426	50654
15216	160/63 mm	160	63	38.0	50948	-	50428	50656
15218	160/75 mm	160	75	42.0	50950	-	-	50657
15220	160/90 mm	160	90	45.0	50952	-	-	50658
15228	200-250/20 mm	200-250	20	27.5	50941	-	50421	50660/50672
15229	200-250/25 mm	200-250	25	28.5	50941	-	50421	50660/50672
15230	200-250/32 mm	200-250	32	30	50942	-	50422	50662/50674
15231	200/40 mm	200	40	34	50944	-	50424	50664
15232	200/50 mm	200	50	34	50946	-	50426	50666
15233	200/63 mm	200	63	37.5	50948	-	50428	50668
15234	200/75 mm	200	75	42.0	50950	-	-	50667
15235	200/90 mm	200	90	42.0	50952	-	-	50669
15236	200/110 mm	200	110	49.0	50954**	-	-	50670
15237	200/125 mm	200	125	55.0	50956***	-	-	50671
15251	250/40 mm	250	40	34	50944	-	50424	50676
15252	250/50 mm	250	50	34	50946	-	50426	50678
15253	250/63 mm	250	63	37.5	50948	-	50428	50680
15254	250/75 mm	250	75	42.0	50950	-	-	50682
15255	250/90 mm	250	90	45.0	50952	-	-	50684
15256	250/110 mm	250	110	49.0	50954**	-	-	50686
15257	250/125 mm	250	125	55.0	50956**	-	-	50688
15260	315/63 mm	315	63	37,5	50948	-	-	50690
15261	315/75 mm	315	75	42,0	50950	-	-	50692
15262	315/90 mm	315	90	45,0	50952	-	-	50694
15263	315/110 mm	315	110	49,0	50954**	-	-	50696
15264	315/125 mm	315	125	55,0	50956**	-	-	50698
15268	355/90 mm	355	90	45,0	50952	-	-	50716
15269	355/110 mm	355	110	49,0	50954**	-	-	50718
15270	355/125 mm	355	125	55,0	50956**	-	-	50720
15271	355/160 mm	355	160	-	50958	-	-	50722
15275	400-500/75 mm	400-500	75	-	50950	-	-	50728
15277	400-450/110 mm	400-500	110	-	50954	-	-	50736
15278	400/125 mm	400	125	-	50956	-	-	50742
15288	400-500/90 m	400-500	90	-	50952	-	-	50732
15290	450-500/125 m	400-500	125	-	50956	-	-	50744
15300	400-630/63 mm	400	63	-	50948	-	-	50726
15303	500-560/110 mm	500-560	110	-	50954	-	-	50738
15315	560-630/75 mm	560-630	75	-	50950	-	-	50730
15316	560-630/90 mm	560-630	90	-	50952	-	-	50734
15318	560-630/125 mm	560-630	125	-	50956	-	-	50746
15331	630/110 mm	630	110	-	50954	-	-	50740

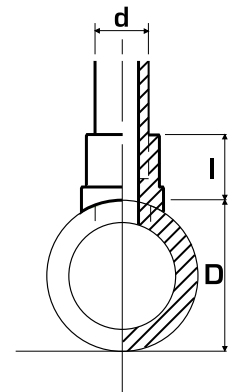

1 only for stabi-composite-pipes Art.-No. 70806-70856
 2 only for aquatherm blue pipe OT faser composite pipes, Art.-No. 2170708-2170138
 ** tool holder MK4

PART C: WELD-IN SADDLES

Art.-No.	Dimension	D	d	l	Sensor-wells	Drill	Chamfering Device ¹	Special peeling drill ²	Tool
		mm	mm	mm	Art.-No.	Art.-No.	Art.-No.	Art.-No.	Art.-No.
28214	40/25 x 1/2" f	40	1/2"	39,0	14	50940	50910	50921	50614
28216	50/25 x 1/2" f	50	1/2"	39,0	14	50940	50910	50921	50616
28218	63/25 x 1/2" f	63	1/2"	39,0	14	50940/50941	50910	50921	50619
28220	75/25 x 1/2" f	75	1/2"	39,0	14	50940/50941	50910	50921	50623
28222	90/25 x 1/2" f	90	1/2"	39,0	14	50940/50941	50910	50921	50627
28224	110/25 x 1/2" f	110	1/2"	39,0	14	50940/50941	50910	50921	50631
28226	125/25 x 1/2" f	125	1/2"	39,0	14	50940/50941	-	50921	50636
28230	160/25 x 1/2" f	160	1/2"	39,0	14	50940/50941	-	50921	50648
28232	200-250/25 mm x 1/2" f	200-250	1/2"	39,0	14	50941	-	50921	50660/50672
28234	40/25 x 3/4" f	40	3/4"	39,0	16	50940	50910	50920	50614
28236	50/25 x 3/4" f	50	3/4"	39,0	16	50940	50910	50921	50616
28238	63/25 x 3/4" f	63	3/4"	39,0	16	50940/50941	50910	50921	50619
28240	75/25 x 3/4" f	75	3/4"	39,0	16	50940/50941	50910	50921	50623
28242	90/25 x 3/4" f	90	3/4"	39,0	16	50940/50941	50910	50921	50627
28244	110/25 x 3/4" f	110	3/4"	39,0	16	50940/50941	50910	50921	50631
28246	125/25 x 3/4" f	125	3/4"	39,0	16	50940/50941	-	50921	50636
28250	160/25 x 3/4" f	160	3/4"	39,0	16	50940/50941	-	50921	50648
28254	200-250/25 mm x 3/4" f	200-250	3/4"	39,0	16	50941	-	50921	50660/50672
28260	75/32 x 1" f	75	1"	43,0	20	50942	50912	50922	50624
28262	90/32 x 1" f	90	1"	43,0	20	50942	50912	50922	50628
28264	110/32 x 1" f	110	1"	43,0	20	50942	50912	50922	50632
28266	125/32 x 1" f	125	1"	43,0	20	50942	-	50922	50638
28270	160/32 x 1" f	160	1"	43,0	20	50942	-	50922	50650
28274	200-250/32 mm x 1" f	200-250	1"	43,0	20	50942	-	50922	50662/50674

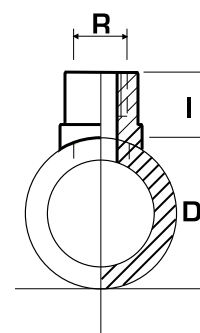

Art.-No.	Dimension	D	d	l	Drill	Chamfering Device ¹	Special peeling drill ²	Tool
		mm	mm	mm	Art.-No.	Art.-No.	Art.-No.	Art.-No.
28314	40/25 x 1/2" m	40	1/2"	55,0	50940	50910	50921	50614
28316	50/25 x 1/2" m	50	1/2"	55,0	50940	50910	50921	50616
28318	63/25 x 1/2" m	63	1/2"	55,0	50940/50941	50910	50921	50619
28320	75/25 x 1/2" m	75	1/2"	55,0	50940/50941	50910	50921	50623
28322	90/25 x 1/2" m	90	1/2"	55,0	50940/50941	50910	50921	50627
28324	110/25 x 1/2" m	110	1/2"	55,0	50940/50941	50910	50921	50631
28326	125/25 x 1/2" m	125	1/2"	55,0	50940/50941	-	50921	50636
28330	160/25 x 1/2" m	160	1/2"	55,0	50940/50941	-	50921	50648
28334	40/25 x 3/4" m	40	3/4"	56,0	50940	50910	50921	50614
28336	50/25 x 3/4" m	50	3/4"	56,0	50940	50910	50921	50616
28338	63/25 x 3/4" m	63	3/4"	56,0	50940/50941	50910	50921	50619
28340	75/25 x 3/4" m	75	3/4"	56,0	50940/50941	50910	50921	50623
28342	90/25 x 3/4" m	90	3/4"	56,0	50940/50941	50910	50921	50627
28344	110/25 x 3/4" m	110	3/4"	56,0	50940/50941	50910	50921	50631
28346	125/25 x 3/4" m	125	3/4"	56,0	50940/50941	-	50921	50636
28350	160/25 x 3/4" m	160	3/4"	56,0	50940/50941	-	50921	50648

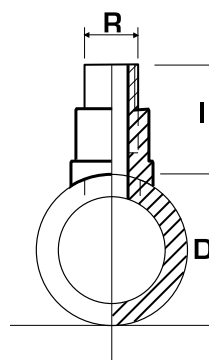

¹ only for stabi-composite-pipes Art.-No. 70806-70856

² only for aquatherm blue pipe OT faser composite pipes, Art.-No. 2170708-2170138

PART D: PULLING JIG (HITCH)

Notice

The following description of the electric pulling jig applies to the type of the year 2013.

Operation and fusion

With the help of the electric pulling jig, all aquatherm PP-R pipes and fittings in dimensions from 63 to 125 mm are in a very simple manner without any effort welded together.

Also the pulling jig simplifies the welding of pipes and fittings under ceilings, in narrow shafts and other hard-to-reach places.

1. Preparation for the fusion

Mark the welding depth with the included green marking template on the pipe end (Fig. 1). In addition, the clamping depth is measured 2 cm from the welding depth marking and marked again (Fig. 2 + 3).



PART D: PULLING JIG (HITCH)

1. Preparation for the fusion

The pulling jig is now placed on the fitting or pipe to be welded with the clamping jaws (Fig. 4).

The two arrows of the jaws and the machine must be flush with each other. The jaws are to be fixed with the help of the clamping device (Fig. 5).

Align the pipe so that the rear marking is flush with the inner edge of the clamping jaw. The front marking identifies the welding depth (Fig. 6).

Lock pipe and fitting by using the front adjusting screws (Fig. 7).

Never clamp so tight that deformations appear. Additionally, with the fitting support, all fittings are supported. The support is mounted on the clamping jaw for fittings (Fig. 8).

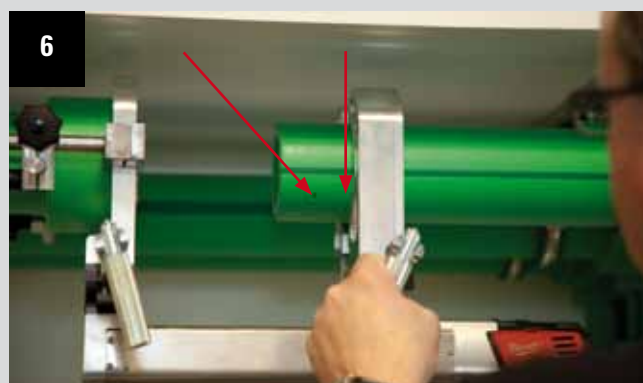
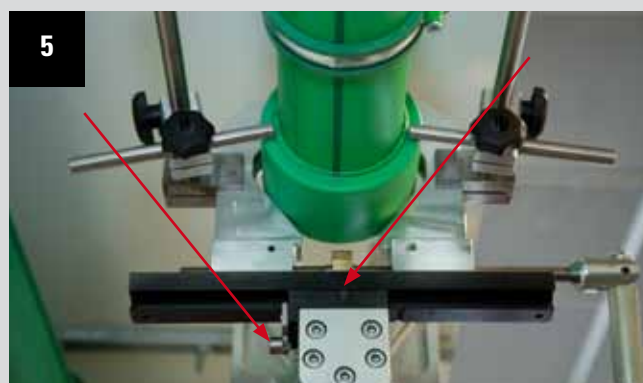

PART D: PULLING JIG (HITCH)

2. Fusion

Hold the welding device between pipe and fitting and ride machine carriage in batches together (pay attention to the welding depth).

Basically the jaws must be released after the insertion of pipe and fitting in the welding tool by a short return of the machine (3-7 mm)! The jaws must always be parallel to each other (Fig. 9 +10).

After finishing of the warm-up drive the machine carriage apart and remove the welding device (Fig. 11).

Ride the jaws together again and release the clamping jaws again by a short return of the machine (3-7 mm) (Fig. 12).

CAUTION:

Jaws may be released only after the expiry of the cooling time!

Pipe and fitting are now joined by fusion to a material unit (Fig. 13).



Pipe external mm	Welding depth mm	Heating time		Welding time	Cooling time
		sec. DVS	sec. AQT*	sec.	min.
63	27,5	24	36	8	6
75	30,0	30	45	8	8
90	33,0	40	60	8	8
110	37,0	50	75	10	8
125	40,0	60	90	10	8

*heating times recommended by aquatherm at ambient temperatures below +5 °C.

The General Guidelines for Heated Socket Welding acc. to DVS 2207, Part 11 are applied hereupon.

PART E: AQUATHERM-WELDING MACHINE

for stationary processing 50 – 125 mm

precise pre-assembly and facilitation by hand creek

clamping jaws 50 – 125 mm, tools 50 – 125 mm

Scope of supply:

wooden transport box, slide with sub construction, clamping jaws 50 - 125 mm, welding tools 50 - 125 mm, stay with rolls

For welding of aquatherm green pipe/aquatherm blue pipe/aquatherm lilac pipe a welding temperature of 260 °C at the welding tools is necessary (see page 43).

Instructions for use can be taken from the attached operation manual.

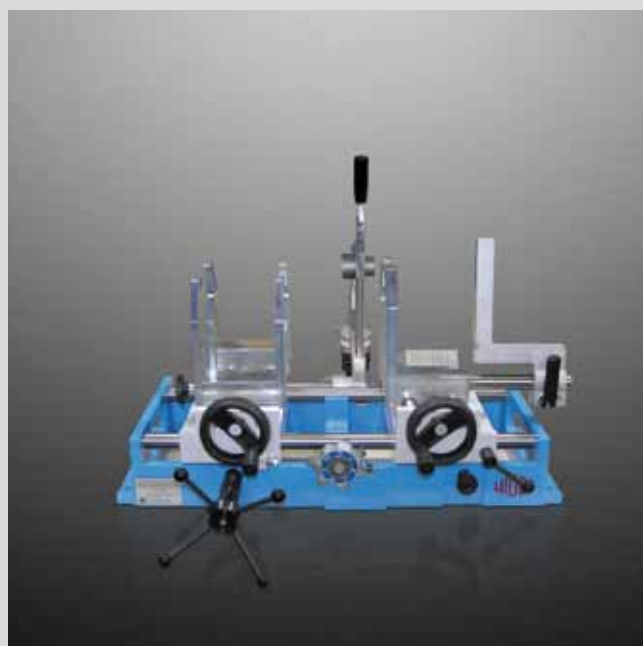

The fusion is subject to the following data

Pipe external-Ø	Welding depth	Heating time		Welding time	Cooling time
		sec. DVS	sec. AQT*		
mm	mm			sec.	min.
50	23,5	18	27	6	4
63	27,5	24	36	8	6
75	30,0	30	45	8	8
90	33,0	40	60	8	8
110	37,0	50	75	10	8
125	40,0	60	90	10	8

The general guidelines for heated tool socket welding acc. to DVS 2207 part 11 are applied hereupon.

*heating times recommended by aquatherm at ambient temperatures below + 5 °C

Dimension 160-630 mm:

The dimension 160-630 mm are joined by butt-welding.

Detailed information on page 60-65.

PART E: WELDING MACHINE PRISMA-LIGHT

Welding machine prisma-light with heating plate without tools

Clamping fixture for fixing the prisma-light e. g. at the work bench

1. Check machine: temperature lamp blinks after reaching the welding temperature (260° C), adjust clamping jaws 63 – 125 mm coarsely. Mark welding depth with the template at the pipe.
2. Fix the fitting against the clamping jaws.
3. Place the pipe loose in the opposite clamping jaws.
4. Position the welding device centrally to the pipe-fitting axis and remove it.
5. Lock the front calibration knob and drive up the slide as far as it will go.
6. In this position push the pipe against the fitting and fix it with the clamping jaws.
7. Regulate the welding time according to the table on page 53, place the welding device and push the fitting and pipe slowly as far as it will go up to the marking.
8. The heating time starts when pipe and fitting are completely pushed on the tool. When heating time is complete slide return the slide, remove the heating device quickly and join the pipe and fitting.
9. Consider cooling times from the table on page 53.

More detailed information can be taken from the enclosed operating manuals.



PART F: ELECTROFUSION DEVICE

Fusion

The aquatherm-electrofusion device was specially developed for electrofusion sockets from Ø 20 - 250 mm.

The fusion of 160-250 mm aquatherm blue pipe MF OT with the electrofusion socket is not possible.

Technical information:

supply voltage: 230 V (nominal voltage)
 nominal capacity: 2.800 VA, 80 % ED
 rated frequency: 50 Hz - 60 Hz
 protection class: IP 54

1. General and inspection

Cleanliness is - besides correct workmanship - the most important precondition for a correct fusion. For keeping the sockets clean do not unwrap them before processing.

The pipe surface must also be clean and undamaged. Deformed pipe ends must be cut off.

All parts of the system to be fused as well the temperature sensors shall have the same temperature (e.g. sun radiation or unadapted storing may cause differences in temperature!) within the acceptable range of temperature (e.g. +5 °C to 40 °C according to DVS 2207).

2. Preparation

Follow carefully the order of working steps!

Preparation is one of the most important steps of the electrofusion process!

- a. Cut the ends of the pipes rectangularly and deburr them thoroughly
- b. Clean and dry the ends of the pipes at the necessary length
- c. Mark the depth of aquatherm-electro-fusion-socket on the end of the pipe



aquatherm electrofusion device Ø 20-250 mm



aquatherm electrofusion socket



aquatherm peeling tool (Art.-No. 50558-50572, up to 90 mm)
 (from 110-250 mm: Art.-No. 50574-50592 (without picture))

Welding depth up to 250 mm													
Ø	20	25	32	40	50	63	75	90	110	125	160	200	250
ET	35,0	39,0	40,0	46,0	51,0	59,0	65,0	72,5	80,0	86,0	93,0	105,0	125,0

TEIL F: ELECTROFUSION DEVICE

Fusion

- d. Peel the surface of both pipes up to the marks thoroughly with a peeling tool (use the aquatherm-peeling tool with the respective pipe diameter)

IMPORTANT!

Before the fusion peel off the oxygen barrier layer of the aquatherm blue pipe OT, the aluminium-PP-composite layer of the stabi-composite pipe and the UV-layer of the faser-composite-pipe-UV completely to the stop by using the universal peeling tools considering the pipe diameter.

By turning the adjusting screw clockwise to the stop, the peeling tools can be adjusted into small depths (sockets), by turning them counter clockwise up to the stop they can be adjusted into big peeling depth (electrofusion sockets).

e. Clean again thoroughly

Without complete peeling of the fusion surface a homogeneous and tight welding connection is not assured. Damages of the surface like axial grooves and scratches are not accepted in the fusion zone. Never touch peeled surfaces and protect them against dirt and grease. Start the fusion process within 30 mins after peeling.

3. Assembling the electrofusion sockets

Avoid soiling and fix all parts securely!

1. Open the protective wrapping of the aquatherm-electrofusion sockets (cut with knife along the edge of the bore), leaving the rest of the foil intact. Clean the inside of the fitting carefully with aquatherm-cleaning wipes. Assemble the fitting within 30 mins after opening of the protective foil.
2. Push the aquatherm-electrofusion sockets on the clean and dry end of the pipe (up to the marked depth). Use pressing clamps if necessary.



Cut the pipes to be welded, peel, clean and dry thoroughly with a lint-free cloth or paper



Clean the electrofusion socket's inner surface with a lint-free cloth or paper. Remove moisture that may occur **immediately before the welding process** again.



Push the electrofusion socket onto the pipe end



PART F: ELECTROFUSION DEVICE

Remove the protective foil completely and push the other prepared pipe end into the aquatherm-electro-fusion sockets tighten in the fixation.

Leave the pipes, free from bending stress or own weight, within the aquatherm electrofusion socket. The socket is movable at both pipe ends after assembling. The air gap has to be even around the circumference. Pipes and fittings must be welded stress-free.

4. Fusion process

1. Position the fitting with even air gap around the circumference.
2. Regulate fusion equipment for the right fusion parameter.
3. Compare the indications of the fusion equipment with the parameters of the label.
4. Start and watch the fusion process.

Do not move or stress pipe and fitting during the whole fusion process and cooling time.

5. Cooling time and pressure test

A fused pipe-joint shall not be moved (no release of the fixation) or stressed before complete cooling.

The minimum required cooling time is marked on each aquatherm electrofusion socket. Ambient temperatures of more than 25 °C or strong sun-radiation need longer cooling times.

Working pressure

The operation pressure can be taken from the imprint on the electric welding socket. The relation between working temperature, pressure load and service life is given in the tables "Permissible working pressure."

For further information concerning electrofusion socket and details about the aquatherm-electrofusion device read the enclosed operating instructions.



Push the second pipe - also peeled and cleaned - into the socket

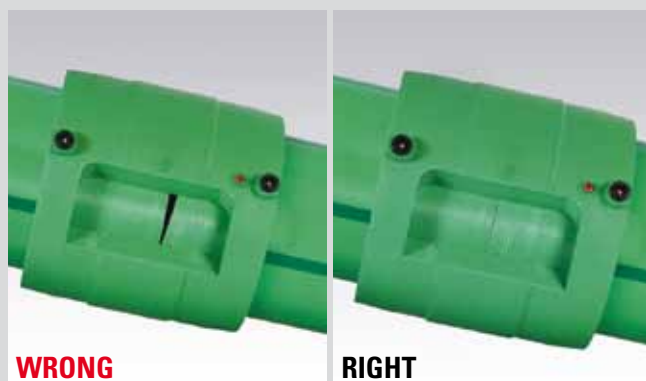

For a stable welding result it is important that both pipe ends inside the electrofusion socket are with parallel faces! Follow the minimum welding depth - absolutely!



Adjust the socket diameter on the welding device. Start and control welding process. Keep the cooling time. Finished!

Kind of stress	Compressive stress	Minimum waiting period
Tension, bend, torsion of unpressurized pipes		20 minutes
Test- or working pressure of pipes pressurized	up to 0.1 bar (1.5 psi) 0.1 up to 1 bar (1.5-14.5 psi) over 1 bar (14.5 psi)	20 minutes 60 minutes 120 minutes
Repeating of the welding process		60 minutes

FLANGE CONNECTIONS

THE FOLLOWING MUST BE OBSERVED IN THE USE OF FLANGE CONNECTIONS:

Flange adapter respectively the sealing surfaces must always be aligned parallel to each other. A subsequent tightening of the flange connection after the welding process must be avoided. It is important to ensure that the flange faces are clean and undamaged.

The screw length should be selected so that the screw thread is as flush as possible, maximum two threads from the nut. To distribute the force of the screw head and the nut over a larger area, washers are used. Screws, nuts and washers must be clean and undamaged.

In order to achieve proper force distribution (surface pressure) acting on the seal, note the following:

- Screw joints must be tightened diagonally and evenly
- Torque information on the individual flanges must be observed (see table)

For flange connections, exposed to a mutual load, take care that they are checked as part of the maintenance and retightened, if necessary.

TORQUE FLANGE according to manufacturer's instructions

Art.-No.	Dimension	DN specification	Nm
15712	32mm	25	15
15714	40mm	32	20
15716	50mm	40	30
15718	63mm	50	35
15720	75mm	65	40
15722	90mm	80	40
15724	110mm	ohne	50
15726	125mm	100	50
15730	160mm	125	60
15734	200mm	150	75
15738	250mm	200	95
15742	315mm	250	100
15744	355mm	300	100
15746	400mm	350	244-366
15748	450mm	400	271-407
15750	500mm	450	271-407
15752	560mm	500	353-529
15754	630mm	500	393-590

TIGHTENING SEQUENCE

Number of screws	Criss-Cross Pattern Tightening Sequence
4	1 - 3 - 2 - 4
8	1 - 5 - 3 - 7 - 2 - 6 - 4 - 8
12	1 - 7 - 4 - 10 - 2 - 8 - 5 - 11 - 3 - 9 - 6 - 12
16	1 - 9 - 5 - 13 - 3 - 11 - 7 - 15 - 2 - 10 - 6 - 14 - 4 - 12 - 8 - 16
20	1 - 11 - 6 - 16 - 3 - 13 - 8 - 18 - 5 - 15 - 10 - 20 - 4 - 14 - 9 - 19 - 7 - 17 - 2 - 12

Following the table, tighten the given screw number to the desired torque value for the given round of tightening.

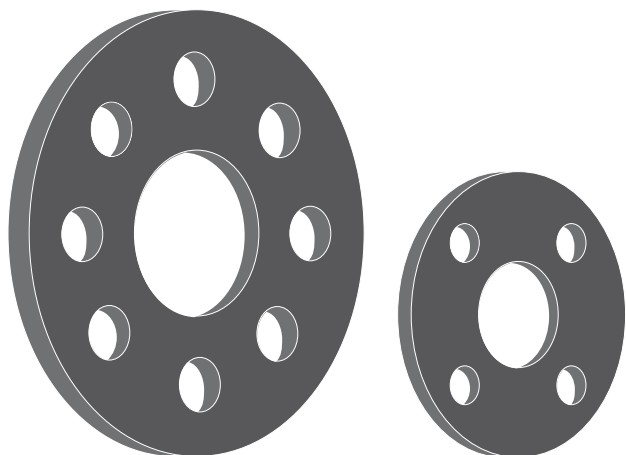
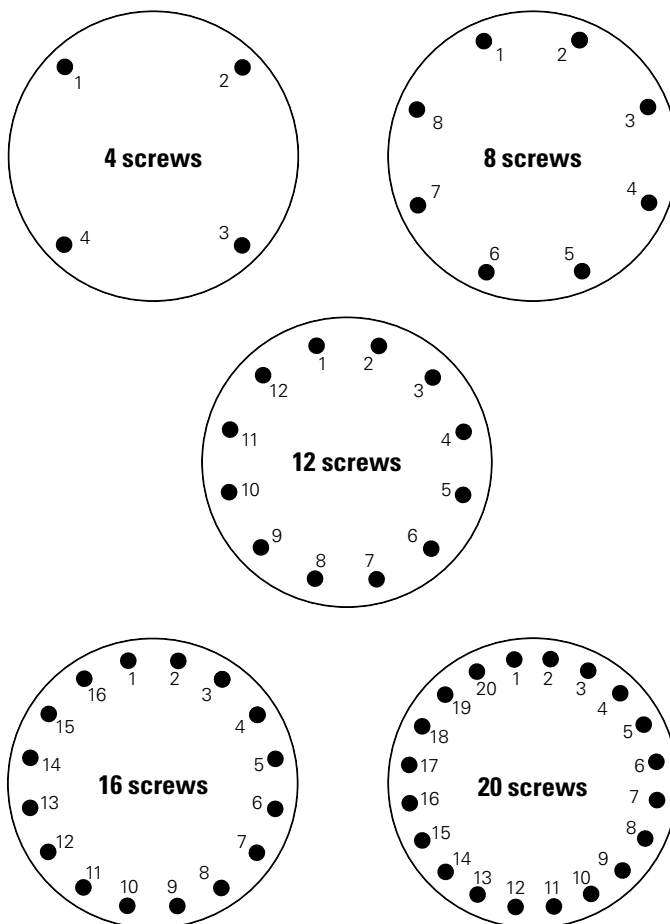

POSSIBILITIES OF REPAIR

Pipe repairs with the aquatherm green pipe-electrofusion socket

Cut squarely 3 to 4 lengths of a fitting out of the defect pipe, symmetrically to the defect. Fit the new pipe into this gap. Prepare the pipe ends of the existing pipe as in the case of a new welding.

Peel the new piece of pipe on both sides with the peeling tool on a length of more than the length of one fitting.

Unwrap two fittings and carefully move the fittings over both ends of the new pipe.

Then place the repair-pipe into the gap and move the fittings until they are aligned with the markings on the existing pipes.

Take care, that the fittings are exactly aligned and completely free of stress before welding.

Additional possibilities of repair

Damaged pipes may be repaired - as already mentioned - by means of

fusion (see Part B)
electrofusion socket (see Part F).

In addition to this the aquatherm PP-R- systems offers the possibility of the

pipe repair stick.

The necessary welding tool (Art.-No. 50307/11) and repair stick (Art.-No. 60600) are described on page 155.

The installation information is enclosed with the welding tool, but may also be ordered separately (Order-No. D 11450) from aquatherm.



Heat-up

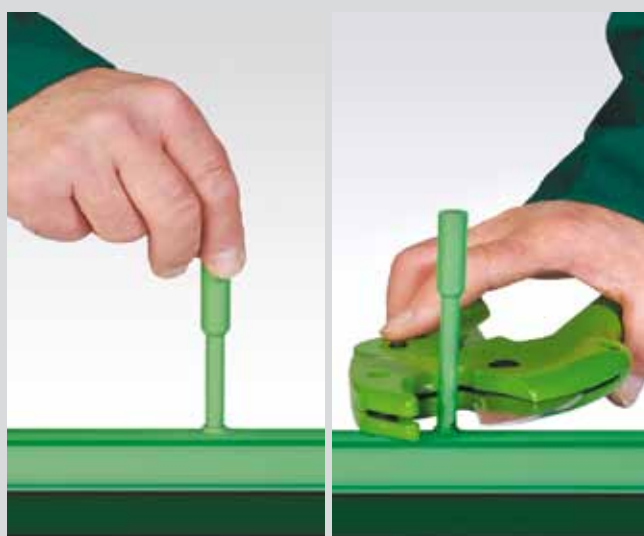

Repair stick

Cutting

PART H: BUTT-WELDING OF PIPE DIMENSION

160 - 630 mm

The following aquatherm -pipes series are available:

aquatherm green pipe SDR 11 S for cold water

aquatherm green pipe SDR 7.4 / 9 / 11 MF faser-composite pipe

aquatherm blue pipe SDR 11 / 17.6 MF faser-composite pipe

aquatherm blue pipe SDR 11 MF OT faser-composite pipe

Pipes and fittings are fused, as explained below, by butt welding:

1. Protect your place of work from weather influences
2. Check, if welding machine works properly and heat it up
3. Cut pipes into required length
4. Plastic pipes are aligned and fixed by means of the clamping elements
5. Use the milling machine for planing the pipe end to be plane-parallel
6. Remove the debris and clean the pipe ends with methylated spirit
7. Check if pipes match (tolerance: max. 0.1 x wall thickness)
8. Check width of gap between the two pipes to be welded (tolerance: max. 0.5 mm)
9. Check the temperature of the heating element ($210^{\circ}\text{C} \pm 10^{\circ}\text{C}$)
10. Clean the heating element

IMPORTANT:

Before welding, aquatherm blue pipe OT pipes have to be burred at the front. To ensure an optimal weld joint, the heating plates' surfaces have to be cleaned before each welding process and be free of visible and invisible residues.



Before welding, pipes are cut into the required lengths



Check performance of the welding machine and heat it up



The parts to be welded are fixed and aligned respectively, the milling machine is used



PART H: BUTT-WELDING OF PIPE DIMENSION

160 - 630 MM

11. After the heating element has been positioned, the pipes are pushed onto the heating plate with a defined adjusting pressure.
12. After reaching the specified bead height (see tablet) the pressure is reduced. This process marks the beginning of the heating time. This time is for heating up the pipe ends up to the right welding temperature.

Specified bead height in mm:

	SDR 7,4	SDR 11	SDR 9	SDR 17,6
160 mm	1,5	1,0	1,0	1,0
200 mm	2,0	1,0	1,5	1,0
250 mm	2,0	1,5	2,0	1,0
315 mm	-	2,0	2,0	1,0
355 mm	-	2,0	2,5	1,5
400 mm	-	2,0	-	1,5
450 mm	-	2,5	-	1,5
500 mm	-	-	-	2,0
560 mm	-	-	-	2,0
630 mm	-	-	-	2,0

13. When heating time has expired, divide the machine slide, remove heating element quickly and join the pipes (by putting both parts of the slide together).
14. The pipes are fused with the required welding pressure and cooled down under pressure.
15. The welded connection can be unclamped - the welding process is finished.

Additionally please follow the instructions given in the operating manual of the welding machine and observe guideline DVS 2207, part 11.

Important Note

1. The welding machines have to be suitable for the welding of pipes with a diameter/wall thickness ratio of up to SDR 7.4

aquatherm recommends the following manufacturers of welding machines for butt welding:

Company Ritmo
 Company Rothenberger
 Company Widos

2. For hydraulically operated welding machines, the real manometer pressure has to be calculated in consideration of the hydraulic piston area.

This value can be taken from the respective operating manuals.



Positioning of heating element



Divide the machine slide, remove heating element



Join the pipes, cool down under pressure



Unclamp and work on...

Visual inspection of fusion seam - Misalignment and gap width for butt welding

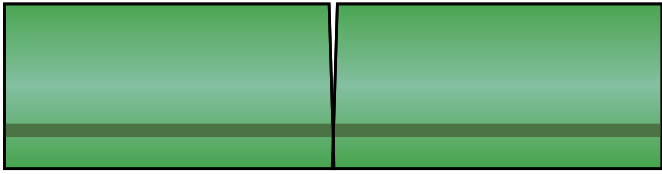

Gap width up to 355 mm outer diameter = 0.5 mm
 Gap width from 400 mm to 630 mm outer diameter = 1 mm

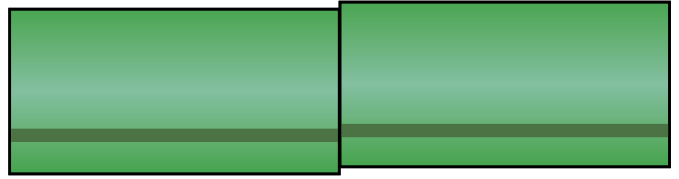

The misalignment cannot be more than 10% of the wall thickness or max. 2 mm

Welding defects during butt-welding

Normally a bead around the entire circumference is formed at the edge of the socket during the welding process. This bead indicates the proper welding. It is important to assure that the following welding defects are avoided:

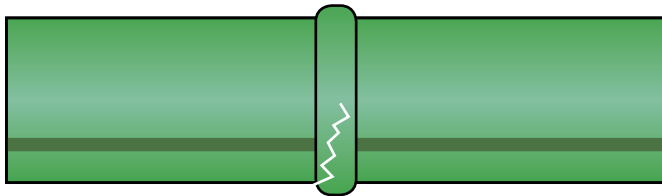

Cracks

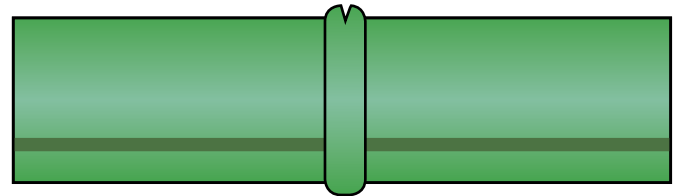

Grooves in the bead

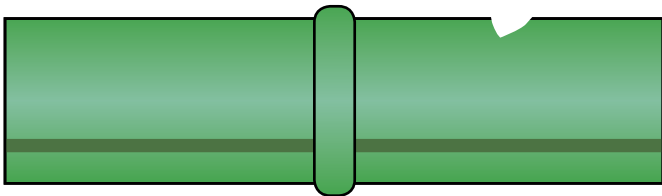

Grooves and scratches

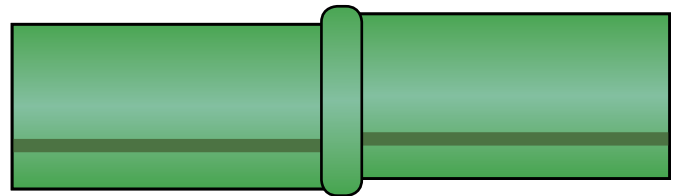

Misalignment of the joining area

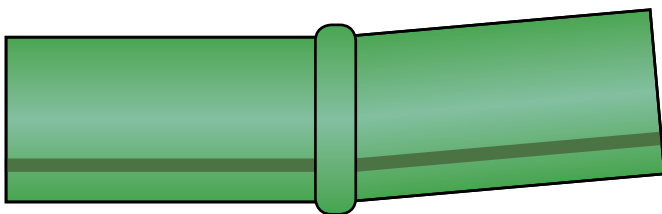

Tilting of the joining area

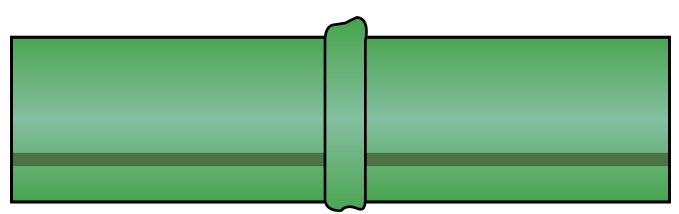

Uneven welding bead

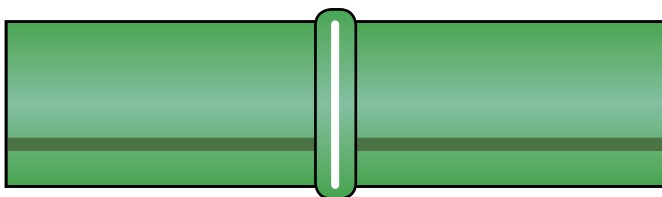

Lack of fusion at the joining area

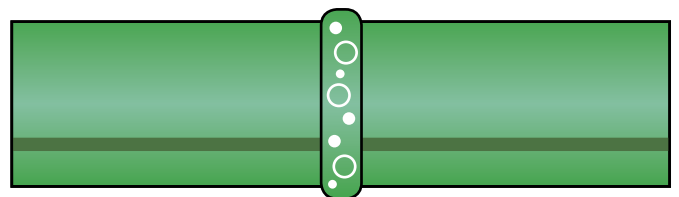

Pores, voids and inclusion of impurities

Correct butt welded seam

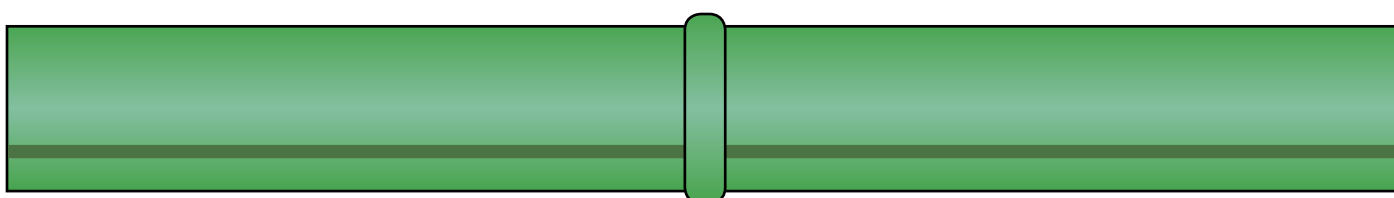

The visual inspection may be only a first indication of the welding seam quality. But it is not a replacement for the leak test, which has to be carried out after the completion of the installation.

Requirements for welding



The immediate welding area is to be protected against bad climatic conditions (e.g. wind, moisture and low temperatures).



If the pipes are heated unevenly as a result of sun exposure, temperature compensation by timely covering of the welding area is to be created. Cooling down by draft during the welding process should be avoided.



For perfect welding joints, both the welding areas and tools must be clean and free of grease.

AQUATHERM WELDING PARAMETERS
WELDING TEMPERATURE: 210° C +/- 10° C

The calculated drag pressure is added to the adjustment and welding pressure (see description)

ATTENTION: When using other welding machines, the pressures P1, P2 and P3 must be adjusted.

Excerpt from the DVS 2207 part 11

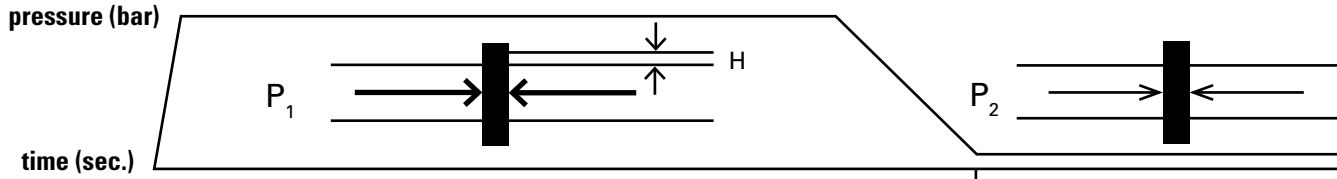

Dimension (mm)	Pipe series SDR	P1 Adjustment pressure (bar)					Height of bead (mm)	P2 Heating pressure (bar)		
		Rothenberger Art.-No. 50163, 50167 + 50178	Ritmo Art.-No. 50165	Ritmo Art.-No. 50166	Ritmo Art.-No. 50177	Ritmo Art.-No. 50169		Rothenberger Art.-No. 50163, 50167 + 50178	Ritmo Art.-No. 50165	Ritmo Art.-No. 50166
160x9,1	17,6	7	7	6	3		1	1	1	
160x14,6	11	11	11	10	5		1	1	1	
160x17,9	9	13	13	12	6		1	1	1	
160x21,9	7,4	15	16	14	7		1,5	2	2	
200x11,4	17,6	11	11	10	5		1	1	1	
200x18,2	11	17	18	16	7		1	2	2	
200x22,4	9	20	21	19	9		1,5	2	2	
200x27,4	7,4	24	25	22	11		2	2	2	
250x14,2	17,6	17	18	16	7		1	2	2	
250x22,7	11	26	28	24	11		1,5	3	3	
250x27,9	9	31	33	29	14		2	3	3	
250x34,2	7,4	37	39	35	16		2	4	4	
315x17,9	17,6	27		25	12	8	1	3	3	
315x28,6	11	41		38	18	13	2	4	4	
315x35,2	9	49		46	22	15	2	5	5	
315x42,6	7,4	59		56	26	18	2,5	6	6	
355x20,1	17,6	34			15	10	1,5	3		
355x32,2	11	52			23	16	2	5		
355x39,5	9	63			28	19	2,5	6		
355x49,0	7,4	77			33	23	2,5	7		
400x22,7	17,6					13	1,5			
400x36,3	11					20	2			
400x44,5	9					24	2,5			
450x25,5	17,6					17	1,5			
450x40,9	11					26	2,5			
500x28,4	17,6					21	2			
500x45,5	11					32	2,5			
560x31,7	17,6					26	2			
630x35,7	17,6					33	2			

Note: A reduction of the cooling time up to 50%, i.e. release of the jointing pressure and removal of the welded part from the welding machine is allowed under the following conditions:

- the joint connection is manufactured under factory conditions and
- the removal from the welding machine and the temporary storage cause only a slight load to the joint connection and
- the joining parts have a wall thickness ≥ 15 mm

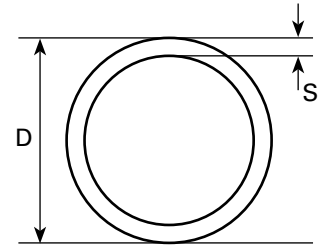

Further processing with full mechanical load on the jointing connection may be effected only after complete cooling down according to the table.

		t_2			t_3					t_4	
					P ₃						
					Adjustment pressure (bar)						
Ritmo Art.-No. 50177	Ritmo Art.-No. 50169	Heating time DVS 2207 (sec.)	Max. changeover time (sec.)	Max. pressurization time (sec.)	Rothenberger Art.-No. 50163, 50167 + 50178	Ritmo Art.-No. 50165	Ritmo Art.-No. 50166	Ritmo Art.-No. 50177	Ritmo Art.-No. 50169	Cooling time (min.)	
		t ₁	t ₂	t ₃						t ₄	
0		204	6	9	7	7	6	3			15
0		277	8	13	11	11	10	5			24
1		315	9	16	13	13	12	6			28
1		359	10	19	15	16	14	7			34
0		237	7	11	11	11	10	5			19
1		320	9	16	17	18	16	7			29
1		364	10	19	20	21	19	9			35
1		411	11	23	24	25	22	11			42
1		272	8	13	17	18	16	7			23
1		367	10	20	26	28	24	11			35
1		415	12	24	31	33	29	14			43
2		463	13	29	37	39	35	16			51
1	1	317	9	16	27		25	12	8		28
2	1	412	12	24	41		38	18	13		44
2	2	471	14	30	49		46	22	15		53
3	2	520	15	37	59		56	26	18		62
1	1	341	9	18	34			15	10		32
2	2	448	13	28	52			23	16		48
3	2	501	15	34	63			28	19		58
3	2	551	17	42	77			33	23		68
	1	367	10	20					13		35
	2	480	14	31					20		54
	2	528	16	39					24		63
	2	395	11	22					17		39
	3	508	15	35					26		59
	2	419	12	24					21		43
	3	534	16	39					32		65
	3	444	12	27					26		48
	3	475	14	31					33		53

FASTENING TECHNIQUE / FIXED POINTS / SLIDING POINTS

Fastening technique

Pipe clamps for aquatherm PP-R-pipes must be dimensioned for the external diameter of the plastic pipe.

Take care, that the fastening material does not mechanically damage the surface of the pipe (aquatherm-pipe clamps Art.-No.: 60516-60660).

All pipes should be fastened with only aquatherm's green rubber compound fasteners, with expansion spacers, or other as deemed equal or approved by aquatherm and /or the project's Hydraulic Consultant.

Basically it must be distinguished on pipe assembly, whether the fastening material is used as

a fixed point or
a sliding point.

Fixed points

On locating fixed points the pipelines are divided into individual sections. This avoids uncontrolled movements of the pipe.

In principle fixed points have to be measured and installed in a way, that the forces of expansion of aquatherm PP-R-pipes as well as probable additional loads are accommodated.

On using threaded rods or threaded screws the drop from the ceiling should be as short as possible. Swinging clamps should not be used as fixed points.

Basically vertical distributions can be installed. Risers do not require expansion loops, provided that fixed points are located immediately before or after a branch.

To compensate the forces arising from the linear expansion of the pipe there must be sufficient and stable clamps and mountings.

aquatherm-pipe clamps meet all mentioned requirements and - when considering the following installation instructions - are perfect for fixed point installations.

Sliding points

Sliding clamps have to allow axial pipe movements without damaging the pipe.

On locating a sliding clamp it has to be ensured that movements of the pipelines are not hindered by fittings or armatures installed next to the clamps.

aquatherm-pipe clamps have an extra even and sliding surface of the sound insulation insert.

INSTALLATION ADVICE / LINEAR EXPANSION / CONCEALED INSTALLATION

Installation advices

aquatherm-pipe clamps are perfectly suited for fixed point and sliding point installations.

The application of distance rings depends on the type of pipe.

Fastening	MF Pipes (faser composite pipe) & S Pipes (single layer)	MS Pipes (stabi composite pipe)
Sliding Point	1 distance ring	2 distance rings
Fixed point	no distance ring	1 distance ring

Linear expansion

The linear expansion of pipes depends on the difference of operating temperature to installation temperature:

$$\Delta T = T_{\text{operating temperature}} - T_{\text{installation temperature}}$$

Therefore cold water pipes have practically no linear expansion.

Because of the heat dependent expansion of the material, the linear expansion must especially be considered in case of hot and heating installations. This requires a distinction of the types of installation, e.g.

- **concealed installation**
- **installation in ducts**
- **open installation.**

Concealed installation

Concealed installations generally do not require a consideration of the expansion of aquatherm PP-R - pipes.

The insulation acc. to DIN 1988 or the EnEV (Energieeinsparverordnung) provides enough expansion space for the pipe. In the case where the expansion is greater than the room to move in the insulation, the material absorbs any stress arising from a residual expansion.

The same applies to pipes, which do not have to be insulated acc. to current regulations.

A temperature induced linear expansion is prevented by the embedding in the floor, concrete or plaster. The compressive strain and tensile stress arising from this are not critical as they are absorbed by the material itself.

INSTALLATION IN DUCTS

Installation in ducts

Due to the different linear expansion of the aquatherm PP-R-pipes with or without stabilization, the installation of pipe branches in risers has to be made according to the selected type of pipe.

aquatherm green pipe MS & MF **aquatherm blue pipe MF**

The linear expansion of aquatherm-stabi-composite pipes and aquatherm-faser composite pipes in vertical risers can be ignored.

The positioning of a fixed point directly before each branch-off point is sufficient. All clamps in the riser must be installed as fixed points (see 1).

In general it is possible to install risers rigidly, that means without expansion joints. This directs the expansion on the distance between the fixed points, where it is ineffective.

For a maximum distance between two fixed points please refer pages 73/74.

aquatherm green pipe **aquatherm blue pipe** **aquatherm lilac pipe**

The installation of risers of aquatherm-pipes without stabilizing components (aluminium or faser) requires a branch pipe, which is elastic enough to take the linear expansion of the riser.

This can be ensured by a favourable fixing of the riser in the duct (see 2).

An adequate large pipe liner also gives sufficient elasticity to the branch-off pipe (see 3).

Furthermore the installation of a spring leg gives the appropriate elasticity (see 4).

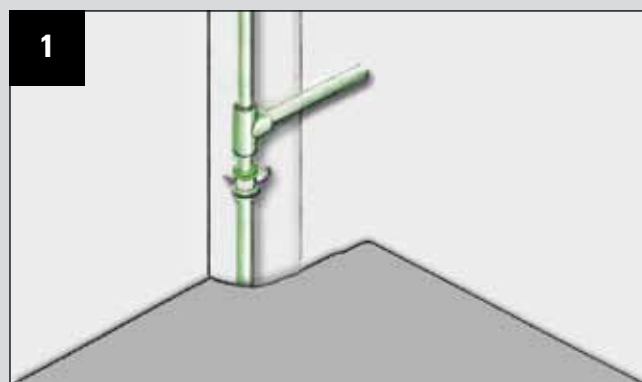

Positioning of the fixed point clamp

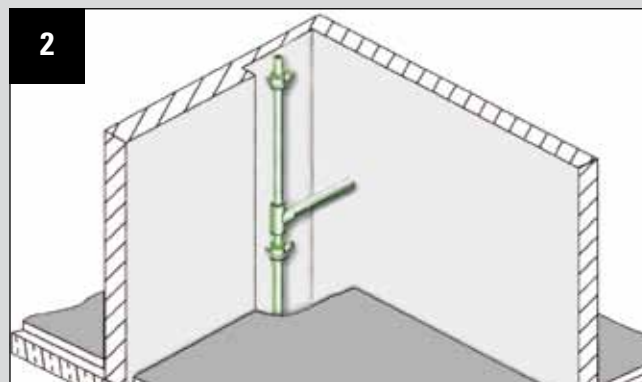

Favourable fixing

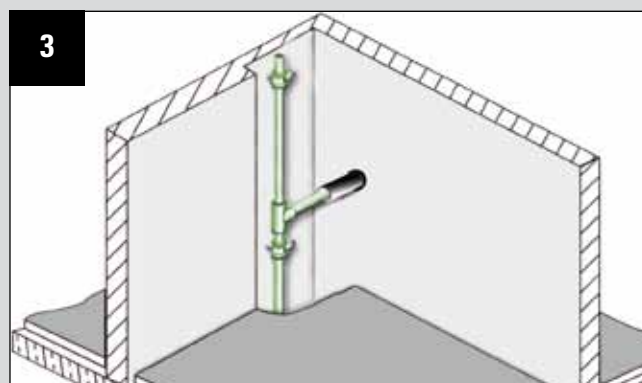

Large diameter pipe liner

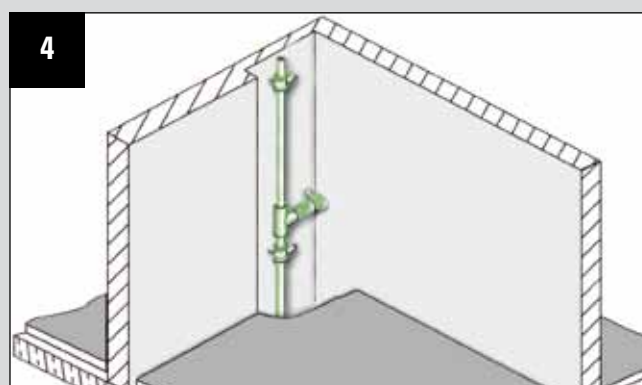

Installation of a spring leg

OPEN INSTALLATION / CALCULATION OF THE LINEAR EXPANSION

Open installation

In case of open installed pipes (e.g. in the basement), excellent optical characteristics and form stability are important. aquatherm-pipes for cold water and aquatherm-stabi composite/faser composite pipes for hot water and heating plants make this possible. The coefficient (α) of linear expansion of aquatherm-composite pipes is only

$$\alpha_{\text{green pipe MS}} = 0,030 \text{ mm/mK}$$

$$\alpha_{\text{green pipe MF}} = 0,035 \text{ mm/mK}$$

and therefore nearly identical with the linear expansion of metal pipes.

The coefficient of linear expansion of aquatherm-pipes without stabilizing components is

$$\alpha_{\text{green pipe}} = 0,150 \text{ mm/mK}$$

aquatherm-stabi-/faser composite pipes must have enough space to expand (see below). An expansion control must be required for long and straight stabi composite/faser composite pipes (over 40 m).

aquatherm-pipes without the stabilizing compound should have the expansion control after 10 m straight pipelines. Risers of composite pipes may be installed rigidly without expansion compensation. The following formula, calculation examples, data-tables and diagrams help to determine the linear expansion. The difference between working temperature and maximum or minimum installation temperature is essential for the calculation of linear expansion.

Calculation of the linear expansion

Given and required values

Symbol	Meaning	Value	Measuring unit
ΔL	Linear expansion	?	[mm]
α_1	Coefficient of linear expansion aquatherm green pipe MS-stabi composite pipe	0,03	mm/mK
α_2	Coefficient of linear expansion aquatherm-faser composite pipe	0,035	mm/mK
α_3	Linear expansion coefficient	0,15	mm/mK
L	Pipe length	25,0	[m]
T_B	Working temperature	60	°C
T_M	Installation temperature	20	°C
ΔT	Temperature difference between working and installation temperature ($\Delta T = T_W - T_M$)	40	K

The linear expansion ΔL is calculated according to the following formula:

$$\Delta L = \alpha \times L \times \Delta T$$

Example:

aquatherm green pipe MF-faser composite pipe ($a = 0.035 \text{ mm/mK}$)

$$\Delta L = 0,035 \text{ mm/mK} \times 25,0 \text{ m} \times 40 \text{ K}$$

$$\Delta L = 35,0 \text{ mm}$$

Linear expansion comparison:

faser composite- to standard PP-pipe

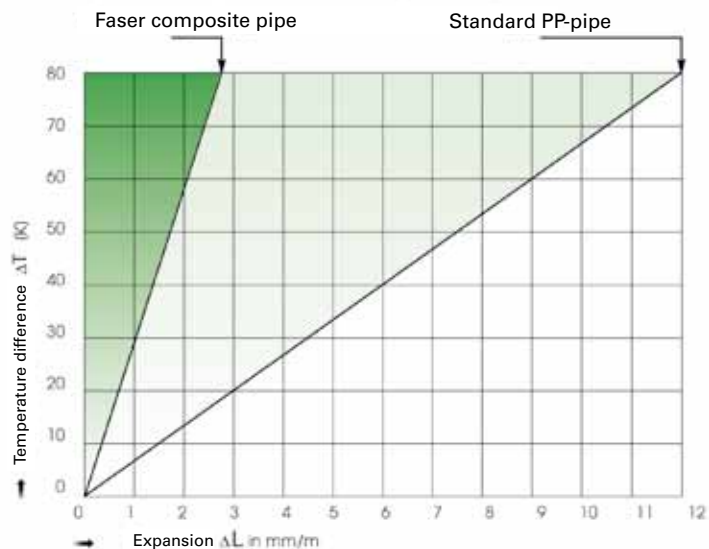

aquatherm green pipe & aquatherm blue pipe
(without faser)

The linear expansion, described on the preceding pages, can be taken from the following tables and graphs.

Linear expansion ΔL in [mm]: green- and blue pipe - $\alpha = 0,150$ mm/mK

Pipe length	Difference in temperature $\Delta T = T_{\text{operating temperature}} - T_{\text{installation temperature}}$							
	10 K	20 K	30 K	40 K	50 K	60 K	70 K	80 K
	Linear expansion ΔL (mm)							
5 m	8	15	23	30	38	45	53	60
10 m	15	30	45	60	75	90	105	120
15 m	23	45	68	90	113	135	158	180
20 m	30	60	90	120	150	180	210	240
25 m	38	75	113	150	188	225	263	300
30 m	45	90	135	180	225	270	315	360
35 m	53	105	158	210	263	315	368	420
40 m	60	120	180	240	300	360	420	480
45 m	68	135	203	270	338	405	473	540
50 m	75	150	225	300	375	450	525	600

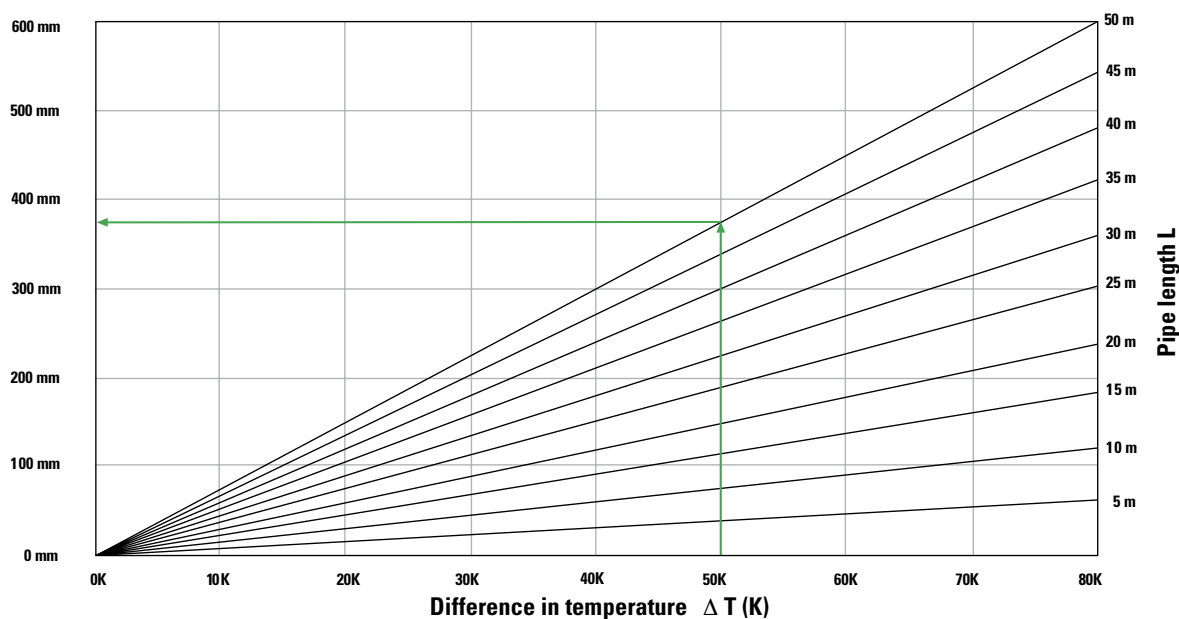

aquatherm green pipe MF (faser composite pipe)
aquatherm blue pipe MF (faser composite pipe)

Due to the integration and positive bond of the different materials, the aquatherm-faser composite pipes offers much higher stability. The linear expansion reduces its value to $\frac{1}{5}$ of the mere PP-pipes.

Linear expansion ΔL in [mm]: aquatherm-faser composite pipes - $\alpha = 0.035 \text{ mm/mK}$

Pipe length	Difference in temperature $\Delta T = T_{\text{operating temperature}} - T_{\text{installation temperature}}$							
	10 K	20 K	30 K	40 K	50 K	60 K	70 K	80 K
	Linear expansion ΔL (mm)							
10 m	4	7	11	14	18	21	25	28
20 m	7	14	21	28	35	42	49	56
30 m	11	21	32	42	53	63	74	84
40 m	14	28	42	56	70	84	98	112
50 m	18	35	53	70	88	105	123	140
60 m	21	42	63	84	105	126	147	168
70 m	25	49	74	98	123	147	172	196
80 m	28	56	84	112	140	168	196	224
90 m	32	63	95	126	158	189	221	252
100 m	35	70	105	140	175	210	245	280

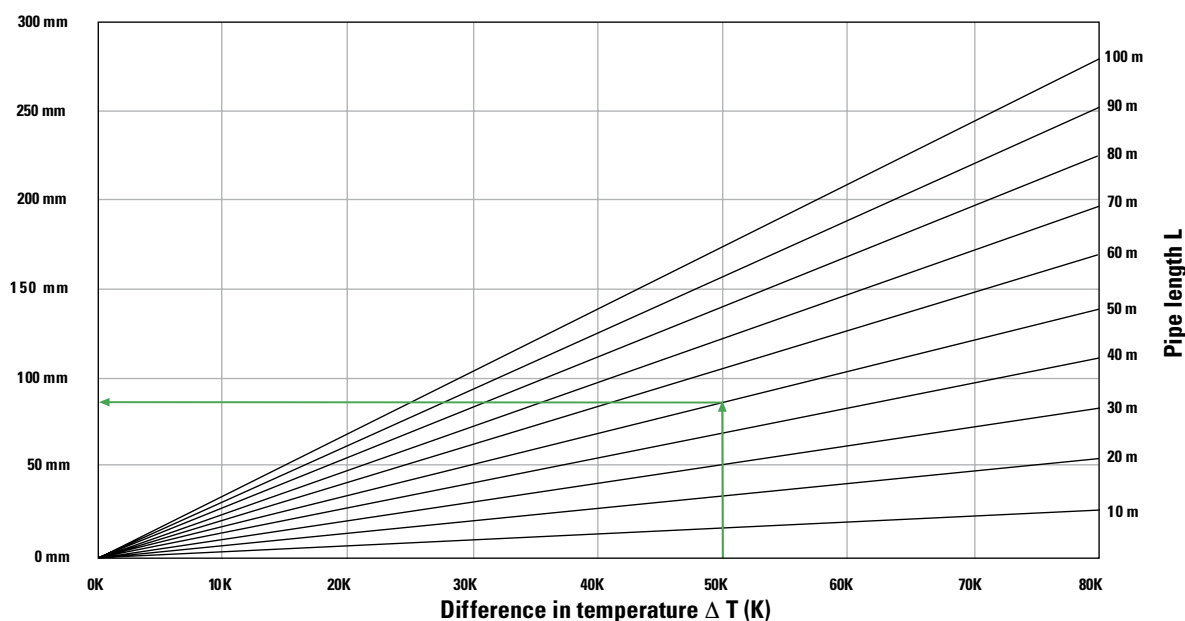

aquatherm green pipe MS (stabi composite pipe)

Due to the integration and positive bond of the different materials, the aquatherm-stabi composite pipe offers much higher stability. The linear expansion reduces its value to $\frac{1}{5}$ of the mere PP-pipes.

Linear expansion ΔL in [mm]: aquatherm green pipe MS - stabi composite pipe - $\alpha = 0,030 \text{ mm/mK}$

Pipe length	Difference in temperature $\Delta T = T_{\text{operating temperature}} - T_{\text{installation temperature}}$							
	10 K	20 K	30 K	40 K	50 K	60 K	70 K	80 K
	Linear expansion ΔL (mm)							
10 m	3	6	9	12	15	18	21	24
20 m	6	12	18	24	30	36	42	48
30 m	9	18	27	36	45	54	63	72
40 m	12	24	36	48	60	72	84	96
50 m	15	30	45	60	75	90	105	120
60 m	18	36	54	72	90	108	126	144
70 m	21	42	63	84	105	126	147	168
80 m	24	48	72	96	120	144	168	192
90 m	27	54	81	108	135	162	189	216
100 m	30	60	90	120	150	180	210	240

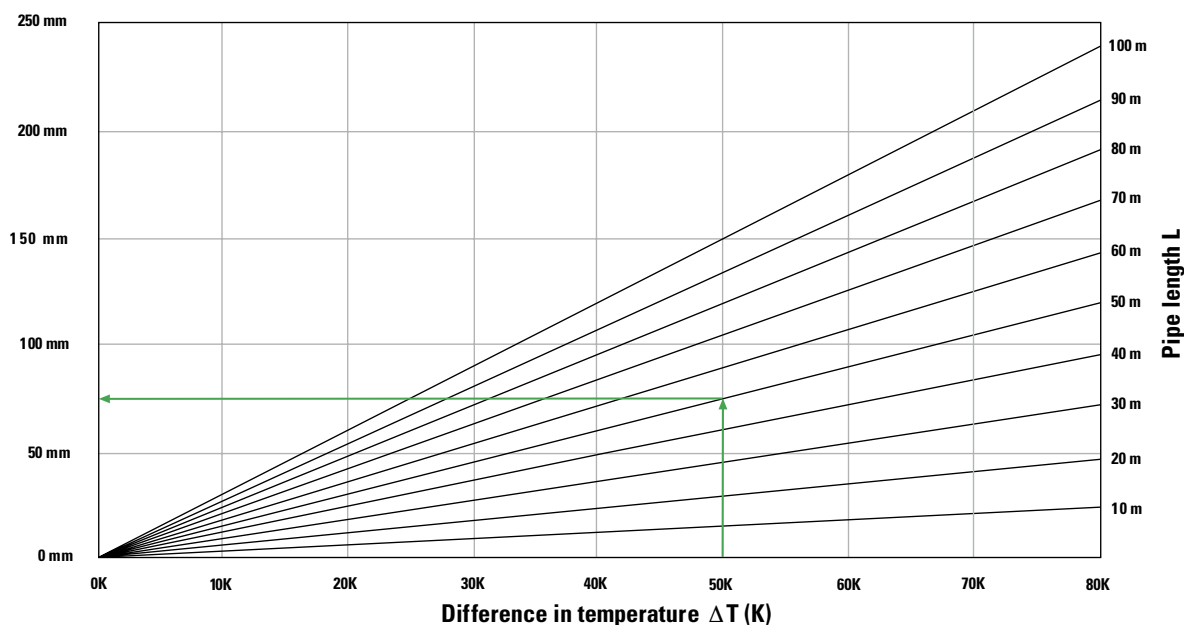

PIPE CLAMPS suitable as fixing point

From now on aquatherm offers fixed-point fastenings for pipes from 160 mm - 630 mm (art.-no. 60768 - 60790). Packing unit is each with 1 piece.

Advantages:

- reliable and permanent protection against perforation corrosion and breakdown of the static load capacity
- 1000 hours salt spray test without ferric oxide (rust)
- suitable for installation in corrosive inner and outside areas
- considerably higher corrosion protection than with electrogalvanized and hot-dip galvanized products (after spread test acc. to DIN EN ISO 9227)

art.-no.	diameter	min. torque clamp locking	min. torque height adjustment	height adjustment	fixig on building	measure „a“	weight per set
[-]	[mm]	[Nm]	[Nm]	[mm]	[-]	[mm]	[kg]
0060768	160	25	75	192,5 - 283,5	M 12	354,1	8,55
0060770	200	25	75	192,5 - 283,5	M 12	394,5	9,45
0060774	250	50	75	192,5 - 283,5	M 12	444,8	19,37
0060778	315	50	75	192,5 - 283,5	M 12	510	22,75
0060780	355	50	75	192,5 - 283,5	M 12	550,1	24,84

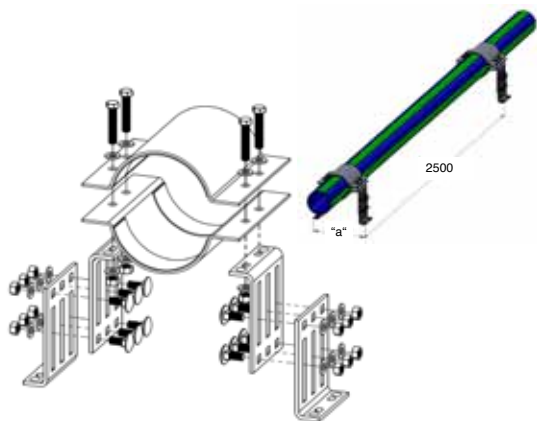

art.-no.	diameter	min. torque clamp locking	min. torque height adjustment	height adjustment	fixig on building	measure „a“	weight per set
[-]	[mm]	[Nm]	[Nm]	[mm]	[-]	[mm]	[kg]
0060782	400	50	120	404,5 - 497,5	M16	823,2	43,64
0060784	450	50	120	404,5 - 497,5	M16	873,3	46,25
0060786	500	50	120	404,5 - 497,5	M16	923,4	48,87
0060788	560	50	120	404,5 - 497,5	M16	983,4	52,00
0060790	630	50	120	404,5 - 497,5	M16	1053,5	55,66

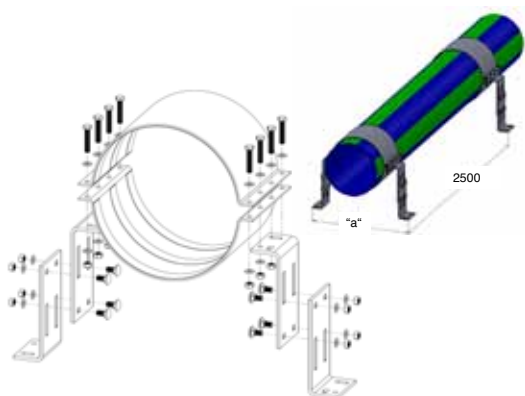

BENDING SIDE

Linear expansion due to temperature difference between operating temperature and installation temperature can be compensated by different installation techniques.

Bending side

In most cases direction changes can be used to compensate for linear expansion in pipes.

The values of the bending side can be taken directly from the tables and graphs on the following pages.

Symbol	Meaning	
L_{BS}	Length of the bending side	[mm]
K	Material specific constant	15,0
d	Outside diameter	[mm]
ΔL	Linear expansion	[mm]
L	Pipe Length	[m]
FP	Fixed point	
GL	Sliding point	

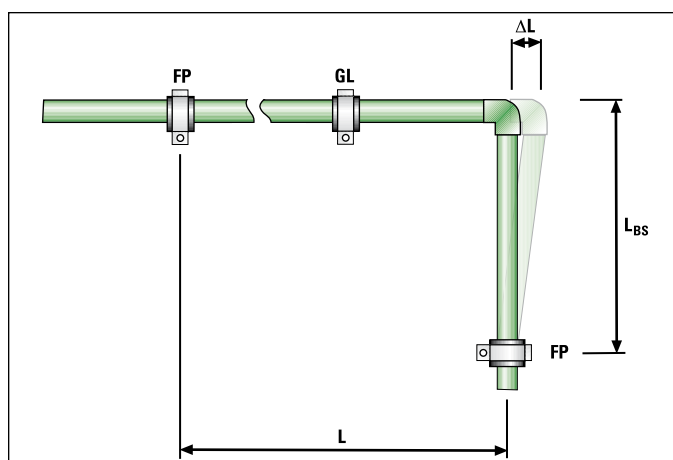

Calculational determination of the bending side length

$$L_{BS} = K \times \sqrt{d \times \Delta L}$$

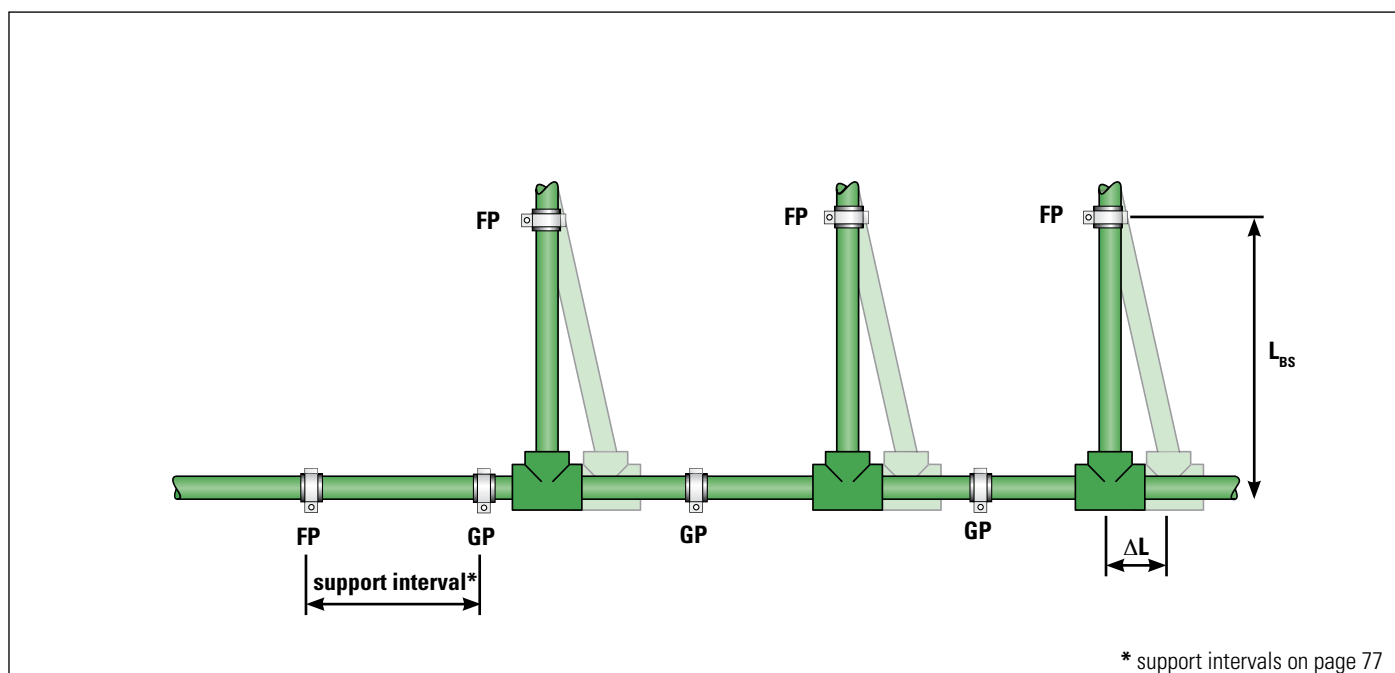

* support intervals on page 77

PRE-STRESS / BELLOW EXPANSION JOINT

Expansion loop

If the linear expansion cannot be compensated by a change in direction, it will be necessary to install an expansion loop with long and straight pipelines.

In addition to the length of the bending side L_{BS} the width of the pipe bend A_{min} must be considered.

Symbol	Meaning	
A_{min}	Width of the expansion loop	[mm]
SA	Safety distance	150 mm

The pipe bend A_{min} is calculated acc. to the following formula:

$$A_{min} = 2 \times \Delta L + SA$$

The width of the expansion loop A_{min} should be at least 210 mm.

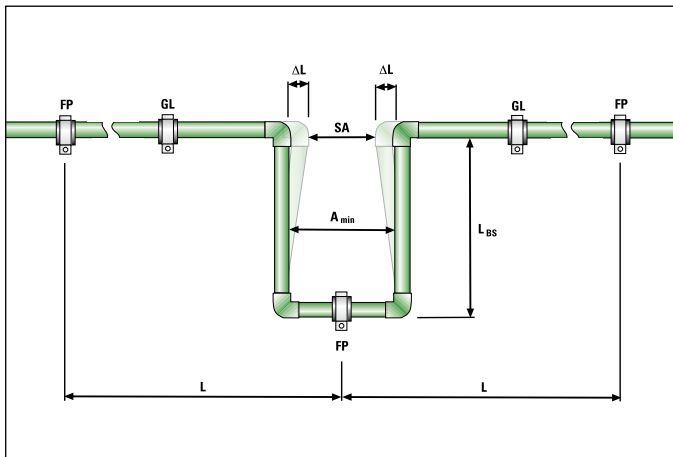

Pre-stress

Where space is limited, it is possible to shorten the total width A_{min} as well as the length of the bending side L_{BSV} by pre-stressing.

Pre-stress installations, if planned and carried out carefully, offer an optically perfect installation, as the linear expansion is hardly visible.

Symbol	Meaning	
L_{BSV}	Length of pre-stress	[mm]

The side length of expansion loops with pre-stress is calculated acc. to the following example:

$$L_{BSV} = K \times \sqrt{d \times \frac{\Delta L}{2}}$$

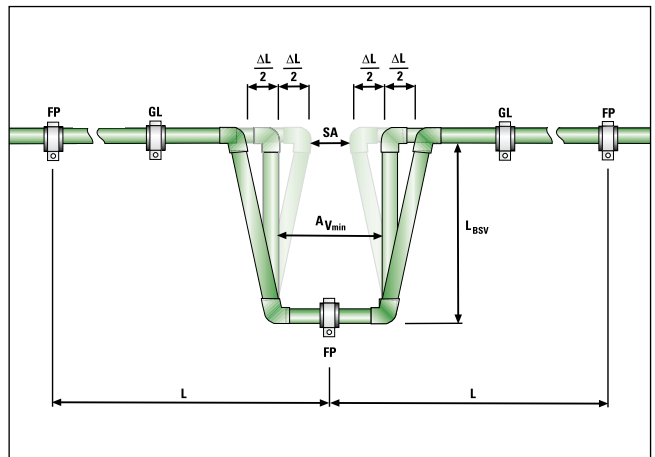

Below expansion joint

All bellow expansion joints for corrugated pipes designed for metal materials are unsuitable for aquatherm PP-R-pipes.

When using axial expansion joints observe the manufacturers instructions.

LENGTH OF BENDING SIDE

for aquatherm PP-R pipes - the length of the bending side with pre-stress L_{BSV} can be taken from the tables and graphs in consideration of the applied pipe dimensions and determined linear expansion.

Pipe Dimension	Linear expansion (mm)											
	10	20	30	40	50	60	70	80	90	100	110	120
	Length of bending side (m)											
20 mm	0,21	0,30	0,37	0,42	0,47	0,52	0,56	0,60	0,64	0,67	0,70	0,73
25 mm	0,24	0,34	0,41	0,47	0,53	0,58	0,63	0,67	0,71	0,75	0,79	0,82
32 mm	0,27	0,38	0,46	0,54	0,60	0,66	0,71	0,76	0,80	0,85	0,89	0,93
40 mm	0,30	0,42	0,52	0,60	0,67	0,73	0,79	0,85	0,90	0,95	0,99	1,04
50 mm	0,34	0,47	0,58	0,67	0,75	0,82	0,89	0,95	1,01	1,06	1,11	1,16
63 mm	0,38	0,53	0,65	0,75	0,84	0,92	1,00	1,06	1,13	1,19	1,25	1,30
75 mm	0,41	0,58	0,71	0,82	0,92	1,01	1,09	1,16	1,23	1,30	1,36	1,42
90 mm	0,45	0,64	0,78	0,90	1,01	1,10	1,19	1,27	1,35	1,42	1,49	1,56
110 mm	0,50	0,70	0,86	0,99	1,11	1,22	1,32	1,41	1,49	1,57	1,65	1,72
125 mm	0,53	0,75	0,92	1,06	1,19	1,30	1,40	1,50	1,59	1,68	1,76	1,84
160 mm	0,60	0,85	1,04	1,20	1,34	1,47	1,59	1,70	1,80	1,90	1,99	2,08
200 mm	0,67	0,95	1,16	1,34	1,50	1,64	1,77	1,90	2,01	2,12	2,22	2,32
250 mm	0,75	1,06	1,30	1,50	1,68	1,84	1,98	2,12	2,25	2,37	2,49	2,60
315 mm	0,84	1,19	1,46	1,68	1,88	2,06	2,23	2,38	2,53	2,66	2,79	2,92
355 mm	0,89	1,26	1,55	1,79	2,00	2,19	2,36	2,53	2,68	2,83	2,96	3,10
400 mm	0,95	1,34	1,64	1,90	2,12	2,32	2,51	2,68	2,85	3,00	3,15	3,29
450 mm	1,01	1,42	1,74	2,01	2,25	2,46	2,66	2,85	3,02	3,18	3,34	3,49
500 mm	1,06	1,50	1,84	2,12	2,37	2,60	2,81	3,00	3,18	3,35	3,52	3,67
560 mm	1,12	1,59	1,94	2,24	2,51	2,75	2,97	3,17	3,37	3,55	3,72	3,89
630 mm	1,19	1,68	2,06	2,38	2,66	2,92	3,15	3,37	3,57	3,76	3,95	4,12

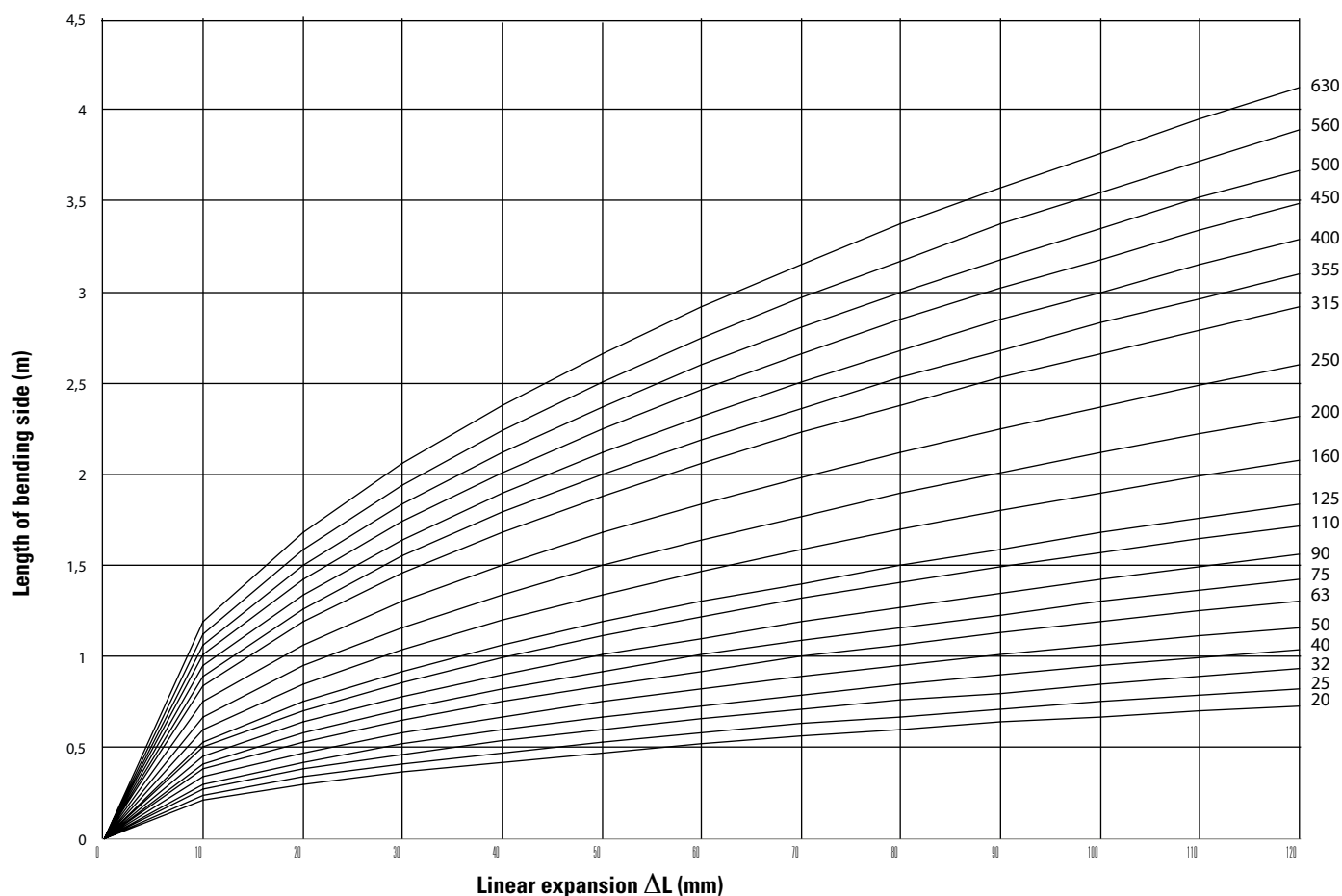

LENGTH OF BENDING SIDE WITH PRE-STRESS

for aquatherm PP-R pipes - the length of the bending side with pre-stress L_{BSV} can be taken from the tables and graphs in consideration of the applied pipe dimensions and determined linear expansion.

Pipe Dimension	Linear expansion (mm)											
	10	20	30	40	50	60	70	80	90	100	110	120
	Length of bending side (m)											
20 mm	0,15	0,21	0,26	0,30	0,34	0,37	0,40	0,42	0,45	0,47	0,50	0,52
25 mm	0,17	0,24	0,29	0,34	0,38	0,41	0,44	0,47	0,50	0,53	0,56	0,58
32 mm	0,19	0,27	0,33	0,38	0,42	0,46	0,50	0,54	0,57	0,60	0,63	0,66
40 mm	0,21	0,30	0,37	0,42	0,47	0,52	0,56	0,60	0,64	0,67	0,70	0,73
50 mm	0,24	0,34	0,41	0,47	0,53	0,58	0,63	0,67	0,71	0,75	0,79	0,82
63 mm	0,27	0,38	0,46	0,53	0,60	0,65	0,70	0,75	0,80	0,84	0,88	0,92
75 mm	0,29	0,41	0,50	0,58	0,65	0,71	0,77	0,82	0,87	0,92	0,96	1,01
90 mm	0,32	0,45	0,55	0,64	0,71	0,78	0,84	0,90	0,95	1,01	1,06	1,10
110 mm	0,35	0,50	0,61	0,70	0,79	0,86	0,93	0,99	1,06	1,11	1,17	1,22
125 mm	0,38	0,53	0,65	0,75	0,84	0,92	0,99	1,06	1,13	1,19	1,24	1,30
160 mm	0,42	0,60	0,73	0,85	0,95	1,04	1,12	1,20	1,27	1,34	1,41	1,47
200 mm	0,47	0,67	0,82	0,95	1,06	1,16	1,25	1,34	1,42	1,50	1,57	1,64
250 mm	0,53	0,75	0,92	1,06	1,19	1,30	1,40	1,50	1,59	1,68	1,76	1,84
315 mm	0,60	0,84	1,03	1,19	1,33	1,46	1,58	1,68	1,79	1,88	1,97	2,06
355 mm	0,63	0,89	1,09	1,26	1,41	1,55	1,67	1,79	1,90	2,00	2,10	2,19
400 mm	0,67	0,95	1,16	1,34	1,50	1,64	1,77	1,90	2,01	2,12	2,22	2,32
450 mm	0,71	1,01	1,23	1,42	1,59	1,74	1,88	2,01	2,13	2,25	2,36	2,46
500 mm	0,75	1,06	1,30	1,50	1,68	1,84	1,98	2,12	2,25	2,37	2,49	2,60
560 mm	0,79	1,12	1,37	1,59	1,77	1,94	2,10	2,24	2,38	2,51	2,63	2,75
630 mm	0,84	1,19	1,46	1,68	1,88	2,06	2,23	2,38	2,53	2,66	2,79	2,92

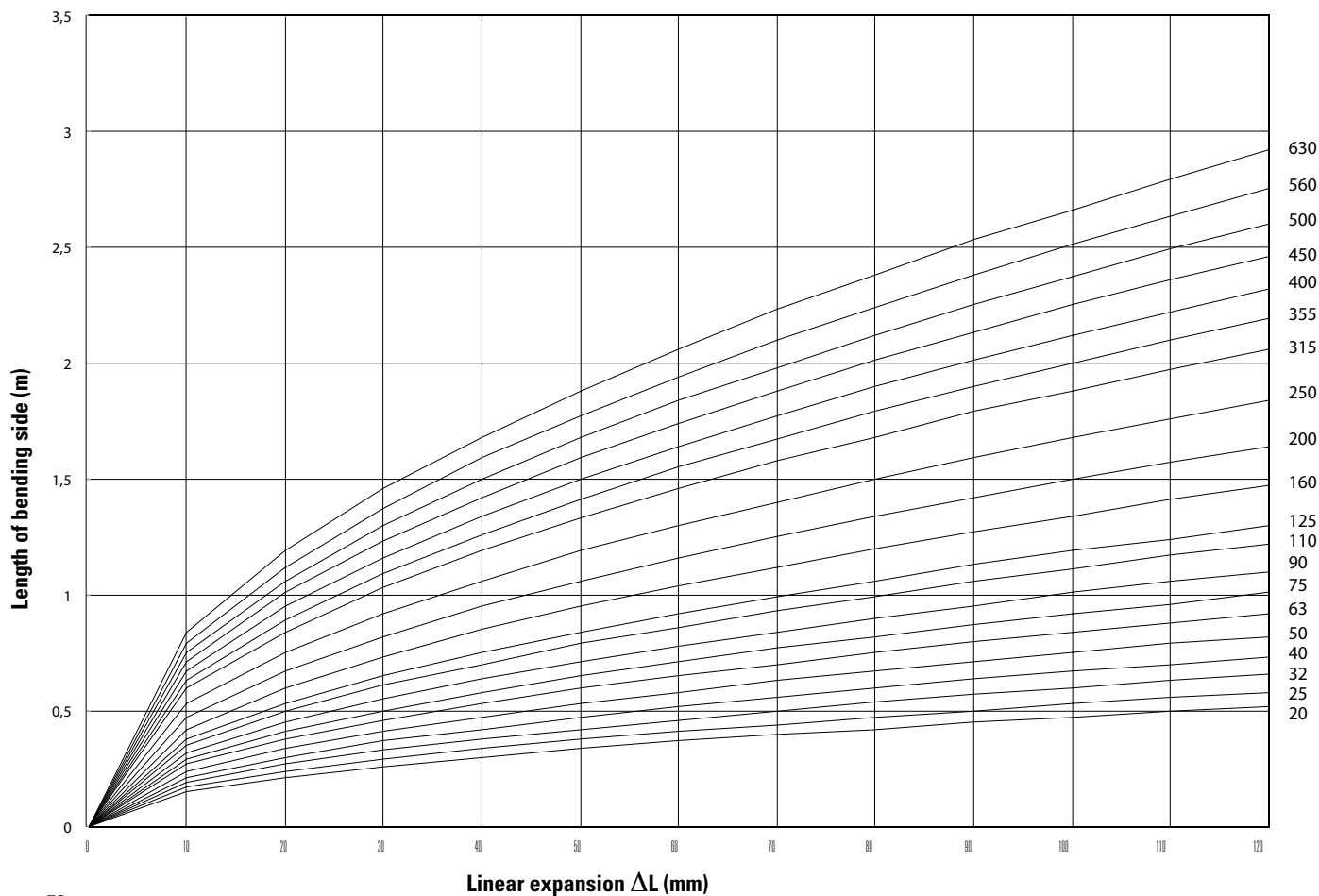

SUPPORT INTERVALS

aquatherm green pipe SDR 6 S & aquatherm lilac pipe SDR 7.4 S

Table to determine support intervals in conjunction with temperature and outside diameter.

Difference in temperature ΔT [K]	Pipe diameter d (mm)									
	16	20	25	32	40	50	63	75	90	110
	Support intervals in cm									
0	70	85	105	125	140	165	190	205	220	250
20	50	60	75	90	100	120	140	150	160	180
30	50	60	75	90	100	120	140	150	160	180
40	50	60	70	80	90	110	130	140	150	170
50	50	60	70	80	90	110	130	140	150	170
60	50	55	65	75	85	100	115	125	140	160
70	50	50	60	75	80	95	105	115	125	140

aquatherm green pipe, aquatherm blue pipe & aquatherm lilac pipe SDR 11 S

Table to determine support intervals in conjunction with temperature and outside diameter.

Pipe diameter d (mm)														
20	25	32	40	50	63	75	90	110	125	160	200	250	315	355
Support intervals in cm														
60	75	90	100	120	140	150	160	180	200	260	265	275	280	285

aquatherm blue pipe SDR 17.6 MF

Table to determine support intervals in conjunction with temperature and outside diameter.

Difference in temperature ΔT [K]	Pipe diameter d (mm)											
	125	160	200	250	315	355	400	450	500	560	630	
	Support intervals in cm											
0	255	260	265	275	280	285	295	305	315	325	330	
20	185	190	200	205	210	215	230	240	255	270	280	
30	175	180	190	195	200	205	220	230	245	260	275	
40	170	175	180	190	190	195	210	225	235	250	265	
50	160	165	175	180	185	190	200	215	230	240	255	
60	150	155	165	170	175	180	185	200	215	230	240	
70	140	145	155	160	170	175	180	190	205	220	230	

aquatherm green pipe SDR 7.4 MS (stabi composite pipe)

Table to determine support intervals in conjunction with temperature and outside diameter.

Difference in temperature ΔT [K]	Pipe diameter d (mm)									
	16	20	25	32	40	50	63	75	90	110
	Support intervals in cm									
0	130	155	170	195	220	245	270	285	300	325
20	100	120	130	150	170	190	210	220	230	250
30	100	120	130	150	170	190	210	220	230	240
40	100	110	120	140	160	180	200	210	220	230
50	100	110	120	140	160	180	200	210	215	225
60	80	100	110	130	150	170	190	200	205	215
70	70	90	100	120	140	160	180	190	200	205

SUPPORT INTERVALS

aquatherm green pipe SDR 7.4 MF & aquatherm blue pipe SDR 7.4 MF (faser composite pipes)

Table to determine support intervals in conjunction with temperature and outside diameter.

Difference in temperature ΔT [K]	Pipe diameter d (mm)		
	20	25	32
	Support intervals in cm		
0	120	140	160
20	90	105	120
30	90	105	120
40	85	95	110
50	85	95	110
60	80	90	105
70	70	80	95

Pipe clamp distances of vertically installed pipes can be increased by 20 % of the tabular values, e.g. to multiply the tabular value by 1.2.

aquatherm green pipe SDR 9 MF RP (faser composite pipe)

Table to determine support intervals in conjunction with temperature and outside diameter.

Difference in temperature ΔT [K]	Pipe diameter d (mm)												
	32	40	50	63	75	90	110	125	160	200	250	315	355
	Support intervals in cm												
0	155	175	200	225	240	255	285	300	310	315	325	335	340
20	115	130	150	170	180	190	210	225	225	240	245	250	255
30	115	130	150	170	180	190	200	210	215	225	230	240	245
40	105	120	140	160	170	180	190	200	205	215	225	225	230
50	105	120	140	160	170	180	180	185	195	205	215	220	220
60	100	115	130	150	160	170	170	175	185	195	200	205	210
70	90	105	125	140	155	155	160	165	175	185	190	200	205

Pipe clamp distances of vertically installed pipes can be increased by 20 % of the tabular values, e.g. to multiply the tabular value by 1.2.

aquatherm blue pipe SDR 11 MF & aquatherm green pipe SDR 11 MF (faser composite pipes)

Table to determine support intervals in conjunction with temperature and outside diameter.

Difference in temperature ΔT [K]	Pipe diameter d (mm)														
	32	40	50	63	75	90	110	125	160	200	250	315	355	400	450
	Support intervals in cm														
0	150	170	195	220	235	250	275	280	285	290	300	310	315	325	325
20	110	125	145	165	175	185	200	205	210	220	225	230	235	250	265
30	110	125	145	165	175	185	190	195	200	210	215	220	225	240	255
40	100	115	135	155	165	175	180	185	190	200	210	210	215	230	245
50	100	115	135	155	160	170	170	175	180	190	200	205	205	220	235
60	95	110	125	145	150	160	160	165	170	180	185	190	195	205	220
70	85	100	120	135	140	145	150	155	160	170	175	185	190	195	210

Pipe clamp distances of vertically installed pipes can be increased by 20 % of the tabular values, e.g. to multiply the tabular value by 1.2.

THERMAL INSULATION OF HOT WATER PIPES

minimum insulation thickness in [mm] against condensation

Medium temperature 5°C - thermal conductivity value of insulation 0,040 W/mK												
Dimension	humidity	ambient temperature										
		20°C	22°C	24°C	26°C	28°C	30°C	32°C	34°C	36°C	38°C	40°C
75mm	50%		1	1	2	2	3	3	4	4	5	5
	60%	2	3	3	4	5	5	6	7	7	8	8
	70%	5	6	7	8	8	9	10	11	12	13	13
	80%	9	11	12	14	15	17	18	19	20	21	22
110mm	50%				1	2	2	3	3	4	4	4
	60%	1	2	3	3	4	5	5	6	7	7	8
	70%	4	5	6	7	8	9	10	10	11	12	13
	80%	9	11	12	14	15	17	18	19	20	21	22
160mm	50%						1	1	2	2	3	3
	60%		1	1	2	3	4	4	5	5	6	7
	70%	3	4	5	6	7	8	9	9	11	11	12
	80%	8	10	11	13	14	16	17	19	20	21	22

The decree for energy saving thermal protection and energy saving technique for buildings Decree for Energy Saving (EnEV) regulates the thermal insulation of hot water supplies and fittings in Germany.

Central heating pipes, line 1 - 4 installed in heated rooms or building parts between heated rooms of the one user, where heat output can be controlled by open stop valves do not require a minimum thickness of the insulation.

This even applies to hot water pipes up to an inner diameter of 22 mm in flats, which are neither in the circulation nor have an additional electric heating.

Applying material with thermal conductivities different to 0.035 W/(mK) the minimum thickness of the insulation has to be converted correspondingly.

For the conversion and the thermal conductivity of the insulation the ways and values of calculation described in the technical regulations must be applied.

The minimum insulation acc. to the table for heating distributions and heating pipes can be reduced as far as the same limit of heat output even for further insulation requirements in consideration of the insulating effect of the pipe walls are guaranteed.

EnEV 2009, § 14, addendum 5, chart 1

Line	Type of pipe/fitting	minimum thickness of insulation referred to thermal conductivity of 0.035 W/(mK)
1	inner diameter up to 22 mm	20 mm
2	inner diameter more than 22 mm up to 35 mm	30 mm
3	inner diameter more than 35 mm up to 100 mm	same as inner diameter
4	inner diameter more than 100 mm	100 mm
5	pipes and fittings after line 1 - 4 in wall- and ceiling openings, in crossing area of pipes, at pipe connections, at distributors	½ of the requirements of line 1 to 4
6	pipes of central heating after line 1 - 4, which have been installed after introduction of this decree between heated rooms of various users	½ of the requirements of line 1 to 4
7	pipes after line 6 in floor construction	6 mm
8	Cooling distribution and cold water pipes and fittings of air handling and air conditioning systems	6 mm

INSULATION THICKNESS ACC. TO DECREE FOR ENERGY SAVING

Acc. to this decree aquatherm PP-R-pipes and fittings have to be insulated against loss of heat. The insulation thickness depends on the respective installation.

The heat conductivity figure of fusiolen® PP-R is 0.15 W/(mK) aquatherm PP-R-pipes and fittings offer a significantly higher degree of insulation compared to metal pipes.

Due to the high insulation values of the pipe-material PP-R the insulation thickness - compared to metallic pipe systems - can be reduced.

Undermentioned are the recommendation based on EnEV 2009. Regional standards might vary and are to be considered.

Thermal insulation from heat distribution and hot water pipes, cooling distribution and cold water pipes acc. EnEV 2009

Minimum thickness of insulation referred to thermal conductivity of 0.035 W/(mK)

pipe diameter	50%	100%
16 mm	10 mm	20 mm
20 mm	10 mm	20 mm
25 mm	10 mm	20 mm
32 mm	15 mm	30 mm
40 mm	15 mm	30 mm
50 mm	18 mm	35 mm
63 mm	23 mm	45 mm
75 mm	28 mm	55 mm
90 mm	33 mm	65 mm
110 mm	40 mm	80 mm
125 mm	45 mm	90 mm
160 mm	50 mm	100 mm
200 mm	50 mm	100 mm
250 mm	50 mm	100 mm
315 mm	50 mm	100 mm
355 mm	50 mm	100 mm
400 mm	50 mm	100 mm
450 mm	50 mm	100 mm
500 mm	50 mm	100 mm
560 mm	50 mm	100 mm
630 mm	50 mm	100 mm

* The insulation thickness has to be calculated due to the thermal conductivity of polypropylene pipes acc. to test report no.: G.2 - 136/97 of FIW-Munich

LEAKAGE TEST

All sprinkler pipelines shall be subjected to a hydraulic pressure test with a test-pressure of 10 bar.

The material properties of the aquatherm PP-R pipe systems result in an expansion of the pipes during the pressure test. This affects the test result. Due to the thermal expansion coefficients of the aquatherm PP-R pipe systems the results are influenced additionally. The temperature differences between the pipe and the test medium lead to changes in pressure. Hereby a temperature change of 10 K corresponds to a pressure difference of 0,5 up to 1 bar.

Therefore pressure testing of the aquatherm PP-R pipe systems should be made with a constant temperature of the test medium. The hydraulic pressure test requires a preliminary, principal and final test.

In the preliminary test a pressure of 18 bar is applied 3 x 5 minutes for the expansion/release of the pipes. Between the cycles the pipe system must be depressurized.

Immediately after the preliminary test the principal test should be performed. The test duration is 15 min. Here, the test pressure (10 bar) may not fall more than 0,5 bar.

After completion of the preliminary and principle test finally the final test must be performed.

The test duration is 60 minutes. Here, the test pressure - read after the principle test - may not fall more than 0,5 bar.

Measuring of the test pressures

Measuring has to be done with a manometer allowing a perfect reading of a pressure change of 0.1 bar. The manometer has to be placed at the deepest point of the installation.

Test record

A record of the hydraulic pressure test has to be prepared and signed by the client and contractor stating place and date (see page 83).

LEAKAGE TEST / PRESSURE DIAGRAM

PRELIMINARY TEST

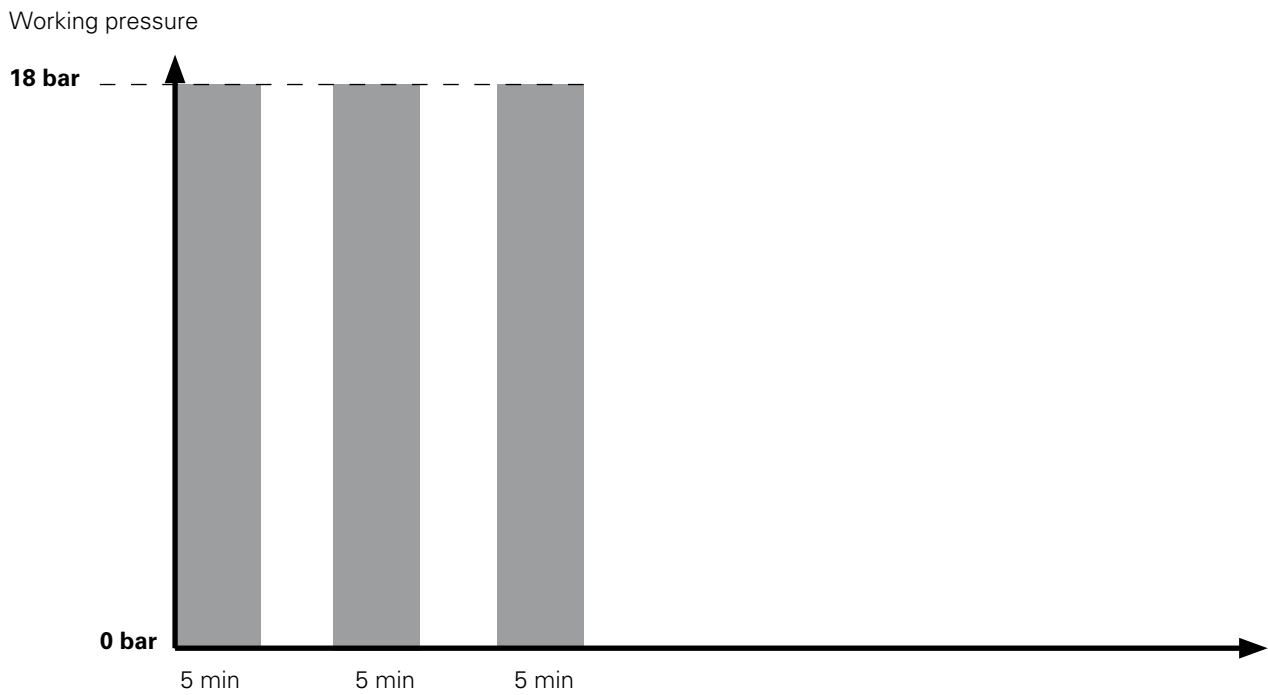

PRINCIPAL- AND FINAL TEST

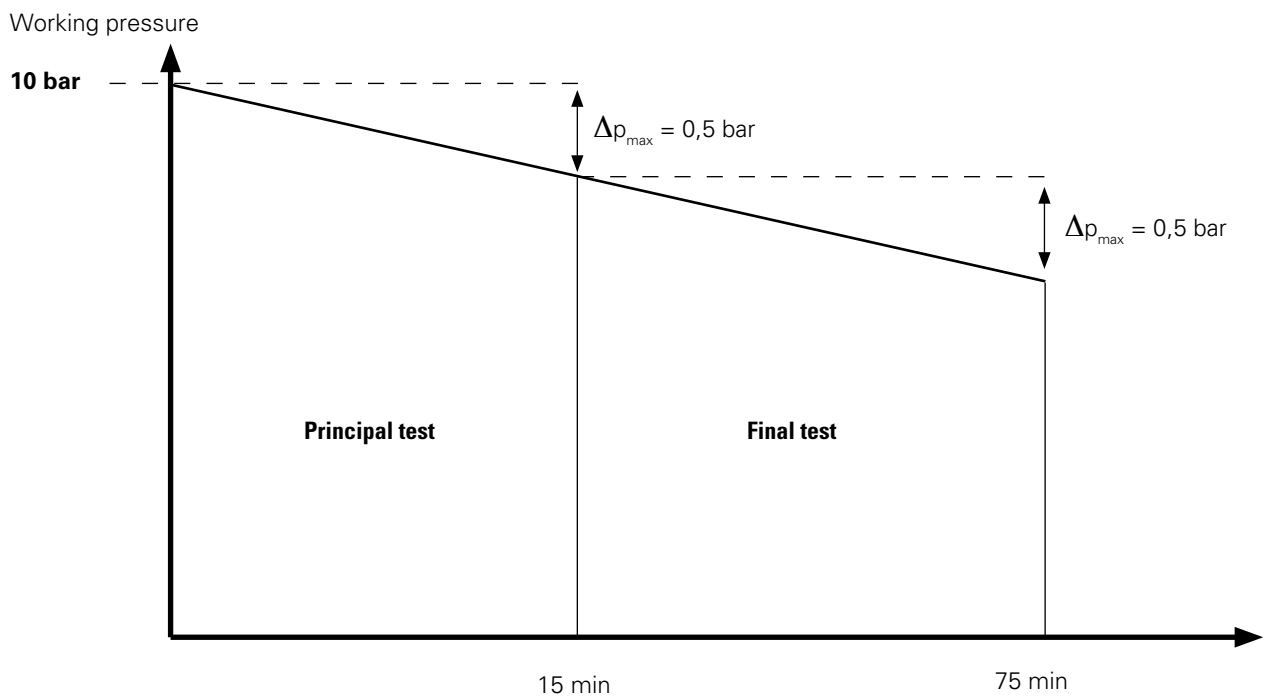

TEST RECORD AQUATHERM PIPE SYSTEM INSTALLATION

Place: _____

Object: _____

Note before the test:

3 x 5 minutes system pressure of 18 bar for expansion/release of the pipes are required.

Preliminary test

The pipe system must be unpressurized between each cycle.

18 bar	5 min	realized:	yes	no
18 bar	5 min	realized:	yes	no
18 bar	5 min	realized:	yes	no

Principal test

Test pressure: _____ 10 _____ bar

Pressure decline after 15 min: _____ bar **max. 0.5 bar**

Final test

(directly after the principal test, without changing the pressure)

Result principal test: _____ bar

Pressure decline after 60 min: _____ bar **max. 0.5 bar**

Notes: _____

Place: _____

Date: _____

Stamp / Signature

Description of installation

Place: _____

Object: _____

Pipe length:

Ø 20 mm	_____	m	Ø 160 mm	_____	m
Ø 25 mm	_____	m	Ø 200 mm	_____	m
Ø 32 mm	_____	m	Ø 250 mm	_____	m
Ø 40 mm	_____	m	Ø 315 mm	_____	m
Ø 50 mm	_____	m	Ø 355 mm	_____	m
Ø 63 mm	_____	m	Ø 400 mm	_____	m
Ø 75 mm	_____	m	Ø 450 mm	_____	m
Ø 90 mm	_____	m	Ø 500 mm	_____	m
Ø 125 mm	_____	m	Ø 560 mm	_____	m
			Ø 630 mm	_____	m

Start of test: _____

End of test: _____

Testperiod: _____

Test medium: water water/glycol

Client: _____

Contractor: _____

Place: _____

Date: _____

Stamp / Signature

FLUSHING OF PIPES / EARTH WIRE / TRANSPORT AND STORAGE

Flushing of pipes

The technical rule for potable water installations (TRWI)

DIN 1988, Part 2

includes a paragraph about the flushing of pipes, which has to be carried out with an air - water - mixture under pressure.

Basically all potable water plants, independent of their material, have to be flushed thoroughly after their installation. The following requirements have to be complied with before the installation can be put into service:

- protection of the potable water quality
- avoidance of corrosion damage
- avoidance of malfunctions of armatures and apparatus.
- cleanliness of the inner surface of the pipe

These requirements are met by

- flushing with water
- flushing with air - water - mixture

On choosing the type of flushing required, the experiences of the installer, the requirements of the client and the instructions of the system manufacturer have to be observed.

For potable water installations acc. to DIN 1988, the aquatherm green - pipe system complies with, "1 - flushing with water" is sufficient.

The aquatherm green pipe system complies with DIN 1988 for potable water installations. Thus, flushing with water is sufficient, acc. to procedure 1 stipulated therein.

For this reason it is sufficient to flush the installation with water only.

Earth wire

DIN VDE 0100, Part 701 contains safety measures for rooms containing baths or showers. Among other aspects, this standard regulates the potential balance for such rooms.

The standard stipulates that all conductive components such as metal baths and shower trays, metal outlet valves, metal stench traps and metal pipe systems (e. g. drinking water and heating pipe systems) must be connected to each other.

The connection to an earth conductor must be provided, at a central point, e.g. in the building's mini-distributors installation (power circuit distributors).

Information on renovating potable drinking water pipe systems using aquatherm green pipes:

Where metal pipes are replaced by aquatherm green pipes, the potential balance can not be created by the water pipes.

It should be ensured that the potential balance is checked out by a qualified electrician.

Transport and storage

aquatherm PP-R - pipes may be stored outside at any temperature. A solid base for the pipe is very important to avoid a deformation of the pipes while in transport and storage.

At temperatures below 0 °C it is possible to damage the pipes through strong impacts. The material has to be treated with caution at low temperatures.

In spite of its high resistance aquatherm - pipes should be treated with care.

UV-radiation has effects on all high polymer plastics. Do not store permanently outdoor. Maximum storage time (outdoor) is 6 months.



WATER POINT CONNECTIONS

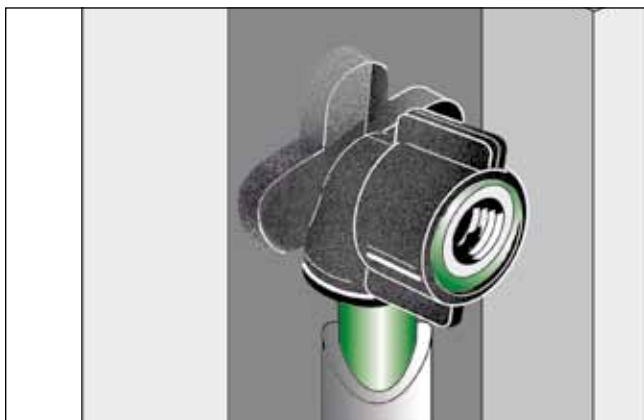

aquatherm green pipe-back plate elbow in sound insulation cover (Art.-No. 20120), e.g. in a pipe chase or for concealed installation

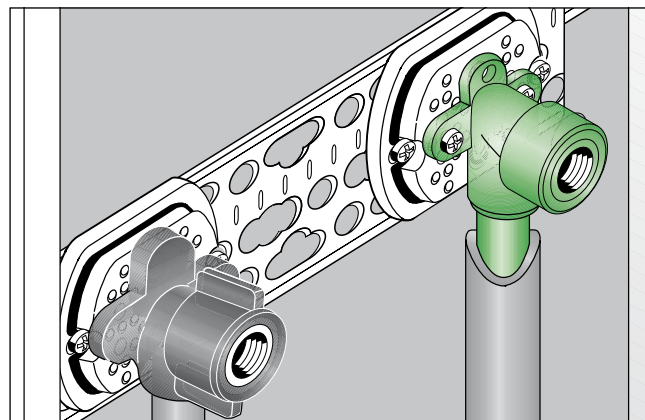

aquatherm green pipe-back plate elbow for twin water point connections with galvanized mounting plate and sound insulation plate (Art.-No. 79080) from the fixing program (gauge for bore holes 220 - 153 - 80 mm)

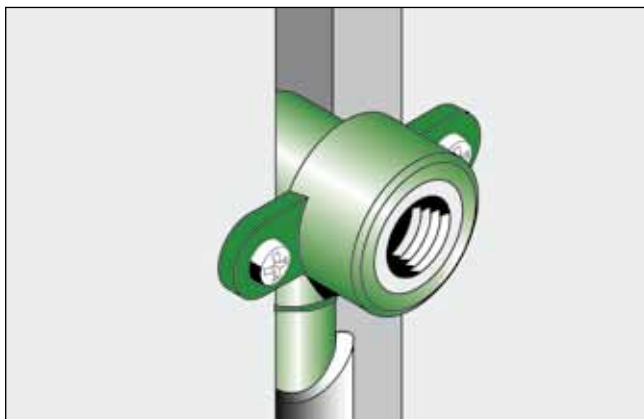

aquatherm green pipe-back plate elbow for dry construction installed in a pipe chase

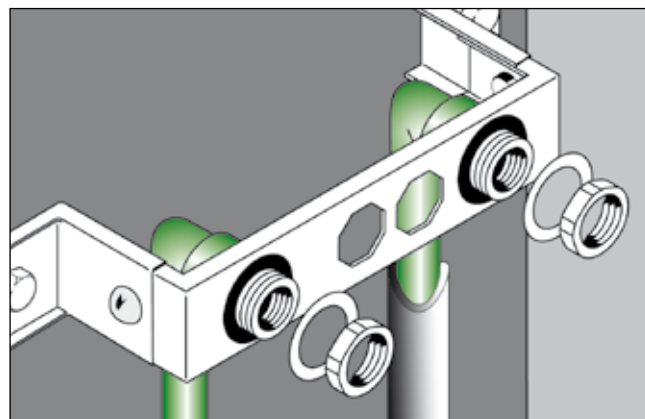

Mounting unit twin (gauge for bore holes 80 - 100 - 150 mm) incl. 2 aquatherm green pipe-transition elbows female/male with counternut, gasket and spring washer

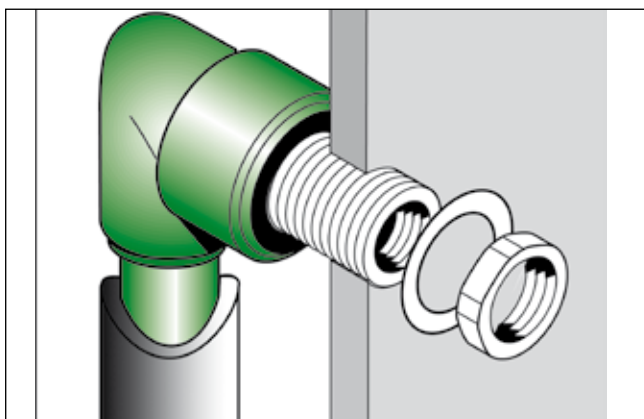

aquatherm green pipe-transition elbow female/male for dry construction with 30 mm thread

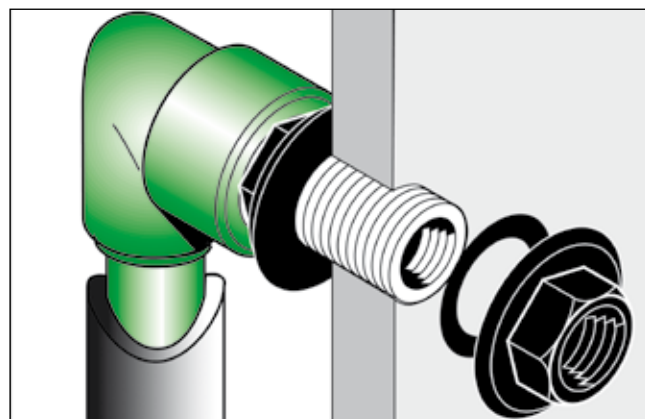

aquatherm green pipe-dry construction wall fitting with transition elbow

The aquatherm green pipe-transition elbow with female/male thread is suitable for flushing box connections. This transition elbow is also available with a single mounting unit.

**DISTRIBUTION BLOCK:
EXAMPLE OF APPLICATIONS**

Example of applications

The stamped numbers 1 and 2 indicate the proper connection of the aquatherm green pipe -distribution block. They provide assistance with the installation.

In case of the "heating" connection variant (top A), the return is connected to the supply channel marked 1 and the flow to supply channel marked 2. The connections can also be used reverse.

In potable water connection variant (top B), supply channel 1 is intended for the cold water pipe and supply channel 2 for the hot water pipe connection. In as-delivered condition, the lower outlets are closed. The connection with supply channel 2 is made by drilling out (18 mm drill bit). Thus an additional pipe can be connected.

By turning the aquatherm green pipe -distribution block a mirror- image connection can be made. These variants are presented in the illustrations C and D.

The flow and return connections of the aquatherm green pipe-distribution block heating are installed with Ø 20 mm pipes. For radiator connections Ø 16 mm pipes have to be welded into the outflow sockets of the distribution block.

The aquatherm green pipe-distribution block plumbing has to be connected with Ø 25 mm pipes. For pipe connections to the taps, Ø 20 mm pipes have to be welded into the outflow sockets of the distribution block.

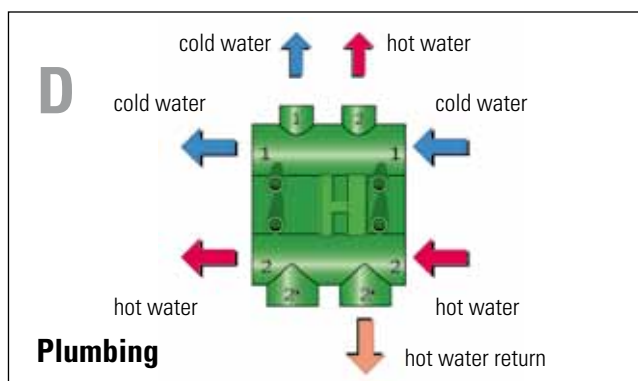
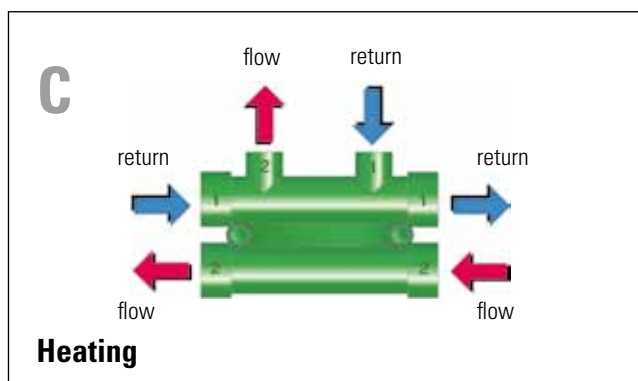
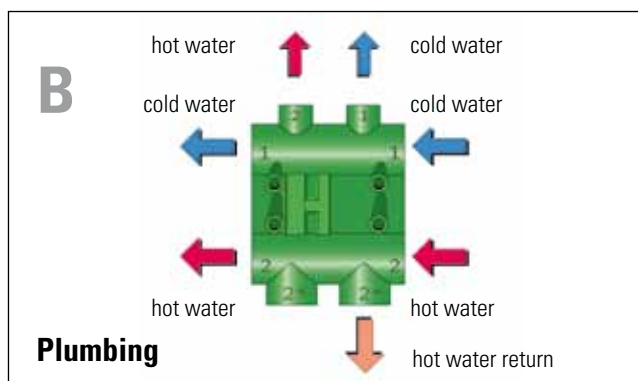
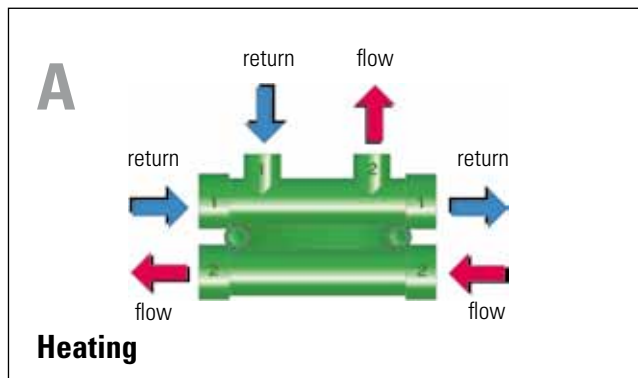

DISTRIBUTION BLOCK:

EXAMPLE OF APPLICATIONS - POTABLE WATER

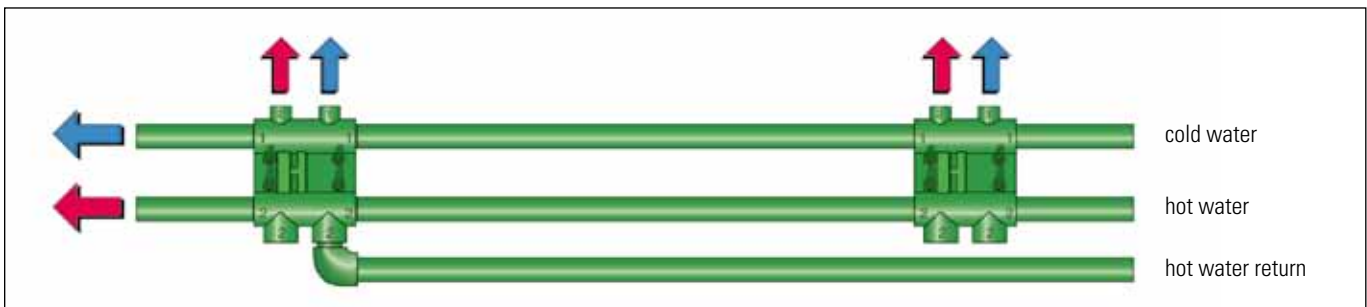

The connection pipes in the individual floors or risers are connected for hot and cold water with aquatherm PP-R pipes with an external diameter of 25 mm. The same applies for also for the hot water return which can be led back from any aquatherm green pipe-distribution block.

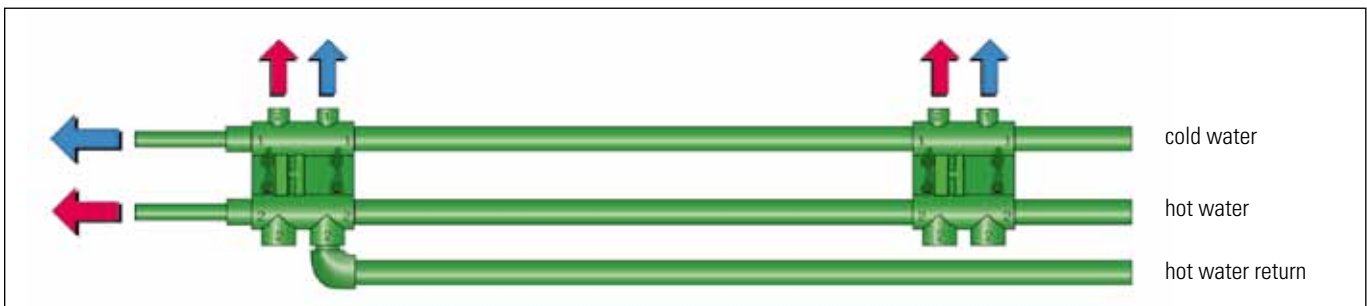

Reducers for further pipe systems can be welded directly onto the distribution block.

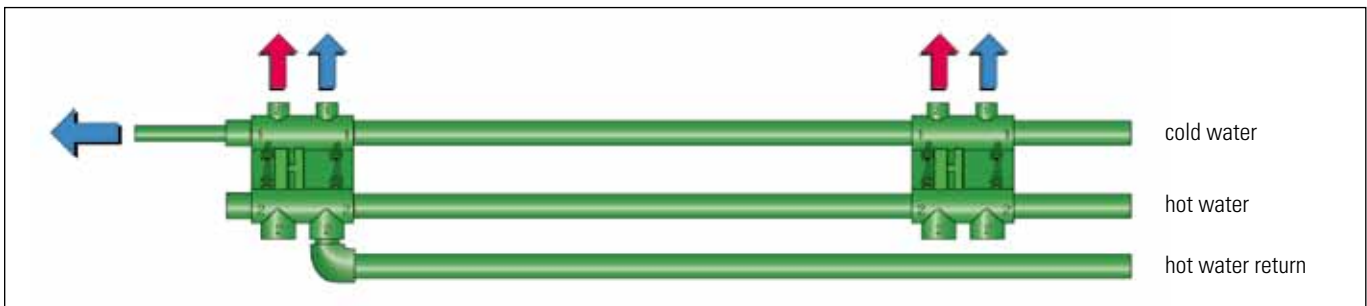

The supplied 25 mm end plug seals off a through-flow unit or, alternatively, the 16 mm end cap. By cutting the end of the plug, it can be used as 25 mm to 16 mm reducer or as 16 mm socket.

By turning the aquatherm green pipe-distribution block and drilling out the factory-sealed outlets, it is possible to create compact connection arrangements even in areas of restricted space.

This avoids the time-consuming operation of guiding under or over pipes and the associated sealing work.

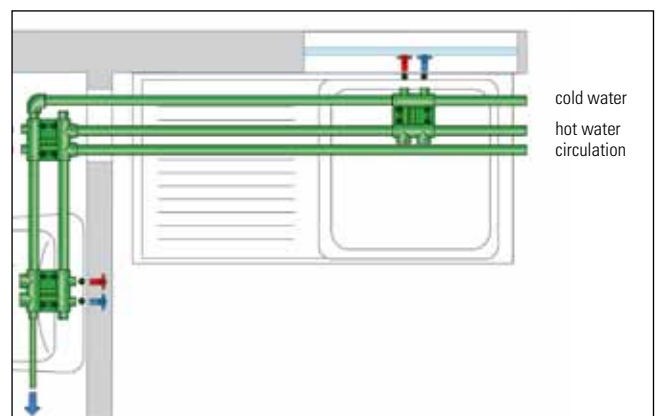

INSULATION FOR DISTRIBUTION BLOCK / AQUATHERM-DISTRIBUTION BLOCK

Insulation for distribution block

It is also possible to install the compact distribution block by using a specially adapted insulation. In this case the green junction does not only avoid the crossing of pipes, but also the extra work involved in the expensive insulation of the double tee-branch.

The insulation for the aquatherm green pipe-distribution block is made from high-quality PPO/PS rigid expanded polyurethane. Thus, a fast, unproblematic and safe insulation acc. to the current Decree for the Installation of Heating Systems is provided.

Thermal conductivity: WLG 040

Length: 184 mm

Width: 119 mm

Height: 70 mm

The accessories (1 plug, 2 fastening plugs) are integrated in the insulation of supply unit aquatherm green pipe-distribution block (Art.-No. 30115, see picture).

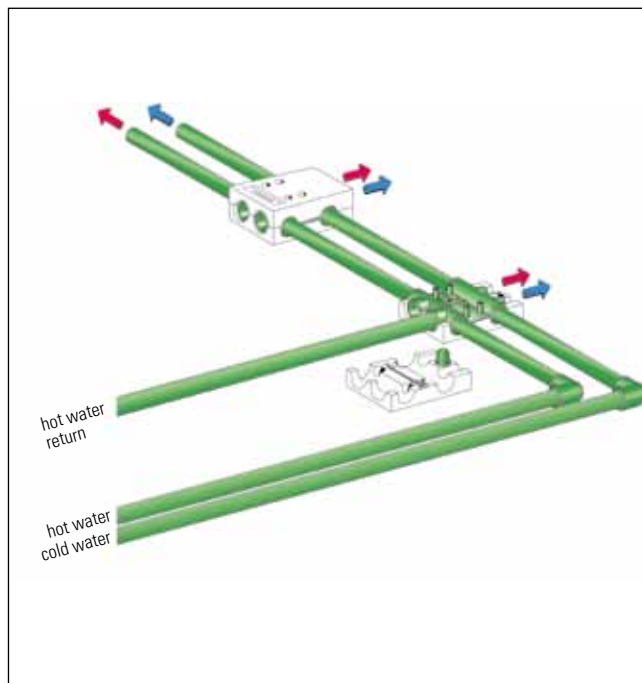

Insulation block for distribution block

aquatherm green pipe-distribution block

If the radiator connection is not in the immediate vicinity of the pipe connection of the distribution block, this supply can be arranged with a 16 mm pipe by welding-in of two reducers 20/16 mm (Art.-No. 11109).

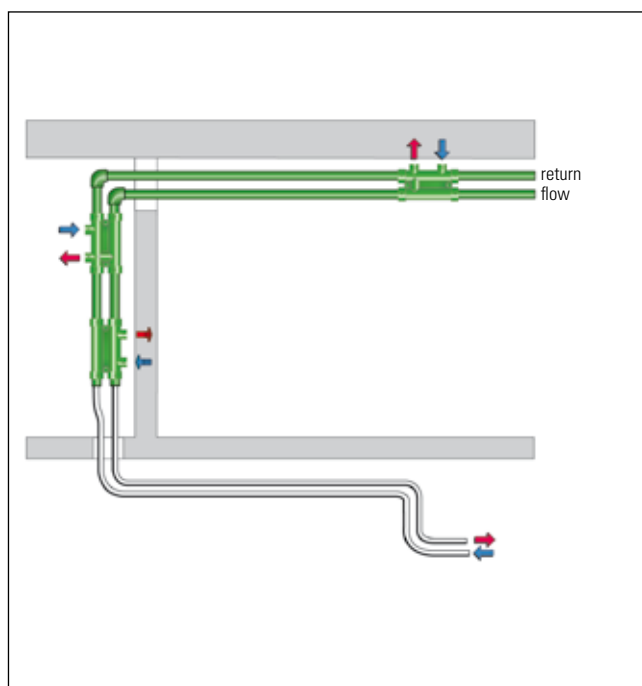

distribution block

**AQUATHERM-DISTRIBUTION BLOCK:
EXAMPLE OF APPLICATIONS - HEATING**



The flow and return connections of heating pipes to the aquatherm-distribution block are with aquatherm PP-R pipes of an external diameter of 20 mm. Used in conjunction with the aquatherm connecting bend (Art.-No. 85120) and the aquatherm radiator valves (Art.-No. 79606 or 79608), the outgoing 16 mm pipe connections are ideal for radiator connections.

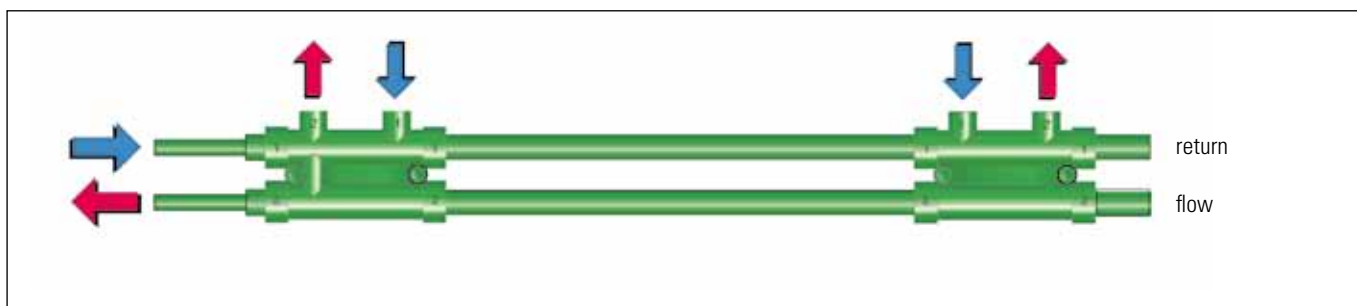

It is of no importance, where the heating flow or return is connected to the aquatherm distribution block. A simply turning of the distribution block adapts it to the appropriate specification.

PLANNING

**DIN 1988 T3 / MAXIMUM FLOW RATE /
PRINCIPLES OF CALCULATION / CALCULATION GUIDE / SOFTWARE**

DIN 1988 T3

Part 3 of the DIN 1988 (Technical Rules for Potable Water Installations) specifies the calculation principles for the determining of the pipe diameter.

The determining of the pipe diameter is based on the calculation of the pressure loss in pipes.

Beside the diameter the pressure loss depends on the length of the pipe, the pipe material and on the flow rate, dependent on the quantity and size of the water points to which the pipe is connected.

The basis for determining the maximum flow rate should be calculated on the desired flow rate of each water point. The simultaneous use resp. the peak pressure of flow of an installation part has to be determined by taking the calculation values from DIN 1988 T 3 as a basis.

Maximum flow rate

A further criterion for the selection of the pipe diameter is the maximum permissible flow rate. Because of sonic reasons and for the limitation of water hammer, the calculated flow rate may not exceed the values of the table below.

Section of the installation	max. calculated flow rate at run	
	m 15 min. m/s	L 15 min. m/s
Connecting pipes	2	2
Service pipes: Parts with poor drag reducing passage armatures (l 2.5) *	5	2
Parts with passage armatures with a higher correction value loss **	2.5	2

i. e. piston valves acc. to DIN 3500. ball cock. inclined valves acc. to DIN 3502 (from DN 20)

** i. e. screw-down stop globe valves acc. to DIN 3512

Principles of calculation

To determine the pipe diameter in potable water networks of buildings numerous principles of calculation are necessary. The revised version of DIN 1988 provides a simplified and differentiated method of calculation.

The simplified method is suitable for clearly arranged pipes i. e. in residential buildings. The differentiated method includes all pipes and local resistances and offers the highest accuracy as well as the most accurate approximation of real operating conditions. The determining of the pipe diameter requires the following data:

- Minimum gauge pressure of supply or pressure in flow direction behind pressure reducing or boosting valve
- Head variations
- Pressure loss due to apparatus i. e. watermeter, filter, softening installations etc.
- Minimum flow pressure of the water point applied
- Pipe friction factor of the used pipe material
- Coefficients of loss for fittings and pipe connections

Calculation guide / Software

The potable water network calculation acc. to DIN 1988 is normally made with the assistance of software.

aquatherm offers the independent and easy to use calculation programm "liNear", which can be ordered directly with – or without – training at aquatherm.

For our Dendrit - Customers:

aquatherm naturally still offers you qualified support with your Dendrit - Software.

For both, liNear and Dendrit, please call our information service:

+ 49 (0) 2722 950-200

We like to help you!



MINIMUM FLOW PRESSURE

Calculated flows of common water points

Minimum flow pressure $p_{\min FI}$	Type of water point		Calculated flow on taking:		
			mixed water ¹⁾		only cold or heated potable water
			V_R cold	V_R warm	V_R
bar	Designation		l/s	l/s	l/s
	Taps				
0.5	without air inlet (airator) ²⁾	DN 15	-	-	0.30
0.5	without air inlet (airator) ²⁾	DN 20	-	-	0.50
0.5	without air inlet (airator) ²⁾	DN 25	-	-	1.00
1.0	with air inlet (airator)	DN 10	-	-	0.15
1.0	with air inlet (airator)	DN 15	-	-	0.15
1.0	Shower heads for purification showers	DN 15	0.10	0.10	0.20
1.2	Flush valves acc. to DIN 3265 Part 1	DN 15	-	-	0.70
1.2		DN 20	-	-	1.00
0.4		DN 25	-	-	1.00
1.0	Flush valves urinals	DN 15	-	-	0.30
1.0	Domestic dish washers	DN 15	-	-	0.15
1.0	Domestic washing machine	DN 15	-	-	0.25
	Mixing battery for:				
1.0	Shower-bathes	DN 15	0.15	0.15	-
1.0	Bath-tubs	DN 15	0.15	0.15	-
1.0	Kitchen sinks	DN 15	0.07	0.07	-
1.0	Washstands	DN 15	0.07	0.07	-
1.0	Bidets	DN 15	0.07	0.07	-
1.0	Mixing battery	DN 20	0.30	0.30	-
0.5	Flushing- box DIN 19542	DN 15	-	-	0.13
1.0	Electro boiler	DN 15	-	-	0.10 ³⁾

COMMENT:











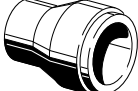
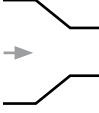

All other water points and apparatus of the above type with larger armature passages or minimum pressures of flow have to be considered with determining the pipe diameter acc. to the manufacturer`s instructions.

¹⁾ The calculated flows of mixed water points are based on 15 °C for cold potable water and 60 °C for hot potable water.

²⁾ In case of taps without air inlet (airator) and with hose screw, the loss of pressure in the hose pipe (up to 10 m length) and in the connected apparatus (i.e. lawn sprinkler) is considered over the minimum pressure of flow. The minimum pressure of flow is increased by 1.0 bar to 1.5 bar.





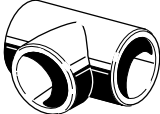
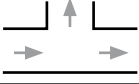
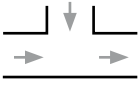
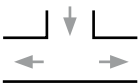
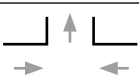
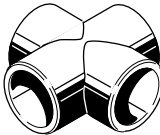
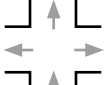
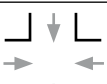

³⁾ In case of fully opened flow control valve.

Coefficient of loss ζ aquatherm green pipe-fittings

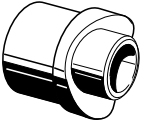
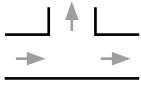
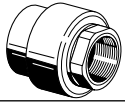
Fitting	Picture	Symbol	Comment	ζ -Value
Socket				0.25
Reducer			Reduction...	
			...by 1 dimension	0.40
			...by 2 dimension	0.50
			...by 3 dimension	0.60
			...by 4 dimension	0.70
			...by 5 dimension	0.80
...by 6 dimension	0.90			
Elbow 90°				1.20
Segment elbow 90° (200 - 630 mm)				0,80
Elbow 90° male/female				1.20
Elbow 45°				0.50
Elbow 45° male/female				0.50
			Separation of flow	1.20
			Conjunction of flow	0.80
			Counter current in case of separation of flow	1.80
			Counter current in case of conjunction of flow	3.00
Reducing tee	The z-value results from the addition of tee and reducer			
Cross			Separation of flow	2.10
			Conjunction of flow	3.70

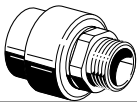

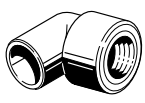
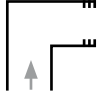
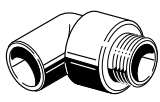
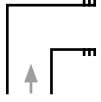
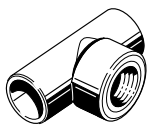
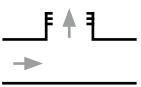
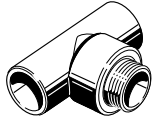



(→ = flow direction)

Coefficient of loss ζ aquatherm green pipe-fittings

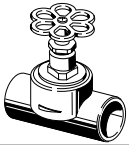
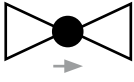
Fitting	Picture	Symbol	Comment	ζ -Value
			Separation of flow	0.5
Reducing tee	The z-value results from the addition of the weld in saddle and tee			
Transition piece with female thread				0.50
Transition piece with male thread				0.70
Elbow with female thread				1.40
Elbow with male thread				1.60
Transition tee with female thread			Separation of flow	
			- 16 x 1/2" x 16 - 20 x 3/4" x 20	1.40
			- 20 x 1/2" x 20 - 25 x 3/4" x 25 - 32 x 1" x 32	1.60
			- 25 x 1/2" x 25 - 32 x 3/4" x 32	1.80
Threaded branch tee with male thread			Separation of flow - 20 x 1/2" x 20	1.80

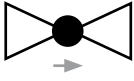
(→ = flow direction)

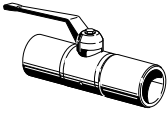
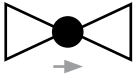
Coefficient of loss ζ aquatherm green pipe-fittings

Fitting	Picture	Symbol	Comment	ζ -Value
Screw-down stop globe valve			- 20 mm	10
			- 25 mm	8.5
			- 32 mm	7
			- 40 mm	6
Inclined valve			- 20 mm	3.5
			- 25 mm	2.5
			- 32 mm	2
			- 40 mm	2
Non-return valve			- 20 mm	7.7
			- 25 mm	6
			- 32 mm	5
			- 40 mm	5
Ball valve			- 20 mm	1
			- 25 mm	0.5
			- 32 mm	0.5
			- 40 mm	0.3
			- 50 mm	0.3
			- 63 mm	0.3
Draining branch				

(→ = flow direction)

Source: DIN 1988 Part 3

$$Z = \frac{\zeta v^2 \delta}{2}$$

Z = Pressure lost in [Pa]

ζ = Coefficient of loss of fitting

v = Flow rate [m/s]

δ = Density of medium [kg/m³]

(K_v = Cold Water Volume Rate circulatory [m³/h] of water [5 °C - 30 °C] at a pressure difference of 1 bar)

Note:

For the determination of pressure loss in (mbar) the result has to be divided by the factor 100 (100Pa = 1 mbar).

1bar = 10⁵ Pa = 14,5 psi = 10 N/cm²)

Coefficient of loss ζ aquatherm green pipe-distribution block







Picture	Comment	Picture	Comment	ζ -Value	
Potable water installation Cold water Hot water 	Reduced 25 mm passage in case of separation of flow	Heating installation Return 	Reduced 20 mm passage in case of separation of flow	1.00	
	25 mm passage in case of separation of flow		20 mm passage in case of separation of flow	0.25	
Potable water installation Cold water Hot water 	20 mm passage in case of separation of flow	Heating installation Return 	16 mm branch in case of separation of flow	0.80	
	20 mm branch in case of conjunction of flow		16 mm branch in case of conjunction of flow	1.60	
	Reduced 20 mm passage in case of separation of flow		16 mm branch in case of separation of flow	2.20	
Potable water installation Cold water Hot water 		Heating installation Hot water Cold water 		25 mm branch in case of separation of flow	1.20
Hot water return 				16 mm branch in case of conjunction of flow	0.80

TABLE OF CONTENTS

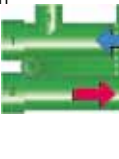
- aquatherm green pipe-pipes
- aquatherm blue pipe-pipes
- aquatherm lilac pipe-pipes
- Fastening material
- Fittings
- Weld-in saddle
- Threaded connections and accessories
- Transition pieces
- Screwed connections and counter parts
- Distributors
- Valves and accessories
- Cutting tools, welding devices
- Welding machines and welding jig
- Butt welding machines & electrofusion device
- Peeling tools
- Saddle welding tools
- Drills & saddle peeling tool

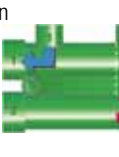
fusiotherm® - the innovative multi-purpose pipe that was a revolution for the plastic pipe industry and has evolved over decades will be called **aquatherm green pipe®**. The pipe launched under this new name in several international markets three years ago and quickly came to be recognized for the highest quality and environmental responsibility. Its environmental benefits as well as the world-famous and often copied colour of the pipe system are the basis for the new name.

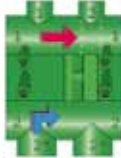
aquatherm green pipe

Pipe system made of polypropylene

for potable water supply

article-no.	old brand name	new brand name		Standard Dimension Ratio	structure of pipe	special feature of pipe	material
		company	system				
10208 ... 10248	fusiotherm SDR11	aquatherm	green pipe	SDR 11	S		PP-R
10806 ... 10818	fusiotherm SDR7.4	aquatherm	green pipe	SDR 7.4	S		PP-R
10006 ... 10024	fusiotherm SDR6	aquatherm	green pipe	SDR 6	S		PP-R
70806 ... 70824	fusiotherm stabi composite pipe	aquatherm	green pipe	SDR 7.4	MS		PP-R
70708 ... 70738	fusiotherm faser composite pipe	aquatherm	green pipe	SDR 7.4	MF		PP-R
10246 ... 10248	fusiotherm faser composite pipe	aquatherm	green pipe	SDR 11	MF		PP-R
70758 ... 70788	fusiotherm faser composite pipe UV	aquatherm	green pipe	SDR 7.4	MF	UV	PP-R
1370711 ... 1370738	fusiotherm faser composite pipe ISO	aquatherm	green pipe	SDR 9	MF	TI	PP-R
370712 ... 370744	aquatherm green pipe	aquatherm	green pipe	SDR 9	MF	RP	PP-RP
370762 ... 370794	aquatherm green pipe	aquatherm	green pipe	SDR 9	MF	RP UV	PP-RP

aquatherm green pipe SDR 9 MF RP

- Structure of pipe:** MF = multilayer, with fibre reinforced
- Special feature of pipe:** RP (raised pressure)
- Material:** fusiolen PP-R
- Pipe series:** SDR 9/S 4
- Standard:** SKZ HR 3.28, ASTM F 2389, ISO 21003
SKZ A632/A644
- Colour:** green with 4 dark green stripes
- Form supplied:** ø 32-125 mm straight lengths 4 m
ø 160-355 mm straight lengths 5.8 m
- Packing Unit:** PU in meter
- Application:**

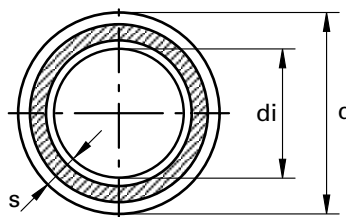

Mechanically stabilized through a fibre mix integrated in the middle layer of the fusiolen® PP-R.

SDR	Art.-No.	Dimension d [mm]	Wall thickness s [mm]	Internal diameter di [mm]	Water content [l/m]	Weight [kg]	DN	PU [m]	Price € m/pc	
<i>Socket welding</i>										
9	370712	32	3,6	24,8	0,483	0,328	25	40		
	370714	40	4,5	31,0	0,754	0,511	32	40		
	370716	50	5,6	38,8	1,182	0,791	40	20		
	370718	63	7,1	48,8	1,869	1,261	50	20		
	370720	75	8,4	58,2	2,659	1,771	-	20		
	370722	90	10,1	69,8	3,825	2,553	65	12		
	370724	110	12,3	85,4	5,725	3,789	80	8		
	370726	125	14,0	97,0	7,386	4,886	100	4		
	<i>Butt welding</i>									
		370730	160	17,9	124,2	12,109	7,987	125	5,8	
	370734	200	22,4	155,2	18,908	12,488	150	5,8		
	370738	250	27,9	194,2	29,605	19,422	200	5,8		
	370742	315	35,2	244,6	46,966	30,876	250	5,8		
	370744	355	39,7	275,6	59,625	39,202	-	5,8		

aquatherm green pipe SDR 7.4 MF

- Structure of pipe:** MF = multilayer, with fibre reinforced
Material: fusiolen PP-R
Pipe series: SDR 7.4 / S 3.2
Standards: SKZ HR 3.28, ASTM F 2389, CSA B 137.11, ISO 21003
Colour: green with 4 dark green stripes
Form supplied: ø 20-125 mm straight lengths 4 m
 ø 160-250 mm straight lengths 5.8 m
Packing Unit: PU in meter
Application:

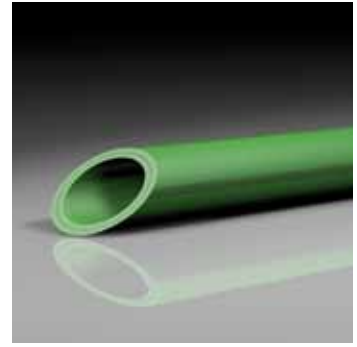
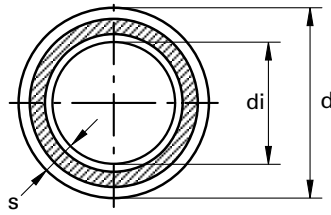

Mechanically stabilized through a fibre mix integrated in the middle layer of the fusiolen® PP-R.

SDR	Art.-No.	Dimension d [mm]	Wall thickness s [mm]	Internal diameter di [mm]	Water content [l/m]	Weight [kg]	DN	PU [m]	Price € m/pc
7.4	<i>Socket welding</i>								
	70708	20	2,8	14,4	0,163	0,157	15	100	
	70710	25	3,5	18,0	0,254	0,244	20	100	
	70712	32	4,4	23,2	0,423	0,391	25	40	
	70714	40	5,5	29,0	0,660	0,608	32	40	
	70716	50	6,9	36,2	1,029	0,948	40	20	
	70718	63	8,6	45,8	1,647	1,490	50	20	
	70720	75	10,3	54,4	2,323	2,120	-	20	
	70722	90	12,3	65,4	3,358	3,037	65	12	
	70724	110	15,1	79,8	4,999	4,546	80	8	
	70726	125	17,1	90,8	6,472	5,850	-	4	
	<i>Butt welding</i>								
	70730	160	21,9	116,2	10,599	9,559	125	5,8	
	70734	200	27,4	145,2	16,558	14,944	150	5,8	
70738	250	34,2	181,6	25,901	23,312	175	5,8		
	315-355	<i>Dimensions 315 and 355 mm see aquatherm green pipe SDR 9 MF RP on page 101</i>							

aquatherm green pipe SDR 9 MF RP UV

Structure of pipe:	MF = multilayer, with fibre reinforced
Special feature of pipe:	RP (raised pressure), UV resistant
Material:	fusiolen PP-RP
Pipe series:	SDR 9/S 4
Standards:	SKZ HR 3.28, ASTM F 2389, ISO 21003, SKZ A632/A644
Colour:	inner layer: green with 4 dark green stripes outer layer: black
Form supplied:	ø 32-125 mm straight lengths 4 m ø 160-355 mm straight lengths 5.8 m
Packing Unit:	PU in meter
Application:	

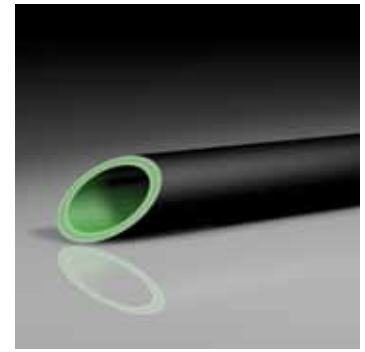

Resistant against UV-rays. Mechanically stabilized through a faser mix integrated in the middle layer of the fusiolen® PP-R.

SDR	Art.-No.	Dimension d [mm]	Wall thickness s [mm]	Internal diameter di [mm]	Water content [l/m]	Weight [kg]	DN	PU [m]	Price € m/pc
	<i>Socket welding</i>								
	370762	32	3,6	24,8	0,483	0,422	25	40	
	370764	40	4,5	31,0	0,754	0,630	32	40	
	370766	50	5,6	38,8	1,182	0,944	40	20	
	370768	63	7,1	48,8	1,869	1,457	50	20	
	370770	75	8,4	58,2	2,659	1,998	-	20	
	370772	90	10,1	69,8	3,825	2,894	65	12	
9	370774	110	12,3	85,4	5,725	4,397	80	8	
	370776	125	14,0	97,0	7,386	5,530	100	4	
	<i>Butt welding</i>								
	370780	160	17,9	124,2	12,109	8,287	125	5,8	
	370784	200	22,4	155,2	18,908	12,818	150	5,8	
	370788	250	27,9	194,2	29,605	19,741	200	5,8	
	370792	315	35,2	244,6	46,966	31,135	250	5,8	
	370794	355	39,7	275,6	59,625	39,415	-	5,8	

aquatherm green pipe SDR 7.4 MF UV

- Structure of pipe:** MF = multilayer, with fibre reinforced
- Special feature of pipe:** UV resistant
- Material:** fusiolen PP-R
- Pipe series:** SDR 7.4/S 3.2
- Standards:** SKZ HR 3.28, ASTM F 2389, CSA B 137.11, ISO 21003
- Colour:** outer layer: black
inner layer: green
- Form supplied:** ø 20-125 mm straight lengths 4 m
ø 160-250 mm straight lengths 5.8 m
- Packing Unit:** PU in meter
- Application:**

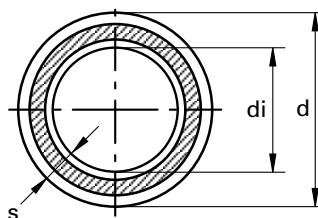

Resistant against UV-rays. Mechanically stabilized through a faser mix integrated in the middle layer of the fusiolen® PP-R.

SDR	Art.-No.	Dimension d [mm]	Wall thickness s [mm]	Internal diameter di [mm]	Water content [l/m]	Weight [kg]	DN	PU [m]	Price € m/pc	
7.4	<i>Socket welding</i>									
	70758	20	2,8	14,4	0,163	0,210	15	100		
	70760	25	3,5	18,0	0,254	0,314	20	100		
	70762	32	4,4	23,2	0,423	0,485	25	40		
	70764	40	5,5	29,0	0,660	0,728	32	40		
	70766	50	6,9	36,2	1,029	1,101	40	20		
	70768	63	8,6	45,8	1,647	1,686	50	20		
	70770	75	10,3	54,4	2,323	2,347	50	20		
	70772	90	12,3	65,4	3,358	3,378	65	12		
	70774	110	15,1	79,8	4,999	5,054	80	8		
	70776	125	17,1	90,8	6,472	6,494	-	4		
	<i>Butt welding</i>									
	70780	160	21,9	116,2	10,599	9,859	100	5,8		
	70784	200	27,4	145,2	16,550	15,273	150	5,8		
70788	250	34,2	181,6	25,888	23,630	175	5,8			
		315-355	<i>Dimensions 315 and 355 mm see aquatherm green pipe SDR 9 MF RP UV on page 103</i>							

aquatherm green pipe SDR 7.4 MS

- Structure of pipe:** MS = multilayer stabi
- Material:** fusiolen PP-R, aluminium
- Pipe series:** SDR 7.4/S 3.2
- Standards:** DIN 8077/78, DIN EN ISO 15874, ASTM F 2389, CSA B 137.11
- Colour:** green
- Form supplied:** 4 m straight lengths, also* in coils
- Packing Unit:** PU in Meter
- Application:**

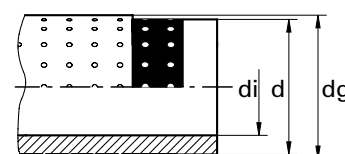
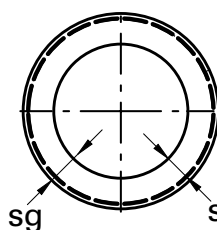

Mechanically stabilized through integrated aluminium-layer

SDR	Art.-No.	Dimension d [mm]	Wall thickness s [mm]	Internal diameter di [mm]	Water content [l/m]	Weight [kg]	DN	PU [m]	Price € m/pc
7.4	70806	16	2,2	11,6	0,106	0,144	12	100	
	70808	20	2,8	14,4	0,163	0,216	15	100	
	70810	25	3,5	18,0	0,254	0,296	20	100	
	70812	32	4,5	23,0	0,415	0,471	25	40	
	70814	40	5,6	28,8	0,651	0,670	32	40	
	70816	50	6,9	36,2	1,029	1,025	40	20	
	70818	63	8,7	45,6	1,632	1,530	50	20	
	70820	75	10,4	54,4	2,306	2,197	-	20	
	70822	90	12,5	65,4	3,317	3,226	65	12	
	70824	110	15,2	79,8	4,974	4,735	80	8	
	70856*	16	2,2	11,6	0,106	0,150	12	100	

aquatherm green pipe SDR 6 / 7.4 S

Structure of pipe: s (single)
Material: fusiolen PP-R
Pipe series: SDR 6 / S 2.5 & SDR 7.4 / S 3.2
Standards: DIN 8077, DIN 8078, DIN EN ISO 15874, ASTM F 2389, CSA B 137.11
Colour: green
Form supplied: 4 m straight lengths, also* in coils
Packing Unit: PU in meter
Application:

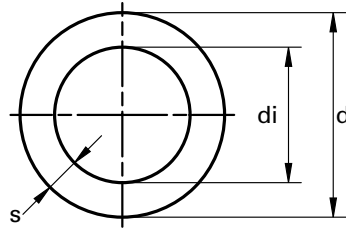

SDR	Art.-No.	Dimension d [mm]	Wall thickness s [mm]	Internal diameter di [mm]	Water content [l/m]	Weight [kg]	DN	PU [m]	Price € m/pc
6	10006	16	2,7	10,6	0,088	0,111	10	100	
	10008	20	3,4	13,2	0,137	0,174	12	100	
	10010	25	4,2	16,6	0,216	0,268	15	100	
	10012	32	5,4	21,2	0,353	0,437	20	40	
	10014	40	6,7	26,6	0,555	0,675	25	40	
	10016	50	8,3	33,4	0,876	1,047	32	20	
	10018	63	10,5	42,0	1,385	1,662	40	20	
	10020	75	12,5	50,0	1,963	2,351	50	20	
	10022	90	15,0	60,0	2,826	3,379	60	12	
	10024	110	18,3	73,4	4,229	5,040	65	8	
	10106*	16	2,7	10,6	0,088	0,111	10	100	
10108*	20	3,4	13,2	0,137	0,174	12	100		
10110*	25	4,2	16,6	0,216	0,268	15	100		
7.4	10806	16	2,2	11,6	0,106	0,096	12	100	
	10808	20	2,8	14,4	0,163	0,149	15	100	
	10810	25	3,5	18,0	0,254	0,232	20	100	
	10812	32	4,4	23,2	0,423	0,372	25	40	
	10814	40	5,5	29,0	0,660	0,578	32	40	
	10816	50	6,9	36,2	1,029	0,901	40	20	
	10818	63	8,6	45,8	1,647	1,416	50	20	
	10906*	16	2,2	11,6	0,106	0,096	12	100	
10908*	20	2,8	14,4	0,163	0,149	15	100		

aquatherm green pipe SDR 11 S / MF

- Structure of pipe:** 20-355 mm = s (single)
400&450 mm = MF (multilayer faser)
- Material:** fusiolen PP-R
- Pipe series:** SDR 11/S5
- Standards:** DIN 8077 /78, DIN EN ISO 15874,
ASTM F 2389, CSA B 137.11
- Colour:** green with 4 blue stripes
- Form supplied:** ø 20-125 mm 4 m straight lengths, also* in coils
ø 160-450 mm straight lengths 5,8 m
- Packing Unit:** PU in Meter
- Application:**

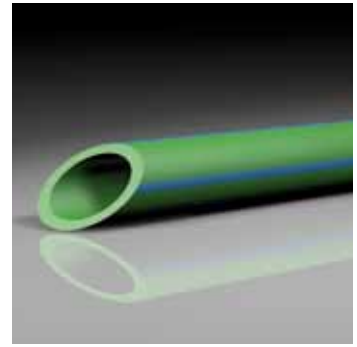
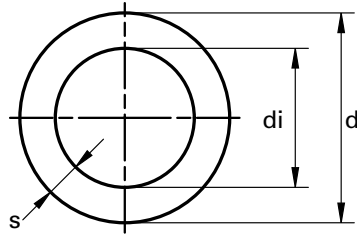

SDR	Art.-No.	Dimension d [mm]	Wall thickness s [mm]	Internal diameter di [mm]	Water content [l/m]	Weight [kg]	DN	PU [m]	Price € m/pc
<i>Socket welding</i>									
11	10208	20	1,9	16,2	0,206	0,108	15	100	
	10210	25	2,3	20,4	0,327	0,165	20	100	
	10212	32	2,9	26,2	0,539	0,261	25	40	
	10214	40	3,7	32,6	0,834	0,414	32	40	
	10216	50	4,6	40,8	1,307	0,641	40	20	
	10218	63	5,8	51,4	2,074	1,012	50	20	
	10220	75	6,8	61,4	2,959	1,411	65	20	
	10222	90	8,2	73,6	4,252	2,043	80	12	
	10224	110	10,0	90,0	6,359	3,026	-	8	
	10226	125	11,4	102,2	8,199	3,924	100	4	
	10308*	20	1,9	16,2	0,206	0,108	15	100	
	10310*	25	2,3	20,4	0,327	0,165	20	100	
	10312*	32	2,9	26,2	0,539	0,261	25	50	
	<i>Butt welding</i>								
	10230	160	14,6	130,8	13,430	6,415	125	5,8	
	10234	200	18,2	163,6	21,010	9,992	150	5,8	
	10238	250	22,7	204,6	32,861	15,548	200	5,8	
	10242	315	28,6	257,8	52,172	24,664	250	5,8	
	10244	355	32,2	290,6	66,325	31,300	300	5,8	
	10246 ¹⁾	400	36,3	327,6	84,290	39,734	300	5,8	
	10248 ¹⁾	450	40,9	368,2	106,477	50,292	400	5,8	

¹⁾ mechanically stabilized through a fibre mix integrated in the middle layer of the fusiolen® PP-R

climatherm our specialty for distributing cooling and heating in closed systems as well as in several industrial applications, will become **aquatherm blue pipe**. This system was developed 10 years ago in order to prevent corrosion in air conditioning pipes and quickly expanded its range of application, with many positive features for other fields of piping installation. It has gone on to find success around the world in hotels, stadiums, schools, offices, and industrial applications.

aquatherm blue pipe

Pipe system made of polypropylene

for chilled, hot fluid and various industrial applications

article-no.	old brand name	new brand name		Standard Dimension Ratio	structure of pipe	special feature of pipe	material
		company	system				
2010208 ... 2010212	climatherm SDR11	aquatherm	blue pipe	SDR 11	S		PP-R
2070708 ... 2070154	climatherm faser composite pipe SDR7.4/SDR11/SDR 17.6	aquatherm	blue pipe	SDR 7.4/SDR 11/SDR 17.6	MF		PP-R
2070162 ... 2570204	climatherm faser composite pipe SDR7.4/SDR11/SDR17.6 UV	aquatherm	blue pipe	SDR 7.4/SDR 11/SDR 17.6	MF	UV	PP-R
2170114 ... 2170712	climatherm faser composite pipe SDR7.4/SDR11 OT	aquatherm	blue pipe	SDR 7.4/SDR 11	MF	OT	PP-R
2270111 ... 2770142	climatherm faser composite pipe SDR7.4/SDR11 ISO	aquatherm	blue pipe	SDR 11/SDR 17.6	MF	TI	PP-R
2470711 ... 2470138	climatherm faser composite pipe SDR7.4/SDR11 OT ISO	aquatherm	blue pipe	SDR 7.4/SDR 11	MF	OT-TI	PP-R

aquatherm blue pipe SDR 7.4 / 11 / 17.6 MF

Structure of pipe:	MF = multilayer, with fibre reinforced
Material:	fusiolen PP-R
Pipe series:	SDR 7.4 / S 3.2 & SDR11 / S 5 & SDR 17.6 / S 8.3
Standards:	SKZ HR 3.28, ASTM F 2389, CSA B 137.11, ISO 21003
Colour:	blue with 4 wider green stripes
Form supplied:	ø 20-125 mm straight lengths 4 m ø 160-630 mm straight lengths 5.8 m
Packing Unit:	PU in meter
Application:	

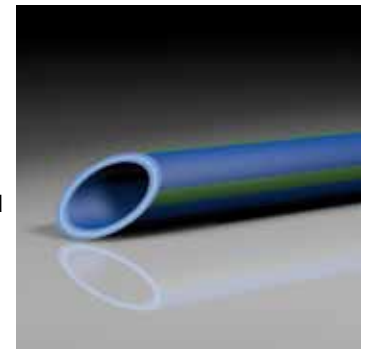
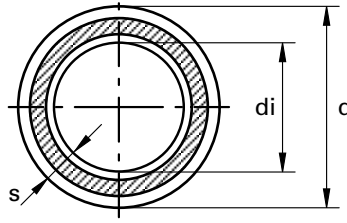

Mechanically stabilized through a fibre mix integrated in the middle layer of the fusiolen® PP-R.

SDR	Art.-No.	Dimension d [mm]	Wall thickness s [mm]	Internal diameter di [mm]	Water content [l/m]	Weight [kg]	DN	PU [m]	Price € m/pc	
<i>Socket welding</i>										
7.4	2070708	20	2,8	14,4	0,163	0,157	15	100		
	2070710	25	3,5	18,0	0,254	0,244	20	100		
	2070712	32	4,4	23,2	0,423	0,391	25	40		
11	2070112	32	2,9	26,2	0,539	0,275	25	40		
	2070114	40	3,7	32,6	0,834	0,435	32	40		
	2070116	50	4,6	40,8	1,307	0,674	40	20		
	2070118	63	5,8	51,4	2,074	1,065	50	20		
	2070120	75	6,8	61,4	2,959	1,485	65	20		
	2070122	90	8,2	73,6	4,252	2,150	80	12		
	2070124	110	10,0	90,0	6,359	3,185	-	8		
	2070126	125	11,4	102,2	8,199	4,130	100	4		
	<i>Butt welding</i>									
		2070130	160	14,6	130,8	13,430	6,751	125	5,8	
	2070134	200	18,2	163,6	21,010	10,515	150	5,8		
	2070138	250	22,7	204,6	32,861	16,363	200	5,8		
	2070142	315	28,6	257,8	52,172	25,958	250	5,8		
	2070144	355	32,2	290,6	66,29	32,941	300	5,8		
	2070146	400	36,3	327,6	84,290	41,818	300	5,8		
	2070148	450	40,9	368,2	106,477	52,930	400	5,8		
<i>Socket welding</i>										
17.6	2570126	125	7,1	110,8	9,637	2,697	100	4		
	<i>Butt welding</i>									
		2570130	160	9,1	141,8	15,792	4,574	150	5,8	
		2570134	200	11,4	177,2	24,661	7,081	200	5,8	
		2570138	250	14,2	221,6	38,568	10,949	250	5,8	
		2570142	315	17,9	279,2	61,223	17,245	300	5,8	
		2570144	355	20,1	314,8	77,832	21,806	350	5,8	
		2570146	400	22,7	354,6	98,756	27,638	350	5,8	
		2570148	450	25,5	399,0	125,036	34,858	400	5,8	
		2570150	500	28,4	443,2	154,272	43,048	450	5,8	
	2570152	560	31,7	496,6	193,688	53,706	500	5,8		
	2570154	630	35,7	558,6	245,070	67,917	500	5,8		

aquatherm blue pipe SDR 7.4 / 11 / 17.6 MF UV

Structure of pipe:	MF = multilayer, with fibre reinforced
Special feature of pipe:	UV resistant
Material:	fusiolen PP-R
Pipe series:	SDR 7.4 / S 3.2 & SDR11/SDR 17.6 / S 8.3
Standards:	SKZ HR 3.28, ASTM F 2389, CSA B 137.11, ISO 21003
Colour:	outside: black, inside: blue
Form supplied:	ø 20-125 mm straight lengths 4 m ø 160-250 mm straight lengths 5.8 m
Packing Unit:	PU in meter
Application:	

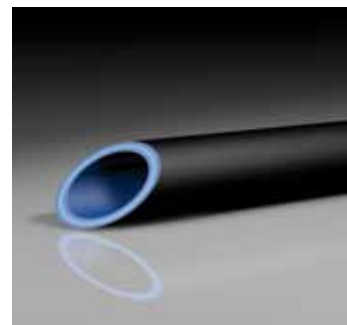
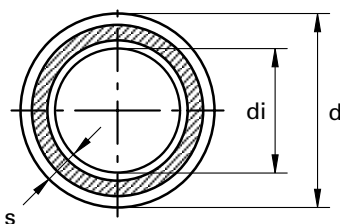

UV-resistant. Mechanically stabilized by a fibre mixture, integrated in the middle layer of fusiolen PP-R.

SDR	Art.-No.	Dimension d [mm]	Wall thickness s [mm]	Internal diameter di [mm]	Water content [l/m]	Weight [kg]	DN	PU [m]	Price € m/pc	
<i>Socket welding</i>										
7.4	2070758	20	2,8	14,4	0,163	0,210	15	100		
	2070760	25	3,5	18,0	0,254	0,314	20	100		
	2070762	32	4,4	23,2	0,423	0,484	20	40		
11	2070162	32	2,9	26,2	0,539	0,368	25	40		
	2070164	40	3,7	32,6	0,834	0,555	32	40		
	2070166	50	4,6	40,8	1,307	0,827	40	20		
	2070168	63	5,8	51,4	2,074	1,260	50	20		
	2070170	75	6,8	61,4	2,959	1,712	65	20		
	2070172	90	8,2	73,6	4,252	2,491	80	12		
	2070174	110	10,0	90,0	6,359	3,693		8		
	2070176	125	11,4	102,2	8,199	4,774	100	4		
	<i>Butt welding</i>									
	11	2070180	160	14,6	130,8	13,430	7,051	125	5,8	
2070184		200	18,2	163,6	21,010	10,845	150	5,8		
2070188		250	22,7	204,6	32,861	16,681	200	5,8		
2070192		315	28,6	257,8	52,172	26,217	250	5,8		
2070194		355	32,2	290,6	66,292	33,153	300	5,8		
2070196		400	36,3	327,4	84,145	41,937	300	5,8		
2070198		450	40,9	368,2	106,423	52,997	400	5,8		
17.6		2570180	160	9,1	141,8	15,784	4,707	150	5,8	
		2570184	200	11,4	177,2	24,649	7,201	200	5,8	
		2570188	250	14,2	221,6	38,549	11,006	250	5,8	
	2570192	315	17,9	279,2	61,193	17,174	300	5,8		
	2570194	355	20,1	314,8	77,793	21,647	350	5,8		
	2570196	400	22,7	354,6	98,707	27,339	350	5,8		
	2570198	450	25,5	399	124,973	34,454	400	5,8		
	2570200	500	28,4	443,2	154,195	42,525	450	5,8		
	2570202	560	31,7	496,6	193,590	52,994	500	5,8		
	2570204	630	35,7	558,6	244,947	66,976	500	5,8		

aquatherm blue pipe SDR 7.4 / 11 MF OT

Structure of pipe:	MF = multilayer, with fibre reinforced
Special feature of pipe:	OT = oxygen tight
Material:	fusiolen PP-R
Pipe series:	SDR 7.4 / S 3.2 & SDR11 / S 5
Standards:	DIN 8077 / 78, DIN EN ISO 15874, ASTM F 2389, CSA B 137.11, ISO 21003
Colour:	blue
Form supplied:	ø 20-125 mm straight lengths 4 m ø 160-250 mm straight lengths 5,8 m
Packing Unit:	PU in meter
Application:	

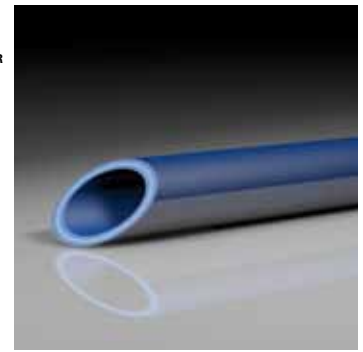
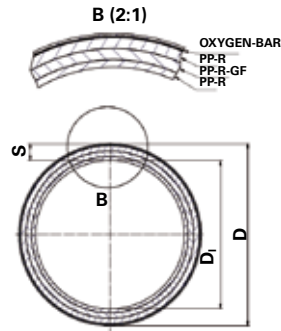

Oxygen tight by diffusion barrier.

Mechanically stabilized through a fibre mix integrated in the middle layer of fusiolen® PP-R.

SDR	Art.-No.	Dimension d [mm]	Wall thickness s [mm]	Internal diameter di [mm]	Water content [l/m]	Weight [kg]	DN	PU [m]	Price € m/pc
<i>Socket welding</i>									
7.4	2170708	20	2,8	14,4	0,163	0,211	15	100	
	2170710	25	3,5	18,0	0,254	0,316	20	100	
	2170712	32	4,4	23,2	0,423	0,488	20	40	
11	2170114	40	3,7	32,6	0,834	0,562	32	40	
	2170116	50	4,6	40,8	1,307	0,838	40	20	
	2170118	63	5,8	51,4	2,074	1,279	50	20	
	2170120	75	6,8	61,4	2,959	1,739	65	20	
	2170122	90	8,2	73,6	4,252	2,533	80	12	
	2170124	110	10	90,0	6,359	3,752		8	
	2170126	125	11,4	102,2	8,199	4,857	100	4	
<i>Butt welding</i>									
	2170130	160	14,6	130,8	13,430	6,888	125	5,8	
	2170134	200	18,2	163,6	21,010	10,687	150	5,8	
	2170138	250	22,7	204,6	32,861	16,578	200	5,8	

aquatherm blue pipe - SDR 11 S

Structure of pipe:	S (single)
Material:	fusiolen PP-R
Pipe series:	SDR 11 / S 5
Standards:	DIN 8077 / 78, DIN EN ISO 15874, ASTM F 2389, CSA B 137.11, NSF 14, ISO 21003
Colour:	blue
Form supplied:	4 m straight lengths, also* in coils
Packing Unit:	PU in meter
Application:	

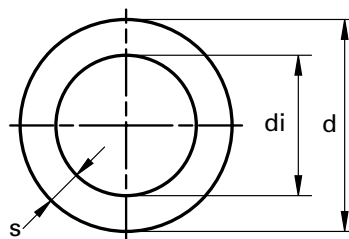

SDR	Art.-No.	Dimension d [mm]	Wall thickness s [mm]	Internal diameter di [mm]	Water content [l/m]	Weight [kg]	DN	PU [m]	Price € m/pc
11	2010208	20	1,9	16,2	0,206	0,108	15	100	
	2010210	25	2,3	20,4	0,327	0,165	20	100	
	2010212	32	2,9	26,2	0,539	0,261	25	40	
	2010308*	20	1,9	16,2	0,206	0,108	15	100	
	2010310*	25	2,3	20,4	0,327	0,165	20	100	
	2010312*	32	2,9	26,2	0,539	0,261	25	50	

lilac was developed exclusively for the field of water recycling and is officially called **aquatherm lilac pipe**. In countries that are highly committed to the environment, like Australia and California, it is already standard to reduce daily water consumption by using recycled water when possible. Now lilac is also regarded in other countries as a standard colour for reclaimed water pipes, giving us both the colour and name for our reclaimed water service lines.

aquatherm lilac pipe

Pipe system made of polypropylene
for reclaimed

article-no.	old brand name	new brand name		Standard Dimension Ratio	structure of pipe	material
		company	system			
9010808 . . . 9010226	aquatherm lilac	aquatherm	lilac pipe	SDR 7.4/ SDR 11	S	PP-R

aquatherm lilac pipe SDR 7.4 / 11 S

- Structure of pipe:** S (single)
- Material:** fusiolen PP-R
- Pipe series:** SDR 7.4 / S3.5 & SDR 11 / S 5
- Standards:** DIN 8077/78, DIN EN ISO 15874, ASTM F 2389, CSA B 137.11, NSF 14
- Colour:** lilac
- Form supplied:** 4 m straight lengths
- Packing Unit:** PU in meter
- Application:**

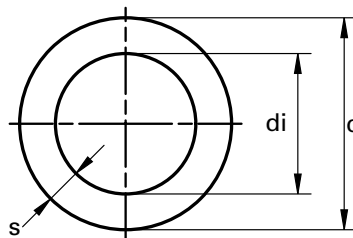

SDR	Art.-No.	Dimension d [mm]	Wall thickness s [mm]	Internal diameter di [mm]	Water content [l/m]	Weight [kg]	DN	PU [m]	Price € m/pc
7.4	9010808	20	2,8	14,4	0,163	0,149	15	100	
	9010810	25	3,5	18,0	0,254	0,232	20	100	
11	9010212	32	2,9	26,2	0,539	0,261	25	40	
	9010214	40	3,7	32,6	0,834	0,414	32	40	
	9010216	50	4,6	40,8	1,307	0,641	40	20	
	9010218	63	5,8	51,4	2,074	1,012	50	20	
	9010220	75	6,8	61,4	2,959	1,411	65	20	
	9010222	90	8,2	73,6	4,252	2,042	80	12	
	9010224	110	10,0	90,0	6,359	3,026	-	8	
	9010226	125	11,4	102,2	8,199	3,924	100	4	

ADHESIVE TAPE TO PROTECT AGAINST UV-RADIATION

for aquatherm MF UV pipes

Art.-No.	Dimension	PU	Price € m/pc
10871	Width: 50 mm Length: 10 m	10m/pckg	

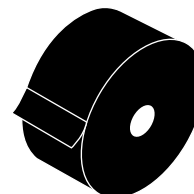

PIPE CLAMPS

suitable for sliding and fixed point installation

Thread connection: M8 & M10 for 16-125 mm | M10 for 160 mm | M16 for 200-355 mm

Art.-No.	for pipe dimension	PU	Box unit	Price € m/pc
60516	16 mm	50		
60520	20 mm	50		
60525	25 mm	50		
60532	32 mm	50		
60540	40 mm	50		
60550	50 mm	50		
60563	63 mm	25		
60575	75 mm	25		
60590	90 mm	25		
60594	110 mm	25		
60595	125 mm	25		
60597	160 mm	25		
60650	200 mm	1		
60654	250 mm	1		
60658	315 mm	1		
60660	355 mm	1		

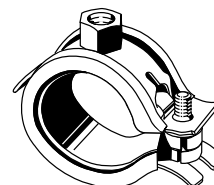

PIPE CLAMPS

suitable for fixed point installation

Art.-No.	for pipe dimension	PU	Box unit	Price € m/pc
60768	160 mm	1		
60770	200 mm	1		
60774	250 mm	1		
60778	315 mm	1		
60780	355 mm	1		
60782	400 mm	1		
60784	450 mm	1		
60786	500 mm	1		
60788	560 mm	1		
60790	630 mm	1		

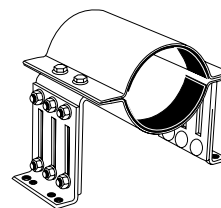

PIPE FASTENING BOW

suitable for \varnothing 16-32 mm pipes

Art.-No.	for pipe dimension	PU	Box unit	Price € m/pc
60604	onefold - length = 45 mm	50		
60606	onefold - length = 75 mm	50		
60608	double - length = 45 mm	50		
60610	double - length = 75 mm	50		

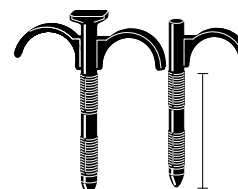

PLASTIC PIPE CLAMPS

suitable for \varnothing 16-40 mm pipes

Art.-No.	for pipe dimension	PU	Box unit	Price € m/pc
60616	16 mm	50		
60620	20 mm	50		
60625	25 mm	30		
60632	32 mm	30		
60640	40 mm	30		

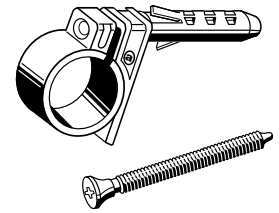

PIPE SUPPORT

Art.-No.	for pipe dimension	PU	Box unit	Price € m/pc
85110	\varnothing 16 x 2,2 mm - \varnothing 11,4 mm	10		
10186	\varnothing 16 x 2,7 mm - \varnothing 10,4 mm	10		

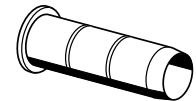

SOCKET

Systems:

aquatherm green pipe,
aquatherm blue pipe, aquatherm lilac pipe

Material:

Fusiolen® PP-R

Standard:

DIN 16962, DIN EN ISO 15874

Colour:

green

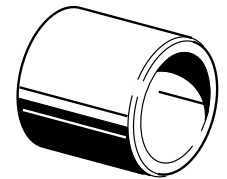
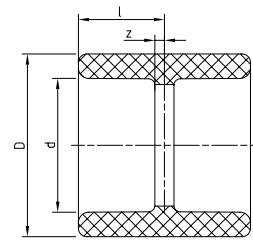

SDR	Art.-No.	Dimension d [mm]	l	z	D	Weight [kg]	System	PU	Box unit	Price € m/pc
6 7.4 9 11 17.6	11006	16	15,00	2,00	24,50	0,008	•	10	2000	
	11008	20	16,00	1,50	29,50	0,011	• • •	10	1500	
	11010	25	17,50	1,50	34,00	0,013	• • •	10	1000	
	11012	32	20,25	2,25	43,00	0,026	• • •	5	600	
	11014	40	23,75	3,25	52,00	0,044	• • •	5	400	
	11016	50	26,50	3,00	68,00	0,084	• • •	5	200	
	11018	63	30,25	2,75	84,00	0,139	• • •	1	100	
	11020	75	33,25	3,25	100,00	0,226	• • •	1	70	
	11022	90	36,25	3,25	120,00	0,343	• • •	1	50	
	11024	110	41,00	4,00	147,00	0,581	• • •	1	30	
	11026	125	45,00	5,00	167,00	0,845	• • •	1	25	

REDUCING SOCKET FEMALE/FEMALE

Systems:

aquatherm green pipe,
aquatherm blue pipe, aquatherm lilac pipe

Material:

Fusiolen® PP-R

Standard:

DIN 16962, DIN EN ISO 15874

Colour:

green

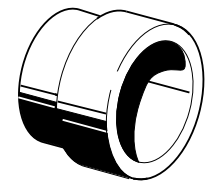
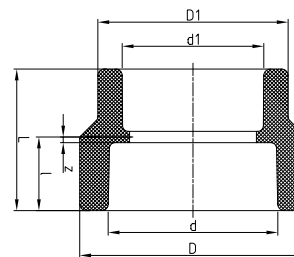

SDR	Art.-No.	Dimension d [mm]	Dimension d1 [mm]	L	l	z	D	D1	Weight [kg]	System	PU	Box unit	Price € m/pc
<i>double-sided socket welding</i>													
6 7.4 9 11 17.6	11222	40	32	44,00	24,00	3,50	52,00	43,00	0,035	• • •	1	40	
	11228	50	32	47,00	26,50	3,00	68,00	43,00	0,066	• • •	1	25	
	11230	50	40	50,50	26,50	3,00	68,00	52,00	0,069	• • •	1	100	
	11236	63	40	54,00	30,50	3,00	84,00	52,00	0,115	• • •	1	100	
	11238	63	50	56,00	30,00	2,50	84,00	68,00	0,120	• • •	1	100	
	11240	75	50	60,00	33,50	3,50	100,00	68,00	0,178	• • •	1	80	
	11242	75	63	62,50	32,50	2,50	100,00	84,00	0,185	• • •	1	80	
	11252	90	63	66,50	36,50	3,50	120,00	84,00	0,276	• • •	1	30	
	11253	90	75	69,00	36,00	3,00	120,00	100,00	0,297	• • •	1	50	
	11257	110	75	74,50	41,00	4,00	147,00	100,00	0,516	• • •	1	45	
	11259	110	90	77,50	41,00	4,00	147,00	120,00	0,520	• • •	1	35	
11263	125	90	83,00	46,00	6,00	167,00	120,00	0,749	• • •	1	25		
11265	125	110	87,00	46,00	6,00	167,00	147,00	0,726	• • •	1	20		

REDUCING SOCKET, SOCKET WELDING

Systems: aquatherm green pipe,
aquatherm blue pipe,
aquatherm lilac pipe

Material: Fusiolen® PP-R

Standard: DIN 16962, DIN EN ISO 15874

Colour: green

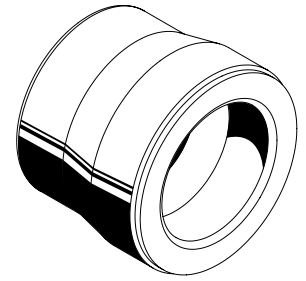
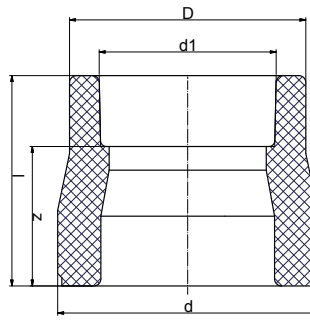

SDR	Art.-No.	Dimension d [mm]	Dimension d1 [mm]	l	z	D	Weight [kg]	System	PU	Box unit	Price € m/pc
<i>double-sided socket welding</i>											
	11109	20	16	39,00	26,00	24,50	0,009	•	10	2000	
	11110	25	16	38,00	25,00	26,00	0,012	•	10	2000	
	11112	25	20	38,50	24,00	29,50	0,012	• • •	10	1500	
	11114	32	20	37,50	23,00	29,50	0,015	• • •	5	1000	
	11116	32	25	38,00	22,00	34,00	0,016	• • •	5	1000	
	11118	40	20	45,00	30,50	29,50	0,025	• • •	5	750	
	11120	40	25	50,00	34,00	34,00	0,028	• • •	5	600	
	11122	40	32	50,00	32,00	43,00	0,032	• • •	5	500	
	11124	50	20	55,00	40,50	29,50	0,045	• • •	5	500	
	11126	50	25	55,00	39,00	34,00	0,044	• • •	5	500	
	11128	50	32	54,00	36,00	43,00	0,048	• • •	5	350	
	11130	50	40	52,50	32,00	52,00	0,053	• • •	5	300	
	11131	63	20	65,00	50,50	29,50	0,073	• • •	1	200	
	11132	63	25	65,00	49,00	34,00	0,071	• • •	1	200	
6	11134	63	32	62,00	44,00	43,00	0,080	• • •	1	200	
7.4	11136	63	40	65,00	44,50	52,00	0,089	• • •	1	200	
9	11138	63	50	63,50	40,00	68,00	0,107	• • •	1	150	
11	11139	75	40	69,50	49,00	52,00	0,131	• • •	1	150	
17.6	11140	75	50	63,00	39,50	68,00	0,141	• • •	1	100	
	11142	75	63	71,00	43,50	84,00	0,170	• • •	1	100	
	11143	75	20	65,50	51,00	34,50	0,113	• • •	1	200	
	11144	75	25	65,50	49,50	34,50	0,111	• • •	1	200	
	11145	75	32	69,50	51,50	52,00	0,140	• • •	1	150	
	11151	90	50	75,00	51,50	68,00	0,193	• • •	1	100	
	11152	90	63	78,00	50,50	84,00	0,224	• • •	1	75	
	11153	90	75	81,50	51,50	100,00	0,273	• • •	1	60	
	11155	110	63	86,00	58,50	84,00	0,356	• • •	1	50	
	11157	110	75	89,00	59,00	100,00	0,383	• • •	1	50	
	11159	110	90	99,00	66,00	120,00	0,500	• • •	1	40	
	11161	125	75	101,00	71,00	100,00	0,518	• • •	1	35	
	11163	125	90	99,00	66,00	120,00	0,588	• • •	1	35	
	11165	125	110	112,00	75,00	147,00	0,832	• • •	1	25	

REDUCING SOCKET, SOCKET & BUTT WELDING

Systems: [aquatherm green pipe](#),
[aquatherm blue pipe](#)
Material: Fusiolen® PP-R & PP-RP
Standard: DIN 16962, DIN EN ISO 15874
Colour: green

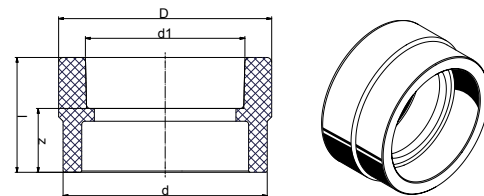

SDR	Art.-No.	Dimension d [mm]	Dimension d1 [mm]	l	z	D	Weight [kg]	System	PU	Box unit	Price € m/pc
<i>onesided socket welding, other side butt welding</i>											
7.4	11174	160	110	87,00	50,00	147,00	0,730	• •	1	25	
	11176	160	125	90,00	50,00	167,00	0,837	• •	1	20	
	11182	200	125	135,00	95,00	167,00	1,644	• •	1	25	
9	311174	160	110	87,00	50,00	147,00	0,730	•	1		
	311176	160	125	90,00	50,00	167,00	0,868	•	1		
	311182	200	125	135,00	95,00	167,00	1,599	•	1		
11	11175	160	110	90,00	53,00	147,00	0,655	• •	1	25	
	11177	160	125	90,00	50,00	167,00	0,636	• •	1	20	
	11183	200	125	135,00	95,00	167,00	1,341	• •	1		
17.6	2511174	160	110	90,00	53,00	147,00	0,618	•	1	25	
	2511176	160	125	90,00	50,00	167,00	0,628	•	1	25	
	2511182	200	125	135,00	95,00	167,00	1,055	•	1		

REDUCING SOCKET, BUTT WELDING

Systems: [aquatherm green pipe](#),
[aquatherm blue pipe](#)
Material: Fusiolen® PP-R & PP-RP
Standard: DIN 16962, DIN EN ISO 15874
Colour: green

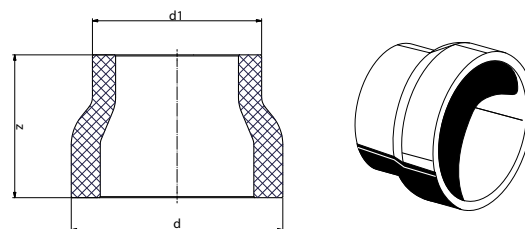

SDR	Art.-No.	Dimension d [mm]	Dimension d1 [mm]	z	Weight [kg]	System	PU	Box unit	Price € m/pc
<i>double-sided butt welding</i>									
7.4	11184	200	160	135,00	1,638	•	1	12	
	11188	250	160	172,50	2,881	•	1		
	11190	250	200	172,50	3,250	•	1	5	
9	311184	200	160	135,00	1,588	•	1		
	311188	250	160	172,50	2,900	•	1		
	311190	250	200	172,50	3,206	•	1		
	311192	315	200	225,00	6,350	•	1		
	311194	315	250	225,00	7,050	•	1		
	311196	355	250	170,00	5,640	•	1		
	311198	355	315	160,00	4,940	•	1		
11	11185	200	160	135,00	1,206	• •	1	12	
	11189	250	160	172,50	2,313	• •	1	5	
	11191	250	200	172,50	2,389	• •	1	5	
	11193	315	200	225,00	4,389	• •	1		
	11195	315	250	233,00	4,786	• •	1	1	
	11197	355	250	245,00	4,431	• •	1		
	11199	355	315	160,00	4,532	• •	1	3	
	11201	400	250	260,00	7,475	• •	1		
	11203	400	315	260,00	6,095	• •	1		
	11204	400	355	260,00	5,520	• •	1		
	11206	450	315	230,00	9,200	• •	1		
11207	450	355	230,00	7,590	• •	1			
11208	450	400	230,00	7,590	• •	1			

REDUCING SOCKET, BUTT WELDING

Systems: aquatherm blue pipe
Material: Fusiolen® PP-R
Standard: DIN 16962, DIN EN ISO 15874
Colour: green

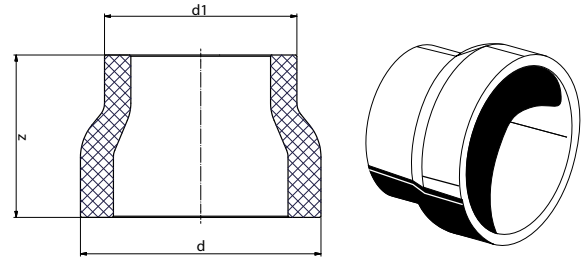

SDR	Art.-No.	Dimension d [mm]	Dimension d1 [mm]	z	Weight [kg]	System	PU	Box unit	Price € m/pc
<i>double-sided butt welding</i>									
17.6	2511184	200	160	135,00	1,012	•	1		
	2511188	250	160	172,50	1,500	•	1		
	2511190	250	200	172,50	1,338	•	1		
	2511193	315	200	225,00	4,141	•	1		
	2511195	315	250	225,00	3,420	•	1		
	2511197	355	250	245,00	3,099	•	1		
	2511199	355	315	160,00	3,108	•	1		
	2511201	400	250	260,00	4,482	•	1		
	2511203	400	315	260,00	3,366	•	1		
	2511204	400	355	260,00	3,049	•	1		
	2511206	450	315	230,00	4,891	•	1		
	2511207	450	355	230,00	4,688	•	1		
	2511208	450	400	230,00	4,287	•	1		
	2511209	500	315	230,00	8,100	•	1		
	2511210	500	355	230,00	6,500	•	1		
	2511211	500	400	230,00	6,700	•	1		
	2511212	500	450	230,00	5,500	•	1		
	2511213	560	400	230,00	9,000	•	1		
	2511214	560	450	200,00	8,600	•	1		
2511215	560	500	200,00	7,600	•	1			
2511216	630	400	230,00	15,100	•	1			
2511217	630	450	200,00	13,700	•	1			
2511218	630	500	200,00	11,000	•	1			
2511219	630	560	200,00	9,000	•	1			

ELBOW 90°

Systems: aquatherm green pipe,
aquatherm blue pipe,
aquatherm lilac pipe
Material: Fusiolen® PP-R
Standard: DIN 16962, DIN EN ISO 15874
Colour: green

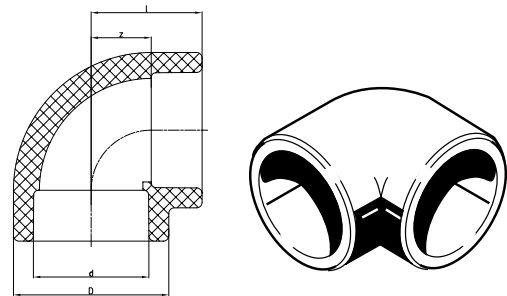

SDR	Art.-No.	Dimension d [mm]	z	l	D	Weight [kg]	System	PU	Box unit	Price € m/pc
<i>socket welding</i>										
6 7.4 9 11 17.6	12106	16	9,00	22,00	24,50	0,010	•	10	2000	
	12108	20	11,00	25,50	29,50	0,018	• • •	10	1200	
	12110	25	13,50	29,50	34,00	0,023	• • •	10	800	
	12112	32	17,00	35,00	43,00	0,043	• • •	5	400	
	12114	40	21,00	41,50	52,00	0,077	• • •	5	250	
	12116	50	26,00	49,50	68,00	0,162	• • •	5	125	
	12118	63	32,50	60,00	84,00	0,293	• • •	1	75	
	12120	75	38,50	68,50	100,00	0,445	• • •	1	40	
	12122	90	46,00	79,00	120,00	0,729	• • •	1	25	
	12124	110	56,00	93,00	147,00	1,292	• • •	1	15	
	12126	125	76,50	116,50	167,00	2,004	• • •	1	10	

ELBOW 90° BUTT WELDING

Systems: aquatherm green pipe, aquatherm blue pipe

Material: Fusiolen® PP-R & PP-RP

Standard: DIN 16962, DIN EN ISO 15874

Notice There is a gradual conversion of the XXL-fittings made of pipe segments to an injection molded design. The table shows which articles are already available in new design at the time of printing this catalogue. In the aquatherm technews we will inform you of further changes, but first the current stock of the elbows made of pipe segments has to be sold.

All fittings, which are converted to the injection molding production, are still available on inquiry as special fittings made of pipe segments. No article-numbers are defined for special fittings of any type.

Please note! Electrofusion sockets can not be processed directly with injection molded fittings. When using electrofusion sockets either segment welded special fittings must be used or pipe pieces must be welded to the injection molded fittings.

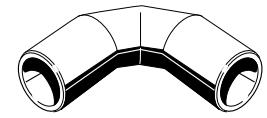
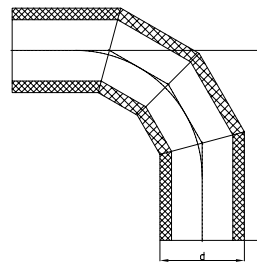

Fitting made of pipe segments

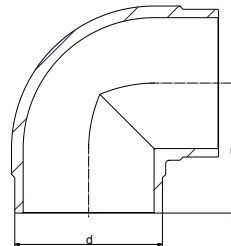

Injection molded fitting
Colour: green

SDR	Art.-No.	Dimension d [mm]	z	Weight [kg]	System	pipe segments	NEW injection molded* (green)	PU	Box unit	Price € m/pc
<i>butt welding</i>										
7.4	12130	160	145,00	2,561	•	•	•	1	8	
	12134	200	450,00	11,685	•	•	•	1	16	
	12138	250	625,00	26,000	•	•	•	1	7	
9	312130	160	145,00	2,371	•		•	1		
	312134	200	175,00	4,339	•		•	1		
	312138	250	220,00	8,250	•		•	1		
	312142	315	773,00	42,300	•	•		1		
	312144	355	833,00	57,628	•	•		1		
11	12131	160	145,00	2,145	•	•	•	1	8	
	12135	200	175,00	4,056	•	•	•	1	12	
	12139	250	220,00	7,331	•	•	•	1	6	
	12143	315	773,00	37,850	•		•	1	2	
	12145	355	833,00	37,400	•		•	1		
	12147 ¹⁾	400	900,00	62,800	•		•	1		
	12149 ¹⁾	450	975,00	89,500	•		•	1		
¹⁾ mechanically stabilized through a fibre mix integrated in the middle layer of the fusiolen® PP-R										
11	2012143	315	773,00	37,300		•	•	1		
	2012145	355	833,00	57,074		•	•	1		
	2012147	400	900,00	74,500		•	•	1		
	2012149	450	975,00	89,080		•	•	1		
17.6	2512130	160	145,00	1,642		•	•	1		
	2512134	200	175,00	3,118		•	•	1		
	2512138	250	220,00	5,623		•	•	1		
	2512142	315	773,00	24,000		•		1		
	2512144	355	833,00	32,000		•	•	1		
	2512146	400	900,00	42,549		•	•	1		
	2512148	450	975,00	62,200		•	•	1		
	2512150	500	1100,00	91,000		•	•	1		
	2512152	560	1190,00	108,779		•	•	1		
2512154	630	1295,00	164,600		•	•	1			

* status quo at the time of printing, further injection molded parts follow

ELBOW 90° FEMALE/MALE

Systems: aquatherm green pipe,
aquatherm blue pipe,
aquatherm lilac pipe

Material: Fusiolen® PP-R

Standard: DIN 16962, DIN EN ISO 15874

Colour: green

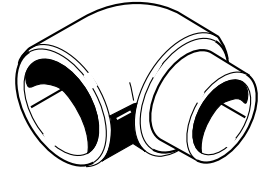
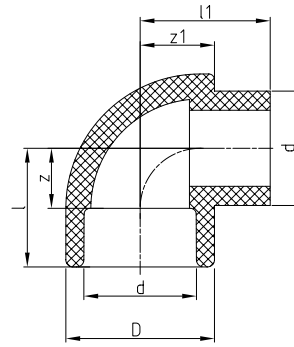

SDR	Art.-No.	Dimension d [mm]	z	l	D	l1	z1	Weight [kg]	System	PU	Box unit	Price € m/pc
<i>socket welding</i>												
6 7.4 9 11	12306	16	9,00	22,00	24,50	21,75	12,00	0,010	•	10	2000	
	12308	20	11,00	25,50	29,50	25,50	15,00	0,017	• • •	10	1200	
	12310	25	13,50	29,50	34,00	29,50	17,00	0,023	• • •	10	800	
	12312	32	17,00	35,00	43,00	39,00	21,50	0,048	• • •	5	400	
	12314	40	21,00	41,50	52,00	45,50	26,00	0,080	• • •	5	300	

ELBOW 45° FEMALE/MALE

Systems: aquatherm green pipe,
aquatherm blue pipe,
aquatherm lilac pipe

Material: Fusiolen® PP-R

Standard: DIN 16962, DIN EN ISO 15874

Colour: green

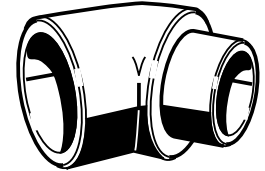
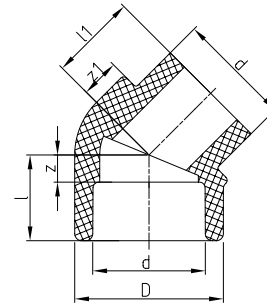

SDR	Art.-No.	Dimension d [mm]	z	l	D	l1	z1	Weight [kg]	System	PU	Box unit	Price € m/pc
<i>socket welding</i>												
6 7.4 9 11	12708	20	5,00	19,50	29,50	19,50	9,00	0,013	• • •	10	1500	
	12710	25	6,00	22,00	34,00	22,00	8,50	0,017	• • •	10	1000	
	12712	32	7,50	25,50	43,00	28,50	11,50	0,036	• • •	5	500	
	12714	40	9,50	30,00	52,00	30,50	13,50	0,057	• • •	5	300	

ELBOW 45° SOCKET WELDING

Systems: aquatherm green pipe,
aquatherm blue pipe,
aquatherm lilac pipe

Material: Fusiolen® PP-R

Standard: DIN 16962, DIN EN ISO 15874

Colour: green

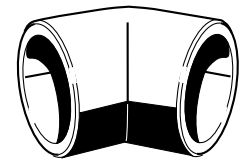
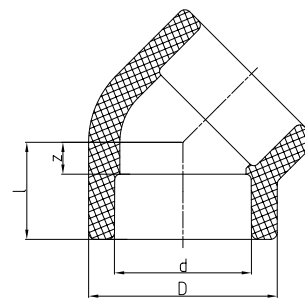

SDR	Art.-No.	Dimension d [mm]	z	l	D	Weight [kg]	System	PU	Box unit	Price € m/pc
<i>socket welding</i>										
6 7.4 9 11 17.6	12506	16	4,50	17,50	24,50	0,009	•	10	2000	
	12508	20	5,00	19,50	29,50	0,014	• • •	10	1500	
	12510	25	6,00	22,00	34,00	0,018	• • •	10	1000	
	12512	32	7,50	25,50	43,00	0,035	• • •	5	500	
	12514	40	9,50	30,00	52,00	0,053	• • •	5	300	
	12516	50	11,50	35,00	68,00	0,112	• • •	5	150	
	12518	63	14,00	41,50	84,00	0,227	• • •	1	75	
	12520	75	16,50	46,50	100,00	0,350	• • •	1	60	
	12522	90	19,50	52,50	120,00	0,568	• • •	1	30	
	12524	110	23,50	60,50	147,00	1,025	• • •	1	20	
	12526	125	27,00	67,00	167,00	1,329	• • •	1	15	

ELBOW 45° BUTT WELDING

Systems: aquatherm green pipe, aquatherm blue pipe
Material: Fusiolen® PP-R & PP-RP
Standard: DIN 16962, DIN EN ISO 15874

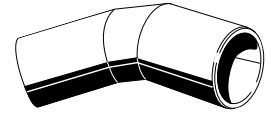
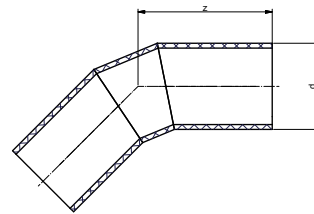

Fitting made of pipe segments

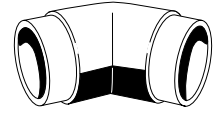

Injection molded fitting
Colour: green

Notice

There is a gradual conversion of the XXL-fittings made of pipe segments to an injection molded design. The table shows which articles are already available in new design at the time of printing this catalogue. In the aquatherm technews we will inform you of further changes, but first the current stock of the elbows made of pipe segments has to be sold.

All fittings, which are converted to the injection molding production, are still available on inquiry as special fittings made of pipe segments. No article-numbers are defined for special fittings of any type.

Please note! Electrofusion sockets can not be processed directly with injection molded fittings. When using electrofusion sockets either segment welded special fittings must be used or pipe pieces must be welded to the injection molded fittings.

SDR	Art.-No.	Dimension d [mm]	z	Weight [kg]	System	pipe segments	injection molded*	PU	Box unit	Price € m/pc
<i>butt welding</i>										
7.4	12530	160	95,00	1,903	•	•		1		
	12534	200	274,00	8,175	•	•		1		
	12538	250	412,00	20,500	•	•		1		
9	312530	160	250,00	3,994	•	•		1		
	312534	200	274,00	6,745	•	•		1		
	312538	250	412,00	15,928	•	•		1		
	312542	315	517,00	30,567	•	•		1		
	312544	355	520,00	40,771	•	•		1		
11	12531	160	95,00	1,393	•	•		1		
	12535	200	274,00	5,735	•	•		1		
	12539	250	412,00	13,000	•	•		1		
	12543	315	517,00	27,300	•	•		1		
	12545	355	520,00	26,650	•	•		1		
	12547 ¹⁾	400	548,00	44,900	•	•		1		
	12549 ¹⁾	450	580,00	60,500	•	•		1		
<i>¹⁾mechanically stabilized through a fibre mix integrated in the middle layer of the fusiolen® PP-R</i>										
11	2012535	200	274,00	6,285	•	•		1		
	2012539	250	412,00	14,181	•	•		1		
	2012543	315	517,00	27,100	•	•		1		
	2012545	355	520,00	38,158	•	•		1		
	2012547	400	548,00	44,712	•	•		1		
	2012549	450	580,00	60,260	•	•		1		
17.6	2512530	160	249,00	1,730	•	•		1		
	2512534	200	274,00	3,672	•	•		1		
	2512538	250	412,00	9,400	•	•		1		
	2512542	315	498,00	18,000	•	•		1		
	2512544	355	520,00	22,058	•	•		1		
	2512546	400	548,00	30,800	•	•		1		
	2512548	450	580,00	39,123	•	•		1		
	2512550	500	665,00	55,112	•	•		1		
	2512552	560	698,00	72,519	•	•		1		
	2512554	630	741,00	97,148	•	•		1		

* status quo at the time of printing, further injection molded parts follow

T-PIECE SOCKET WELDING

Systems: aquatherm green pipe, aquatherm blue pipe, aquatherm lilac pipe
Material: Fusiolen® PP-R
Standard: DIN 16962, DIN EN ISO 15874
Colour: green

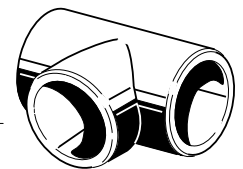
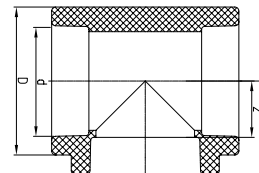

SDR	Art.-No.	Dimension d [mm]	z	l	D	Weight [kg]	System	PU	Box unit	Price € m/pc
<i>socket welding</i>										
6	13106	16	9,00	22,00	24,50	0,015	•	10	1500	
	13108	20	11,00	25,50	29,50	0,022	•	10	800	
	13110	25	15,00	31,00	34,00	0,033	•	10	500	
7.4	13112	32	17,00	35,00	43,00	0,054	•	5	300	
	13114	40	20,00	40,50	52,00	0,099	•	5	200	
9	13116	50	26,00	49,50	68,00	0,177	•	5	100	
11	13118	63	32,50	60,00	84,00	0,368	•	1	50	
17.6	13120	75	38,50	68,50	100,00	0,541	•	1	30	
	13122	90	46,00	79,00	120,00	0,920	•	1	25	
	13124	110	56,00	93,00	147,00	1,598	•	1	14	
	13126	125	76,50	116,50	167,00	2,673	•	1	8	

T-PIECE BUTT WELDING

Systems: aquatherm green pipe,
aquatherm blue pipe

Material: Fusiolen® PP-R & PP-RP

Standard: DIN 16962, DIN EN ISO 15874

Notice There is a gradual conversion of the XXL-fittings made of pipe segments to an injection molded design. The table shows which articles are already available in new design at the time of printing this catalogue. In the aquatherm technews we will inform you of further changes, but first the current stock of the t-pieces made of pipe segments has to be sold.

All fittings, which are converted to the injection molding production, are still available on inquiry as special fittings made of pipe segments. No article-numbers are defined for special fittings of any type.

Please note! Electrofusion sockets can not be processed directly with injection molded fittings. When using electrofusion sockets either segment welded special fittings must be used or pipe pieces must be welded to the injection molded fittings.

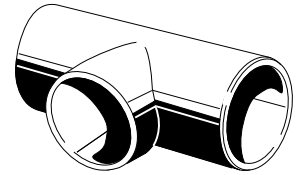
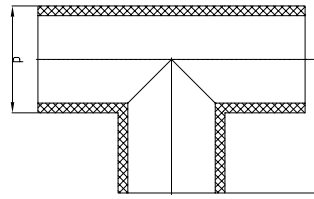

Fitting made of pipe segments

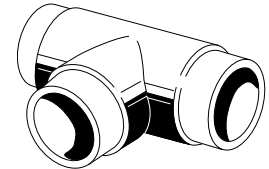
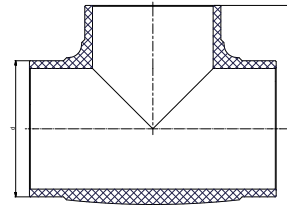

Injection molded fitting
Colour: green

SDR	Art.-No.	Dimension d [mm]	z	Weight [kg]	System	pipe segments	NEW injection molded* (green)	PU	Box unit	Price € m/pc
<i>butt welding</i>										
7.4	13130	160	145,00	3,600	•	•		1	5	
	13134	200	250,00	9,825	•	•		1	2	
	13138	250	375,00	24,000	•	•		1	8	
NEW 9	313130	160	145,00		•		•	1		
	313134	200	250,00	9,367	•	•		1		
	313138	250	375,00	21,949	•	•		1		
	313142	315	460,00	42,609	•	•		1		
	313144	355	480,00	56,452	•	•		1		
NEW 11	13131	160	145,00	3,005	•	•	•	1	5	
	13135	200	250,00	6,865	•	•		1	2	
	13139	250	375,00	16,000	•	•		1	8	
	13143	315	460,00	20,450	•	•		1		
	13145	355	480,00	45,072	•	•		1		
	13147¹⁾	400	500,00	63,100	•	•		1		
	13149¹⁾	450	525,00	83,300	•	•		1		
<i>1) mechanically stabilized through a fibre mix integrated in the middle layer of the fusiolen® PP-R</i>										
11	2013135	200	250,00	8,171	•	•		1		
	2013139	250	375,00	18,827	•	•		1		
	2013143	315	460,00	36,674	•	•		1		
	2013145	355	480,00	40,000	•	•		1		
	2013147	400	500,00	62,100	•	•		1		
	2013149	450	525,00	82,792	•	•		1		
NEW 17.6	2513130	160	145,00	2,348	•		•	1		
	2513134	200	250,00	4,660	•	•		1		
	2513138	250	375,00	11,500	•	•		1		
	2513142	315	460,00	19,800	•	•		1		
	2513144	355	480,00	27,500	•	•		1		
	2513146	400	500,00	40,395	•	•		1		
	2513148	450	525,00	45,400	•	•		1		
	2513150	500	600,00	75,726	•	•		1		
	2513152	560	630,00	99,320	•	•		1		
	2513154	630	665,00	122,500	•	•		1		

* status quo at the time of printing, further injection molded parts follow

RED.- T-PIECE, SOCKET WELDING

Systems: aquatherm green pipe,
aquatherm blue pipe,
aquatherm lilac pipe

Material: Fusiolen® PP-R

Standard: DIN 16962, DIN EN ISO 15874

Colour: green

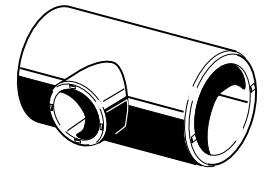
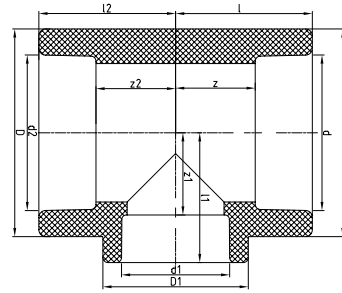

SDR	Art.-No.	d	d1	d2	l	l1	l2	z	z1	z2	D	D1	Weight [kg]	System	PU	Box unit	Price € m/pc
<i>socket welding</i>																	
	13506	20	16	16	25,50	25,50	25,50	11,00	12,00	12,50	29,50	29,50	0,025	•	10	1000	
	13508	20	16	20	25,50	25,50	25,50	11,00	12,00	11,00	29,50	29,50	0,024	•	10	1000	
	13510	20	20	16	25,50	25,50	25,50	11,00	11,00	12,50	29,50	29,50	0,023	•	10	1000	
	13511	20	25	20	31,00	30,50	31,00	16,50	14,50	16,50	34,00	34,00	0,040	• • •	10	500	
	13512	25	16	16	31,00	30,50	31,00	15,00	17,50	18,00	34,00	34,00	0,043	•	10	500	
	13514	25	16	20	31,00	30,50	31,00	15,00	17,50	16,50	34,00	34,00	0,041	•	10	500	
	13516	25	16	25	31,00	30,50	31,00	15,00	17,50	15,00	34,00	34,00	0,038	•	10	500	
	13520	25	20	20	31,00	30,50	31,00	15,00	16,00	16,50	34,00	34,00	0,039	• • •	10	500	
	13522	25	20	25	31,00	30,50	31,00	15,00	16,00	15,00	34,00	34,00	0,036	• • •	10	500	
	13528	32	16	32	35,00	31,00	35,00	17,00	18,00	17,00	43,00	29,50	0,053	• • •	5	300	
	13532	32	20	20	36,50	37,00	36,50	18,75	22,50	22,25	43,00	43,00	0,076	• • •	5	300	
	13534	32	20	32	35,00	31,00	35,00	17,00	16,50	17,00	43,00	29,50	0,053	• • •	5	300	
	13538	32	25	25	35,00	34,50	35,00	17,00	18,50	15,00	43,00	43,00	0,069	• • •	5		
	13540	32	25	32	35,00	34,50	35,00	17,00	18,50	17,00	43,00	43,00	0,050	• • •	5	300	
	13542	40	20	40	41,50	36,00	41,50	21,00	21,50	21,00	52,00	34,00	0,091	• • •	5	200	
	13544	40	25	40	41,50	36,00	41,50	21,00	20,00	21,00	52,00	34,00	0,089	• • •	5	200	
	13546	40	32	40	42,00	40,50	42,00	21,50	22,50	21,50	52,00	52,00	0,092	• • •	5	200	
	13547	50	20	50	49,50	40,50	49,50	26,00	26,00	26,00	68,00	29,50	0,162	• • •	5	100	
	13548	50	25	50	49,50	44,50	49,50	26,00	28,50	26,00	68,00	43,00	0,157	• • •	5	100	
6	13550	50	32	50	49,50	44,50	49,50	26,00	26,50	26,00	68,00	43,00	0,160	• • •	5	100	
7.4	13551	50	40	50	49,50	49,50	49,50	26,00	29,00	26,00	68,00	68,00	0,161	• • •	5	100	
9	13552	63	20	63	60,00	48,50	60,00	32,50	34,00	32,50	84,00	34,00	0,335	• • •	1	50	
11	13554	63	25	63	60,00	48,50	60,00	32,50	32,50	32,50	84,00	34,00	0,331	• • •	1	50	
17.6	13556	63	32	63	60,00	53,50	60,00	32,50	35,50	32,50	84,00	52,00	0,340	• • •	1	50	
	13558	63	40	63	60,00	53,50	60,00	32,50	33,00	32,50	84,00	52,00	0,332	• • •	1	50	
	13560	63	50	63	60,00	60,00	60,00	32,50	36,50	32,50	84,00	84,00	0,398	• • •	1	50	
	13561	75	20	75	68,50	54,50	68,50	38,50	40,00	38,50	100,00	34,00	0,501	• • •	1	35	
	13562	75	25	75	68,50	54,50	68,50	38,50	38,50	38,50	100,00	34,00	0,497	• • •	1	35	
	13564	75	32	75	68,50	59,00	68,50	38,50	41,00	38,50	100,00	52,00	0,505	• • •	1	35	
	13566	75	40	75	68,50	59,00	68,50	38,50	38,50	38,50	100,00	52,00	0,497	• • •	1	35	
	13568	75	50	75	68,50	66,00	68,50	38,50	42,50	38,50	100,00	84,00	0,550	• • •	1	35	
	13570	75	63	75	68,50	66,00	68,50	38,50	38,50	38,50	100,00	84,00	0,515	• • •	1	35	
	13576	90	32	90	79,00	65,00	79,00	46,00	47,00	46,00	120,00	52,00	0,880	• • •	1	25	
	13578	90	40	90	79,00	65,00	79,00	46,00	44,50	46,00	120,00	52,00	0,862	• • •	1	25	
	13580	90	50	90	79,00	75,00	79,00	46,00	51,50	46,00	120,00	84,00	0,905	• • •	1	25	
	13582	90	63	90	79,00	75,00	79,00	46,00	47,50	46,00	120,00	84,00	0,876	• • •	1	25	
	13584	90	75	90	79,00	81,00	79,00	46,00	51,00	46,00	120,00	120,00	0,991	• • •	1	25	
	13586	110	63	110	93,00	87,50	93,00	56,00	60,00	56,00	147,00	100,00	1,562	• • •	1	15	
	13588	110	75	110	93,00	87,50	93,00	56,00	57,50	56,00	147,00	100,00	1,511	• • •	1	15	
	13590	110	90	110	93,00	89,00	93,00	56,00	56,00	56,00	147,00	120,00	1,548	• • •	1	15	
	13592	125	75	125	116,50	106,50	116,50	76,50	76,50	76,50	167,00	100,00	2,427	• • •	1	8	
	13594	125	90	125	116,50	109,50	116,50	76,50	76,50	76,50	167,00	120,00	2,509	• • •	1	8	
	13596	125	110	125	116,50	113,50	116,50	76,50	76,50	76,50	167,00	147,00	2,563	• • •	1	8	

RED.- T-PIECE, SOCKET- & BUTT WELDING

Systems: aquatherm green pipe, aquatherm blue pipe
Material: Fusiolen® PP-R & PP-RP
Standard: DIN 16962, DIN EN ISO 15874
Branch: socket welding
Colour: green
Note: There is a gradual conversion of the XXL-fittings made of pipe segments to an injection molded design. The table shows which articles are already available in new design at the time of printing this catalogue. In the aquatherm technews we will inform you of further changes, but first the current stock of the red.-t-pieces made of pipe segments has to be sold.

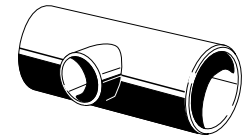
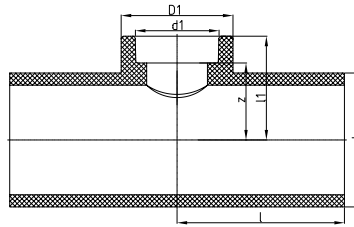

Fitting made of pipe segments

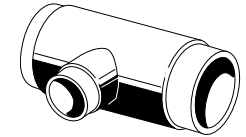

Injection molded fitting

All fittings, which are converted to the injection molding production, are still available on inquiry as special fittings made of pipe segments. No article-numbers are defined for special fittings of any type.

Please note! Electrofusion sockets can not be processed directly with injection molded fittings. When using electrofusion sockets either segment welded special fittings must be used or pipe pieces must be welded to the injection molded fittings.

SDR	Art.-No.	d	d1	l	l1	z	D1	Weight [kg]	System	pipe segments	injection molded*	PU	Box unit	Price € m/pc
<i>branch: socket welding</i>														
7.4	13600	160	75	230,00	122,00	92,00	100,00	4,414	•		•	1	4	
	13602	160	90	230,00	125,00	92,00	120,00	4,515	•		•	1	4	
	13608	200	75	250,00	142,00	112,00	100,00	7,110	•		•	1	1	
	13610	200	90	250,00	145,00	112,00	120,00	7,540	•		•	1	1	
	13612	200	110	250,00	149,00	112,00	147,00	7,325	•		•	1	1	
	13614	200	125	250,00	155,00	115,00	167,00	7,645	•		•	1	1	
	13624	250	75	375,00	167,00	137,00	100,00	16,600	•		•	1	10	
	13626	250	90	375,00	170,00	137,00	120,00	16,800	•		•	1	10	
	13628	250	110	375,00	174,00	137,00	147,00	16,800	•		•	1	10	
	13630	250	125	375,00	180,00	140,00	167,00	17,000	•		•	1	10	
9	313600	160	75	230,00	122,00	92,00	100,00	3,903	•		•	1		
	313602	160	90	230,00	125,00	92,00	120,00	4,039	•		•	1		
	313608	200	75	250,00	142,00	112,00	100,00	6,476	•		•	1		
	313610	200	90	250,00	145,00	112,00	120,00	6,581	•		•	1		
	313612	200	110	250,00	149,00	112,00	147,00	6,863	•		•	1		
	313614	200	125	250,00	155,00	115,00	167,00	7,114	•		•	1		
	313624	250	75	375,00	167,00	137,00	100,00	14,802	•		•	1		
	313626	250	90	375,00	170,00	137,00	120,00	14,932	•		•	1		
	313628	250	110	375,00	174,00	137,00		15,178			•	1		
	313630	250	125	375,00	180,00	140,00	167,00	15,398	•		•	1		
	313904	315	125	460,00	212,50	167,00		29,196	•		•	1		
313916	355	125	480,00	232,50	192,50		38,466	•		•	1			
11	13601	160	75	230,00	122,00	92,00	100,00	3,140	•	•	•	1	4	
	13603	160	90	230,00	125,00	92,00	120,00	3,176	•	•	•	1	4	
	13609	200	75	250,00	142,00	112,00	100,00	5,284	•		•	1	1	
	13611	200	90	250,00	145,00	112,00	120,00	5,168	•		•	1	1	
	13613	200	110	250,00	149,00	112,00	147,00	5,648	•		•	1	1	
	13615	200	125	250,00	155,00	115,00	167,00	5,786	•		•	1	1	
	13625	250	75	375,00	167,00	137,00	100,00	12,000	•		•	1	10	
	13627	250	90	375,00	170,00	137,00	120,00	12,000	•		•	1	10	
	13629	250	110	375,00	174,00	137,00	147,00	13,000	•		•	1	10	
	13631	250	125	375,00	180,00	140,00	167,00	12,000	•		•	1	10	
	13651	315	125	460,00	213,00	173,00	167,00	25,150	•		•	1		
	13663	355	125	480,00	233,00	193,00	167,00	30,851	•		•	1		
	13676	400	125	500,00	255,00	215,00	167,00	42,169	•		•	1		
	13690	450	125	525,00	280,00	240,00	167,00	55,794	•		•	1		

* status quo at the time of printing, further injection molded parts follow

RED.- T-PIECE, BUTT WELDING

Systems: aquatherm green pipe
Material: Fusiolen® PP-R & PP-RP
Standard: DIN 16962, DIN EN ISO 15874
Branch: butt welding

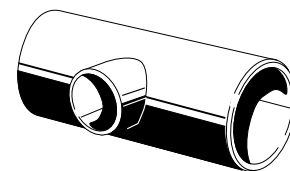
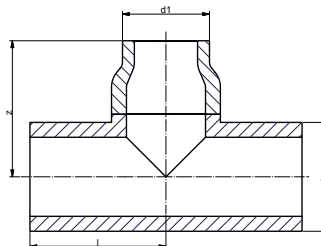

SDR	Art.-No.	d	d1	l	z	Weight [kg]	System	PU	Box unit	Price € m/pc
<i>branch: butt welding</i>										
7.4	13618	200	160	300,00	300,00	10,891	•	1		
	13634	250	160	375,00	682,00	28,000	•	1	4	
	13640	250	200	375,00	375,00	27,000	•	1	4	
9	313618	200	160	300,00	300,00	9,332	•	1		
	313634	250	160	375,00	682,00	21,547	•	1	1	
	313640	250	200	375,00	548,00	21,853	•	1	1	
	313906	315	160	460,00	238,00	29,237	•	1	1	
	313908	315	200	460,00	460,00	42,166	•	1	1	
	313910	315	250	460,00	460,00	42,557	•	1	1	
	313918	355	160	480,00	258,00	38,479	•	1	1	
	313920	355	200	480,00	268,00	39,237	•	1	1	
	313922	355	250	480,00	480,00	52,683	•	1	1	
313924	355	315	480,00	480,00	55,511	•	1	1		
11	13619	200	160	300,00	300,00	7,445	•	1		
	13635	250	160	375,00	375,00	19,500	•	1	4	
	13641	250	200	375,00	375,00	18,500	•	1	4	
	13653	315	160	460,00	238,00	24,850	•	1		
	13655	315	200	460,00	460,00	29,400	•	1		
	13657	315	250	460,00	460,00	30,250	•	1		
	13665	355	160	480,00	258,00	30,893	•	1		
	13667	355	200	480,00	268,00	31,651	•	1		
	13669	355	250	480,00	480,00	41,635	•	1		
	13671	355	315	480,00	480,00	44,721	•	1		
	13678	400	160	500,00	354,00	44,111	•	1		
	13680	400	200	500,00	318,00	44,111	•	1		
	13682	400	250	500,00	280,00	44,111	•	1		
	13684	400	315	500,00	500,00	46,162	•	1		
	13685	400	355	500,00	500,00	54,361	•	1		
	13692	450	160	525,00	379,00	57,962	•	1		
	13694	450	200	525,00	343,00	57,962	•	1		
13696	450	250	525,00	305,00	57,962	•	1			
13698	450	315	525,00	315,00	58,818	•	1			
13699	450	355	525,00	525,00	78,330	•	1			
13700	450	400	525,00	525,00	78,330	•	1			

aquatherm blue pipe RED.- T-PIECE, SOCKET- & BUTT WELDING

Systems: aquatherm blue pipe
Material: Fusiolen® PP-R
Standard: DIN 16962, DIN EN ISO 15874
Colour: blue/green
Branch: socket welding

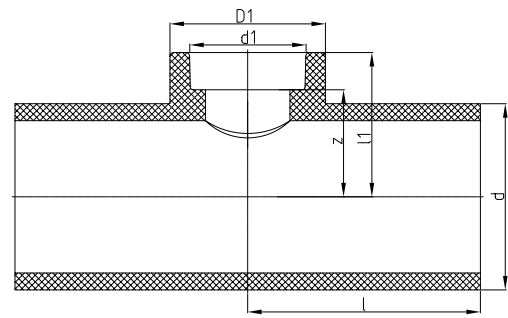
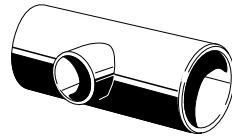

SDR	Art.-No.	d	d1	l	l1	z	D	Weight [kg]	System	PU	Box unit	Price € m/pc
<i>branch: socket welding</i>												
11	2013609	200	75	250,00	142,00	112,00	100,00	5,460	•	1		
	2013611	200	90	250,00	145,00	112,00	120,00	5,580	•	1		
	2013613	200	110	250,00	149,00	112,00	147,00	5,810	•	1		
	2013615	200	125	250,00	155,00	115,00	167,00	6,100	•	1		
	2013625	250	75	375,00	167,00	137,00	100,00	12,440	•	1		
	2013627	250	90	375,00	170,00	137,00	120,00	12,420	•	1		
	2013629	250	110	375,00	174,00	137,00	147,00	12,760	•	1		
	2013631	250	125	375,00	180,00	140,00	167,00	13,030	•	1		
	2013651	315	125	460,00	213,00	173,00	167,00	25,000	•	1		
	2013663	355	125	480,00	233,00	193,00	167,00	32,500	•	1		
	2013676	400	125	500,00	255,00	215,00	167,00	42,100	•	1		
2013690	450	125	525,00	280,00	240,00	167,00	55,700	•	1			

aquatherm blue pipe RED.- T-PIECE, BUTT WELDING

Systems: aquatherm blue pipe
Material: Fusiolen® PP-R
Standard: DIN 16962, DIN EN ISO 15874
Colour: blue/green
Branch: butt welding

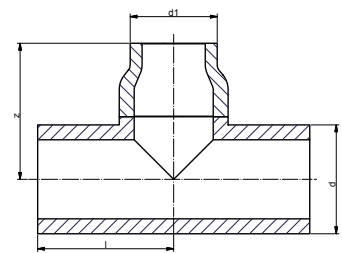
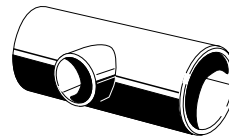

SDR	Art.-No.	d	d1	l	z	Weight [kg]	System	PU	Box unit	Price € m/pc
<i>branch: butt welding</i>										
11	2013619	200	160	300,00	300,00	7,650	•	1		
	2013635	250	160	375,00	375,00	19,030	•	1		
	2013641	250	200	375,00	548,00	21,100	•	1		
	2013653	315	160	460,00	238,00	25,000	•	1		
	2013655	315	200	460,00	460,00	33,200	•	1		
	2013657	315	250	460,00	460,00	34,200	•	1		
	2013665	355	160	480,00	258,00	32,500	•	1		
	2013667	355	200	480,00	268,00	30,200	•	1		
	2013669	355	250	480,00	480,00	40,000	•	1		
	2013671	355	315	480,00	480,00	40,000	•	1		
	2013678	400	160	500,00	354,00	44,100	•	1		
	2013680	400	200	500,00	318,00	44,100	•	1		
	2013682	400	250	500,00	280,00	46,000	•	1		
	2013684	400	315	500,00	500,00	56,000	•	1		
	2013685	400	355	500,00	500,00	54,300	•	1		
	2013692	450	160	525,00	379,00	57,900	•	1		
	2013694	450	200	525,00	343,00	57,900	•	1		
	2013696	450	250	525,00	305,00	57,900	•	1		
	2013698	450	315	525,00	315,00	58,400	•	1		
	2013699	450	355	525,00	525,00	75,000	•	1		
2013700	450	400	525,00	525,00	76,000	•	1			

aquatherm blue pipe RED.- T-PIECE SOCKET- & BUTT WELDING

Systems: aquatherm blue pipe
Material: Fusiolen® PP-R
Standard: DIN 16962, DIN EN ISO 15874
Colour: blue
Branch: socket welding

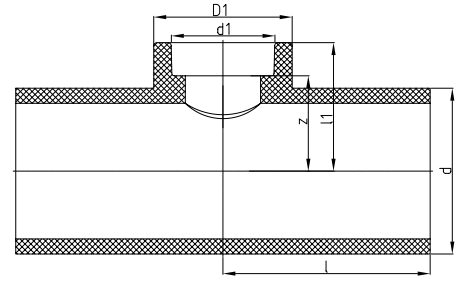
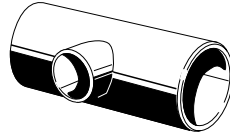

SDR	Art.-No.	d	d1	l	l1	z	D	Weight [kg]	System	PU	Box unit	Price € m/pc
<i>branch: socket welding</i>												
17.6	2513600	160	75	230,00	122,00	92,00	100,00	2,227	•	1		
	2513602	160	90	230,00	125,00	92,00	120,00	2,364	•	1		
	2513608	200	75	250,00	142,00	112,00	100,00	3,620	•	1		
	2513610	200	90	250,00	145,00	112,00	120,00	3,742	•	1		
	2513612	200	110	250,00	149,00	112,00	147,00	3,976	•	1		
	2513614	200	125	250,00	155,00	115,00	167,00	4,269	•	1		
	2513624	250	75	375,00	167,00	137,00	100,00	8,149	•	1		
	2513626	250	90	375,00	170,00	137,00	120,00	8,274	•	1		
	2513628	250	110	375,00	174,00	137,00	147,00	8,504	•	1		
	2513630	250	125	375,00	180,00	140,00	167,00	9,000	•	1		
	2513651	315	125	460,00	213,00	173,00	167,00	17,570	•	1		
	2513663	355	125	480,00	233,00	193,00	167,00	21,500	•	1		
	2513676	400	125	500,00	255,00	215,00	167,00	27,690	•	1		
	2513690	450	125	525,00	280,00	240,00	167,00	36,470	•	1		
	2513804	500	125	600,00	305,00	265,00	167,00	51,250	•	1		
	2513821	560	125	630,00	335,00	295,00	167,00	66,900	•	1		
2513839	630	125	665,00	370,00	330,00	167,00	89,170	•	1			

aquatherm blue pipe RED.- T-PIECE, BUTT WELDING

Systems: aquatherm blue pipe
Standard: DIN 16962, DIN EN ISO 15874
Colour: blue
Branch: butt welding

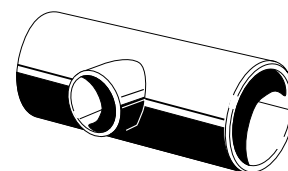
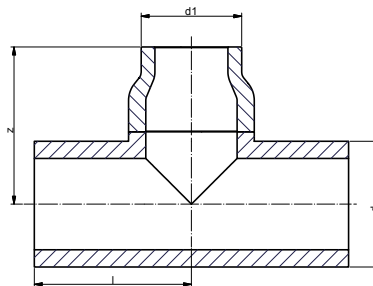

SDR	Art.-No.	d	d1	l	z	Weight [kg]	System	PU	Box unit	Price € m/pc
<i>butt welding</i>										
	2513618	200	160	300,00	300,00	5,000	•	1		
	2513634	250	160	375,00	375,00	11,600	•	1		
	2513640	250	200	375,00	375,00	11,500	•	1		
	2513653	315	160	460,00	238,00	16,500	•	1		
	2513655	315	200	460,00	460,00	23,600	•	1		
	2513657	315	250	460,00	460,00	22,600	•	1		
	2513665	355	160	480,00	258,00	21,500	•	1		
	2513667	355	200	480,00	268,00	21,900	•	1		
	2513669	355	250	480,00	480,00	28,300	•	1		
	2513671	355	315	480,00	480,00	30,500	•	1		
	2513678	400	160	500,00	354,00	29,700	•	1		
	2513680	400	200	500,00	318,00	29,700	•	1		
	2513682	400	250	500,00	280,00	29,000	•	1		
	2513684	400	315	500,00	500,00	35,800	•	1		
	2513685	400	355	500,00	500,00	39,700	•	1		
	2513692	450	160	525,00	379,00	37,000	•	1		
	2513694	450	200	525,00	343,00	37,000	•	1		
	2513696	450	250	525,00	305,00	37,000	•	1		
	2513698	450	315	525,00	315,00	37,000	•	1		
	2513699	450	355	525,00	525,00	50,500	•	1		
	2513700	450	400	525,00	525,00	50,100	•	1		
17.6	2513806	500	160	600,00	404,00	53,400	•	1		
	2513808	500	200	600,00	368,00	53,500	•	1		
	2513810	500	250	600,00	330,00	53,500	•	1		
	2513812	500	315	600,00	340,00	54,000	•	1		
	2513813	500	355	600,00	600,00	72,500	•	1		
	2513814	500	400	600,00	600,00	72,700	•	1		
	2513815	500	450	600,00	600,00	71,500	•	1		
	2513823	560	160	630,00	434,00	69,000	•	1		
	2513825	560	200	630,00	398,00	69,000	•	1		
	2513827	560	250	630,00	360,00	69,000	•	1		
	2513829	560	315	630,00	370,00	66,700	•	1		
	2513830	560	355	630,00	674,00	73,409	•	1		
	2513831	560	400	630,00	630,00	96,200	•	1		
	2513832	560	450	630,00	630,00	97,400	•	1		
	2513833	560	500	630,00	630,00	96,400	•	1		
	2513841	630	160	665,00	474,00	91,530	•	1		
	2513843	630	200	665,00	438,00	91,500	•	1		
	2513845	630	250	665,00	400,00	91,500	•	1		
	2513847	630	315	665,00	405,00	92,350	•	1		
	2513848	630	355	665,00	779,00	100,064	•	1		
	2513849	630	400	665,00	665,00	133,800	•	1		
	2513850	630	450	665,00	665,00	133,400	•	1		
	2513851	630	500	665,00	665,00	130,700	•	1		
	2513852	630	560	665,00	665,00	128,700	•	1		

CROSS

Systems: aquatherm green pipe,
aquatherm blue pipe,
aquatherm lilac pipe

Material: Fusiolen® PP-R

Standard: DIN 16962, DIN EN ISO 15874

Colour: green

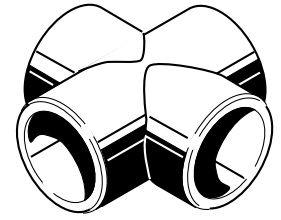
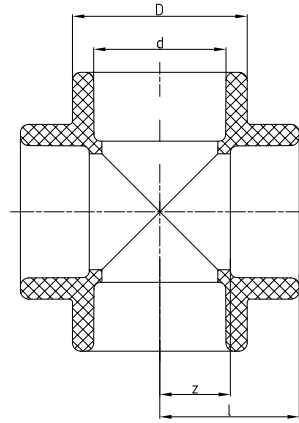

SDR	Art.-No.	Dimension d [mm]	z	l	D	Weight [kg]	System	PU	Box unit	Price € m/pc
<i>socket welding</i>										
6	13708	20	26,00	11,50	29,50	0,025	• • •	10	500	
7.4	13710	25	29,50	13,50	34,00	0,035	• • •	10	500	
9										
11	13712	32	35,00	17,00	43,00	0,062	• • •	5	250	
	13714	40	41,50	21,00	52,00	0,099	• • •	5	150	

CROSS OVER FITTING

Systems: aquatherm green pipe,
aquatherm blue pipe,
aquatherm lilac pipe

Material: Fusiolen® PP-R

Standard: DIN 16962, DIN EN ISO 15874

Colour: green

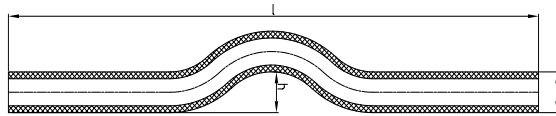

SDR	Art.-No.	Dimension d [mm]	h	l	Weight [kg]	System	PU	Box unit	Price € m/pc
<i>socket welding</i>									
6	16106	16	17,00	352,00	0,038	•	10	600	
7.4	16108	20	22,00	352,00	0,060	• • •	10	400	
9									
11	16110	25	25,00	352,00	0,091	• • •	10	250	
	16112	32	32,00	352,00	0,154	• • •	5	120	

END CAP

Systems: aquatherm green pipe,
aquatherm blue pipe,
aquatherm lilac pipe

Material: Fusiolen® PP-R & PP-RP

Standard: DIN 16962, DIN EN ISO 15874

Colour: green

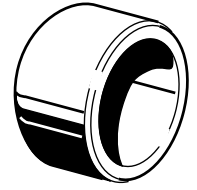
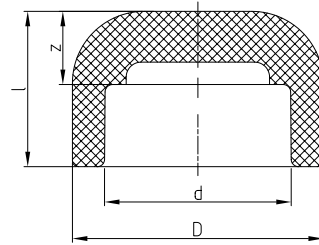

SDR	Art.-No.	Dimension d [mm]	l	z	D	Weight [kg]	System	PU	Box unit	Price € m/pc
<i>socket welding</i>										
6 7.4 9 11	14106	16	26,50	13,50	26	0,008	•	10	2000	
	14108	20	24,00	9,50	29,5	0,009	• • •	10	2000	
	14110	25	24,00	8,00	34	0,011	• • •	10	1500	
	14112	32	31,50	13,50	43	0,023	• • •	5	1000	
	14114	40	38,00	17,50	52	0,042	• • •	5	500	
	14116	50	44,50	21,00	68	0,082	• • •	5	300	
	14118	63	52,00	24,50	84	0,146	• • •	1	150	
	14120	75	58,50	28,50	100	0,243	• • •	1	90	
	14122	90	57,50	34,50	120	0,365	• • •	1	60	
	14124	110	65,00	28,00	147	0,635	• • •	1	40	
14126	125	70,00	30,00	167	0,872	• • •	1	30		

END CAP BUTT-WELDING

Systems: aquatherm green pipe,
aquatherm blue pipe,
aquatherm lilac pipe

Material: Fusiolen® PP-R & PP-RP

Standard: DIN 16962, DIN EN ISO 15874

Colour: green

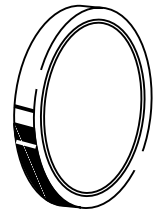
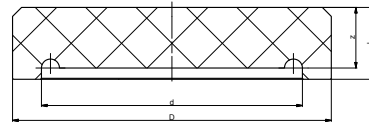
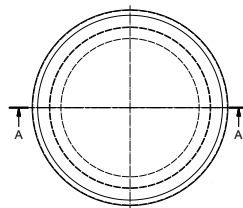

SDR	Art.-No.	Dimension D [mm]	l	z	d	Weight [kg]	System	PU	Box unit	Price € m/pc
7.4	14130	160	70,00			0,876	• •	1	30	
	14134	200	80,00			1,398	• •	1	24	
	14138	250	90,00			2,530	• •	1	10	
9	314130	160	70,00	21,90	124,20	0,847	•	1		
	314134	200	80,00	27,40	155,20	1,373	•	1		
	314138	250	90,00	34,20	194,20	2,856	•	1		
	314142	315	70,00	52,50	244,60	5,080	•	1		
	314144	355	80,00	66,50	275,60	7,050	•	1		
11	14131	160	70,00	14,60	130,80	0,759	• •	1	30	
	14135	200	80,00	18,20	163,60	1,070	• •	1	24	
	14139	250	90,00	22,70	204,60	1,989	• •	1	10	
	14143	315	270,00	28,70	257,80	6,200	• •	1		
	14145	355	80,00	67,50	290,60	9,500	• •	1		
	14147	400	80,00	70,00	327,40	8,500	• •	1		
	14149	450	80,00	70,00	368,20	12,200	• •	1		
17.6	2514130	160	70,00	14,60	141,80	0,679	•	1		
	2514134	200	80,00	18,20	177,20	0,925	•	1		
	2514138	250	90,00	34,20	221,60	2,109	•	1		
	2514142	315	50,00	40,00	279,20	2,961	•	1		
	2514144	355	52,00	42,00	314,80	3,930	•	1		
	2514146	400	60,00	50,00	354,60	5,821	•	1		
	2514148	450	70,00	56,00	399,00	8,520	•	1		
	2514150	500	75,00	62,00	443,20	12,500	•	1		
	2514152	560	80,00	69,50	496,60	16,000	•	1		
	2514154	630	90,00	78,00	558,60	23,500	•	1		

WELD-IN SADDLE

Systems: aquatherm green pipe,
aquatherm blue pipe,
aquatherm lilac pipe

Material: Fusiolen® PP-R

Standard: DIN 16962, DIN EN ISO 15874

Colour: green

Notice *do not use with aquatherm blue pipe OT

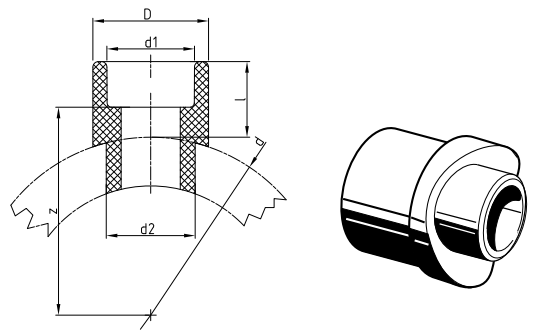

SDR	Art.-No.	d	d1	d2	l	z	D	Weight [kg]	System	PU	Box unit	Price € m/pc
<i>socket welding</i>												
	15156*	40	20	25	27,00	32,50	29,50	0,016	• • •	5	1000	
	15158*	40	25	25	28,50	32,50	34,00	0,017	• • •	5	1000	
	15160	50	20	25	27,50	38,00	29,50	0,018	• • •	5	1000	
	15162	50	25	25	28,50	37,50	34,00	0,019	• • •	5	1000	
	15164	63	20	25	27,50	44,50	29,50	0,017	• • •	5	1000	
	15166	63	25	25	28,50	44,00	34,00	0,019	• • •	5	750	
	15168	63	32	32	30,00	43,50	43,00	0,028	• • •	5	750	
	15170	75	20	25	27,50	50,50	29,50	0,018	• • •	5	1000	
	15172	75	25	25	28,50	50,00	34,00	0,019	• • •	5	750	
	15174	75	32	32	30,00	49,50	43,00	0,028	• • •	5	750	
	15175	75	40	40	34,00	51,00	52,00	0,049	• • •	5	400	
	15176	90	20	25	27,50	58,00	29,50	0,018	• • •	5	1000	
	15178	90	25	25	28,50	57,50	34,00	0,019	• • •	5	1000	
	15180	90	32	32	30,00	57,00	43,00	0,029	• • •	5	750	
	15181	90	40	40	34,00	58,50	52,00	0,048	• • •	5	500	
	15182	110	20	25	27,50	68,00	29,50	0,019	• • •	5	1000	
	15184	110	25	25	28,50	67,50	34,00	0,020	• • •	5	1000	
	15186	110	32	32	30,00	67,00	43,00	0,030	• • •	5	750	
	15188	110	40	40	34,00	68,50	52,00	0,050	• • •	5	450	
	15189	110	50	50	34,00	65,50	68,00	0,091	• • •	5	200	
	15190	125	20	25	27,50	75,50	29,50	0,019	• • •	5	1000	
	15192	125	25	25	28,50	75,00	34,00	0,020	• • •	5	1000	
	15194	125	32	32	30,00	74,50	43,00	0,029	• • •	5	750	
6	15196	125	40	40	34,00	76,00	52,00	0,050	• • •	5	450	
7.4	15197	125	50	50	34,00	73,00	68,00	0,090	• • •	5	200	
9	15198	125	63	63	38,00	73,00	84,00	0,149	• • •	5	125	
11	15206	160	20	25	27,50	62,00	29,50	0,021	• • •	5	700	
17.6	15208	160	25	25	28,50	92,50	34,00	0,023	• • •	5	700	
	15210	160	32	32	30,00	92,00	43,00	0,034	• • •	5	500	
	15212	160	40	40	34,00	93,50	52,00	0,054	• • •	5	300	
	15214	160	50	50	34,00	90,50	68,00	0,094	• • •	5	200	
	15216	160	63	63	38,00	90,50	84,00	0,157	• • •	5	120	
	15218	160	75	75	42,00	92,00	100,00	0,238	• • •	5	80	
	15220	160	90	90	45,00	92,00	120,00	0,360	• • •	5	40	
	15228	200-250	20	25	27,50	113,00	29,50	0,020	• • •	5	100	
	15229	200-250	25	25	28,50	112,50	34,00	0,021	• • •	5	100	
	15230	200-250	32	32	30,00	112,00	43,00	0,031	• • •	5	50	
	15231	200	40	40	34,00	113,50	52,00	0,049	• • •	5	200	
	15232	200	50	50	34,00	110,50	68,00	0,087	• • •	5	200	
	15233	200	63	63	37,50	110,00	84,00	0,146	• • •	5	120	
	15234	200	75	75	42,00	112,00	100,00	0,225	• • •	5	100	
	15235	200	90	90	45,00	112,00	120,00	0,356	• • •	5	5	
	15236	200	110	110	49,00	112,00	147,00	0,638	• • •	5	2	
	15237	200	125	125	55,00	115,00	167,00	0,862	• • •	5	20	
	15251	250	40	40	34,00	138,50	52,00	0,053	• • •	5	150	
	15252	250	50	50	34,00	135,50	68,00	0,090	• • •	5	100	
	15253	250	63	63	37,50	135,00	84,00	0,152	• • •	5	140	
	15254	250	75	75	42,00	137,00	100,00	0,222	• • •	5	5	
	15255	250	90	90	45,00	137,00	120,00	0,348	• • •	5	5	
	15256	250	110	110	49,00	137,00	147,00	0,602	• • •	5	20	
	15257	250	125	125	55,00	140,00	167,00	0,820	• • •	1	20	

WELD-IN SADDLES

Systems: aquatherm green pipe,
aquatherm blue pipe

Material: Fusiolen® PP-R

Standard: DIN 16962, DIN EN ISO 15874

Colour: green

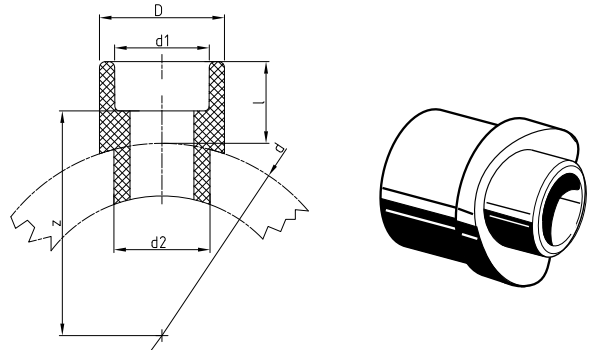

SDR	Art.-No.	d	d1	d2	l	z	D	Weight [kg]	System	PU	Box unit	Price € m/pc
<i>socket welding</i>												
6 7.4 9 11 17.6	15260	315-355	63	63	37,50	167,50	84,00	0,153	• •	1		
	15261	315-355	75	75	42,00	169,50	100,00	0,230	• •	1		
	15262	315	90	90	45,00	169,50	120,00	0,363	• •	1		
	15263	315	110	110	49,00	169,50	147,00	0,592	• •	1		
	15264	315	125	125	55,00	172,50	167,00	0,830	• •	1		
	15268	355	90	90	45,00	189,50	120,00	0,355	• •	1		
	15269	355	110	110	49,00	189,50	147,00	0,586	• •	1		
	15270	355	125	125	55,00	192,50	167,00	0,813	• •	1		
	15275	400-500	75	75	42,00	212,00	100,00	0,216	• •	1		
	15277	400-450	110	110	49,00	212,00	147,00	0,535	• •	1		
	15278	400	125	125	55,00	215,00	167,00	0,693	• •	1		
	15288	400-500	90	90	45,00	237,00	120,00	0,330	• •	1		
	15290	450-500	125	125	55,00	240,00	167,00	0,671	• •	1		
	15300	400-630	63	63	37,50	260,00	84,00	0,498	• •	1		
	15303	500-560	110	110	49,00	262,00	147,00	0,533	• •	1		
	15315	560-630	75	75	42,00	292,00	100,00	0,260	• •	1		
	15316	560-630	90	90	45,00	292,00	120,00	0,350	• •	1		
	15318	560-630	125	125	55,00	295,00	167,00	0,689	• •	1		
15331	630	110	110	49,00	327,00	147,00	0,567	• •	1			

With weld-on surface and additional weld-in socket for the fusion with the inner pipe wall.
The necessary tools for the fusion of aquatherm green pipe weld-in saddles are listed from page 158 onwards.

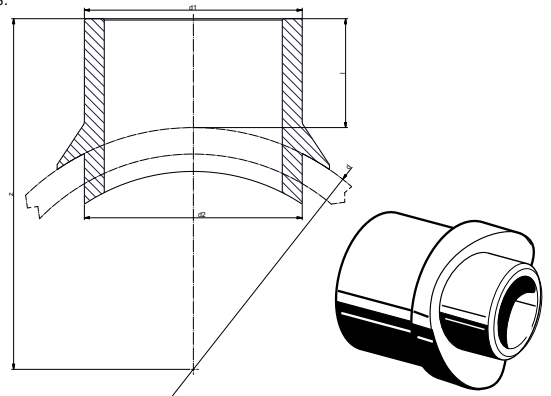

WELD-IN SADDLE BUTT WELDING

Systems: aquatherm green pipe,
aquatherm blue pipe

Material: Fusiolen® PP-R & PP-RP

Standard: DIN 16962, DIN EN ISO 15874

Colour: green

SDR	Art.-No.	d	d1	d2	l	z	Weight [kg]	System	PU	Box unit	Price € m/pc
<i>butt welding</i>											
9	315265	315	160	160	80,00	237,50	0,831	• •	1		
	315271	355	160	160	80,00	257,50	0,845	• •	1		
11	15265	315	160	160	80,00	237,50	0,868	• •	1		
	15271	355	160	160	80,00	257,50	0,867	• •	1		

With weld-on surface and additional weld-in socket for the fusion with the inner pipe wall.
The necessary tools for the fusion of aquatherm green pipe weld-in saddles are listed from page 158 onwards.

WELD-IN SADDLE WITH FEMALE THREAD

Systems: aquatherm green pipe, aquatherm blue pipe, aquatherm lilac pipe

Material: Fusiolen® PP-R

Standard: DIN 16962, DIN EN ISO 15874

Colour: green

Notice *do not use with aquatherm blue pipe OT

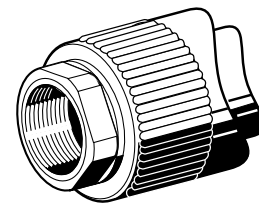
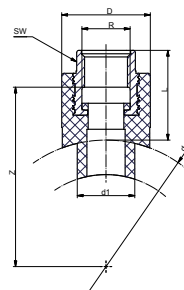

SDR	Art.-No.	d	d1	l	z	D	R	SW	Weight [kg]	System	PU	Box unit	Price € m/pc
<i>socket welding</i>													
6 7.4 9 11 17.6	28214*	40	25	39,00	43,00	38,50	1/2"	24,00	0,088	• • •	5	300	
	28216	50	25	39,00	48,00	38,50	1/2"	24,00	0,090	• • •	5	300	
	28218	63	25	39,00	54,50	38,50	1/2"	24,00	0,089	• • •	5	300	
	28220	75	25	39,00	53,50	38,50	1/2"	24,00	0,083	• • •	5	300	
	28222	90	25	39,00	68,00	38,50	1/2"	24,00	0,090	• • •	5	300	
	28224	110	25	39,00	78,00	38,50	1/2"	24,00	0,089	• • •	5	300	
	28226	125	25	39,00	85,50	38,50	1/2"	24,00	0,092	• • •	5	250	
	28230	160	25	39,00	103,00	38,50	1/2"	24,00	0,092	• • •	5	250	
	28232	200	25	39,00	38,00	38,50	1/2"	24,00	0,092	• • •	5	50	
	28234	40	25	39,00	43,00	43,50	3/4"	31,00	0,107	• • •	5	300	
	28236	50	25	39,00	49,50	43,50	3/4"	31,00	0,110	• • •	5	300	
	28238	63	25	39,00	55,50	43,50	3/4"	31,00	0,109	• • •	5	300	
	28240	75	25	39,00	63,00	43,50	3/4"	31,00	0,109	• • •	5	300	
	28242	90	25	39,00	73,00	43,50	3/4"	31,00	0,110	• • •	5	300	
	28244	110	25	39,00	80,50	43,50	3/4"	31,00	0,110	• • •	5	300	
	28246	125	25	39,00	96,00	43,50	3/4"	31,00	0,112	• • •	5	300	
	28250	160	25	39,00	58,50	43,50	3/4"	31,00	0,112	• • •	5	250	
	28254	200	25	39,00	66,00	43,50	3/4"	31,00	0,112	• • •	5	250	
	28260	75	32	43,00	76,00	60,00	1"	39,00	0,223	• • •	5	125	
	28262	90	32	43,00	83,50	60,00	1"	39,00	0,223	• • •	5	125	
28264	110	32	43,00	101,00	60,00	1"	39,00	0,223	• • •	5	125		
28266	125	32	43,00	123,00	60,00	1"	39,00	0,224	• • •	5	125		
28270	160	32	43,00	118,00	60,00	1"	39,00	0,226	• • •	5	125		
28274	200	32	43,00	121,00	60,00	1"	39,00	0,244	• • •	5	25		

WELD-IN SADDLE WITH MALE THREAD

Systems: aquatherm green pipe, aquatherm blue pipe, aquatherm lilac pipe

Material: Fusiolen® PP-R

Standard: DIN 16962, DIN EN ISO 15874

Colour: green

Notice *do not use with aquatherm blue pipe OT

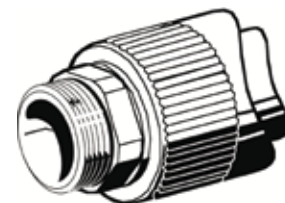
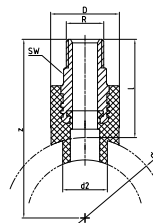

SDR	Art.-No.	d	d2	l	z	D	R	SW	Weight [kg]	System	PU	Box unit	Price € m/pc
<i>socket welding</i>													
6 7.4 9 11 17.6	28314*	40	25	55,00	75,00	38,50	R1/2	21,00	0,088	• • •	5	300	
	28316	50	25	55,00	80,00	38,50	R1/2	21,00	0,090	• • •	5	300	
	28318	63	25	55,00	86,50	38,50	R1/2	21,00	0,089	• • •	5	300	
	28320	75	25	55,00	92,50	38,50	R1/2	21,00	0,097	• • •	5	300	
	28322	90	25	55,00	100,00	38,50	R1/2	21,00	0,090	• • •	5	300	
	28324	110	25	55,00	110,00	38,50	R1/2	21,00	0,089	• • •	5	300	
	28326	125	25	55,00	117,50	38,50	R1/2	21,00	0,092	• • •	5	300	
	28330	160	25	55,00	135,00	38,50	R1/2	21,00	0,092	• • •	5	300	
	28334	40	25	56,00	76,00	43,50	R3/4	24,00	0,107	• • •	5	250	
	28336	50	25	56,00	81,00	43,50	R3/4	24,00	0,110	• • •	5	250	
	28338	63	25	56,00	87,50	43,50	R3/4	24,00	0,109	• • •	5	250	
	28340	75	25	56,00	93,50	43,50	R3/4	24,00	0,109	• • •	5	250	
	28342	90	25	56,00	101,00	43,50	R3/4	24,00	0,110	• • •	5	250	
	28344	110	25	56,00	111,00	43,50	R3/4	24,00	0,110	• • •	5	250	
	28346	125	25	56,00	118,50	43,50	R3/4	24,00	0,112	• • •	5	250	
	28350	160	25	56,00	136,00	43,50	R3/4	24,00	0,112	• • •	5	250	

With hex shaped male thread, weld-in surface and weld-in socket for fusion with the inner wall of the pipe. The necessary tools for the fusion of aquatherm green pipe weld-in saddles are listed from page 158 onwards.

FLANGE ADAPTER SOCKET WELDING

with gasket

Systems: aquatherm green pipe, aquatherm blue pipe, aquatherm lilac pipe
Material: Fusiolen® PP-R
Standard: DIN 16962, DIN EN ISO 15874
Colour: green

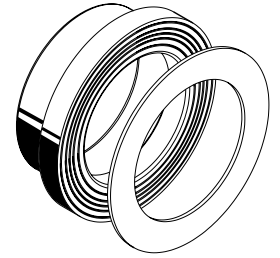
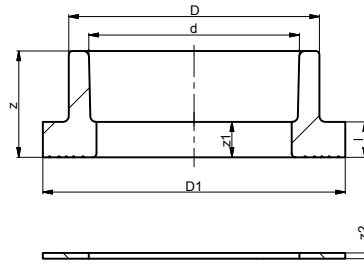

SDR	Art.-No.	Dimension d [mm]	l	z	D	D1	z1	z2	Weight [kg]	System	PU	Box unit	Price € m/pc
<i>socket welding</i>													
6 7.4 9 11	15512	32	11,00	35,00	41,00	68,00	17,00	3,00	0,053	• • •	1	500	
	15514	40	12,00	36,50	50,00	78,00	16,00	3,00	0,071	• • •	1	250	
	15516	50	13,00	40,50	61,00	88,00	17,00	3,00	0,071	• • •	1	200	
	15518	63	15,00	44,50	76,00	102,00	17,00	3,00	0,112	• • •	1	150	
	15520	75	17,00	47,00	90,00	122,00	17,00	3,00	0,169	• • •	1	80	
	15522	90	17,00	50,00	108,00	138,00	17,00	3,00	0,261	• • •	1	50	
	15524	110	18,50	55,50	131,00	158,00	18,50	3,00	0,329	• • •	1	40	
	15526*	125	18,50	202,00	131,00	158,00	18,50	3,00	1,263	• • •	1	16	
15527	125	20,00	63,00	165,00	188,00	23,00	3,00	0,724	• • •	1	25		

* 125mm fitting with 110mm flange adaptor suitable for plastic coated steel flange Art. No. 15724

FLANGE ADAPTER BUTT WELDING

with gasket

Systems: aquatherm green pipe, aquatherm blue pipe
Material: Fusiolen® PP-R & PP-RP
Standard: DIN 16962, DIN EN ISO 15874
Colour: green

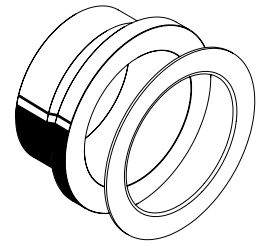
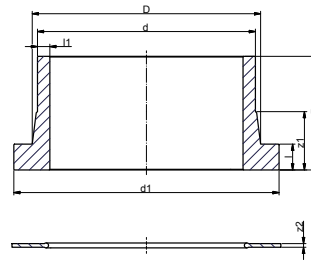

SDR	Art.-No.	Dimension d [mm]	l	z	D	D1	l1	z1	z2	Weight [kg]	System	PU	Box unit	Price € m/pc
<i>butt welding</i>														
7.4	15530	160	25,00	93,00	175,00	212	21,90	53,00	3,00	1,163	• •	1	16	
	15534	200	32,00	130,00	232,00	268	27,40	72,00	6,00	2,292	• •	1	6	
	15538	250	35,00	130,00	285,00	320	34,20	75,00	6,00	3,298	• •	1	5	
9	315530	160	25,00	93,00	175,00	212	17,90	53,00	3,00	1,150	•	1		
	315534	200	32,00	130,00	232,00	268	22,40	72,00	6,00	2,292	•	1		
	315538	250	35,00	130,00	285,00	320	27,90	75,00	6,00	3,313	•	1		
	315542	315	35,00	170,00	335,00	370	35,20	81,00	6,00	5,640	•	1		
	315544	355	42,00	185,00	372,00	432	39,70	95,00	6,00	7,900	•	1		
11	15531	160	25,00	93,00	175,00	212	14,60	53,00	3,00	0,955	• •	1	16	
	15535	200	32,00	130,00	232,00	268	18,20	72,00	6,00	1,957	• •	1	6	
	15539	250	35,00	130,00	285,00	320	22,70	75,00	6,00	2,717	• •	1	5	
	15543	315	35,00	170,00	335,00	370	28,60	81,00	6,00	5,650	• •	1		
	15545	355	42,00	185,00	372,00	432	32,20	95,00	6,00	9,000	• •	1	1	
	15547	400	50,00	195,00	425,00	484	36,30	98,00	6,00	12,000	• •	1		
	15549	450	75,00	220,00	512,00	586	40,90	140,00	7,00	16,500	• •	1		
17.6	2515530	160	25,00	93,00	175,00	212	9,10	53,00	3,00	0,821	•	1		
	2515534	200	32,00	130,00	232,00	268	11,40	72,00	6,00	1,849	•	1		
	2515538	250	35,00	130,00	285,00	320	14,20	75,00	6,00	2,736	•	1		
	2515542	315	35,00	170,00	335,00	370	17,90	81,00	6,00	4,500	•	1		
	2515544	355	42,00	185,00	372,00	432	20,10	95,00	6,00	6,500	•	1		
	2515546	400	33,00	199,00	425,00	484	22,70	89,00	6,00	8,500	•	1		
	2515548	450	46,00	140,00	512,00	586	25,70	76,00	7,00	12,000	•	1		
	2515550	500	47,00	141,00	525,00	585	28,40	74,00	7,00	9,800	•	1		
2515552	560	50,00	141,00	612,00	685	31,70	81,00	7,00	13,800	•	1			
2515554	630	50,00	142,00	640,00	688	35,70	82,00	7,00	12,600	•	1			

PLASTIC COATED STEEL FLANGE

Systems: aquatherm green pipe,
aquatherm blue pipe,
aquatherm lilac pipe

Material: PP/steel

Colour: grey

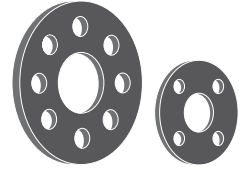
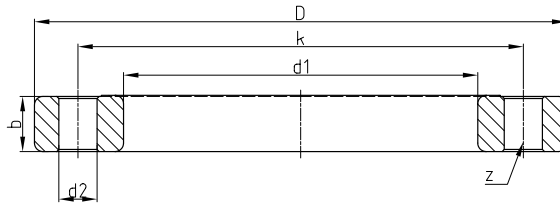

SDR	Art.-No.	Dimension	fits to Art.-No.	d1	D	K	d2	b	z	Weight [kg]	System	PU	Box unit	Price € m/pc
socket welding														
	15712	32	15512	42	116,00	85,00	14	15,50	4,00	0,469	• • •	1		
	15714	40	15514	51	141,00	100,00	18	17,50	4,00	0,722	• • •	1		
	15716	50	15516	62	151,00	110,00	18	17,50	4,00	0,770	• • •	1		
	15718	63	15518	78	166,00	125,00	18	19,00	4,00	0,911	• • •	1		
	15720	75	15520	92	186,00	145,00	18	19,00	4,00	1,132	• • •	1		
	15722	90	15522	110	201,00	160,00	18	21,00	8,00	1,356	• • •	1		
	15724	110	15524/26	133	221,00	180,00	18	22,00	8,00	1,475	• • •	1		
	15726	125	15527	167	251,00	210,00	18	26,00	8,00	2,082	• • •	1		
	15730	160	15530	178	286,00	240,00	22	27,00	8,00	3,671	• •	1		
15531														
315530														
2515530														
	15734	200	15534	235	341,00	295,00	22	28,00	8,00	4,709	• •	1		
15535														
315534														
2515534														
6 7.4 9 11 17.6	15738	250	15538	288	406,00	350,00	22	31,00	12,00	7,094	• •	1		
15539														
315538														
2515538														
	15742	315	15543	340	460,00	400,00	22	34,50	12,00	9,500	• •	1		
315542														
	15744	355	15545	380	520,00	460,00	22	39,00	16,00	15,300	• •	1		
315544														
	15746	400	15547	430	565,00	515,00	26	34,00	16,00	19,680	• •	1		
2515546														
	15748	450	15549	517	670,00	620,00	26	42,00	20,00	22,880	• •	1		
2515548														
	15750	500	2515550	533	670,00	620,00	26	38,00	20,00	19,000	• •	1		
	15752	560	2515552	618	785,00	725,00	30	50,00	20,00	37,200	• •	1		
	15754	630	2515554	645	785,00	725,00	30	40,00	20,00	25,800	• •	1		

COUPLING SCREW JOINT

Systems: aquatherm green pipe,
aquatherm blue pipe,
aquatherm lilac pipe

Material: Fusiolen® PP-R, brass

Standard: DIN 16962, DIN EN ISO 15874

Colour: green, brassy

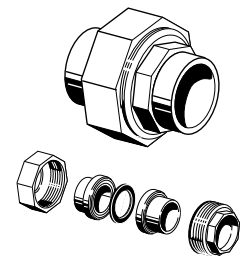
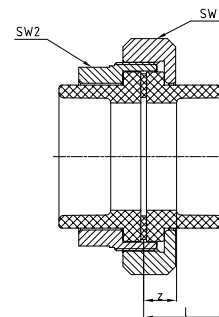

SDR	Art.-No.	Dimension d [mm]	l	z	D	SW1	SW2	Weight [kg]	System	PU	Box unit	Price € m/pc
socket welding												
	15812	32	36,50	18,50	41,00	64,00	50,00	0,479	• • •	1		
	15814	40	38,00	17,50	50,00	80,00	60,00	0,841	• • •	1		
	15816	50	41,00	17,50	61,00	86,00	70,00	0,821	• • •	1		
	15818	63	45,00	17,50	76,00	108,00	90,00	1,498	• • •	1		
	15820	75	47,50	17,50	90,00	128,00	104,00	1,998	• • •	1		

NEW PRINCIPLE OF FLOW-THROUGH BACK PLATE ELBOW

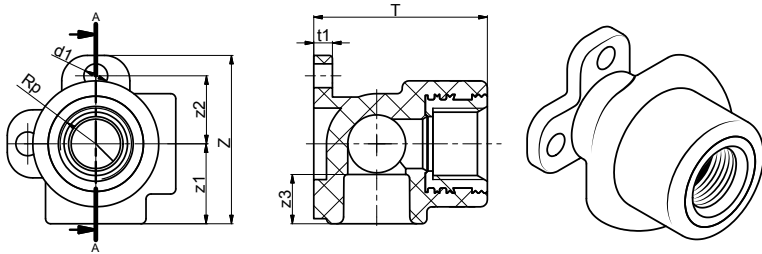

NEW aquatherm green pipe FLOW-THROUGH BACK PLATE ELBOW 90°

Art.- No.	Dimension	d1	Z	z1	z2	z3	t1	T	Rp	PU	Box unit	Price € m/pc
20197	20 mm x 1/2" f x 20 mm	7,00	49,50	23,50	20,00	14,50	5,50	51,00	1/2"	1		

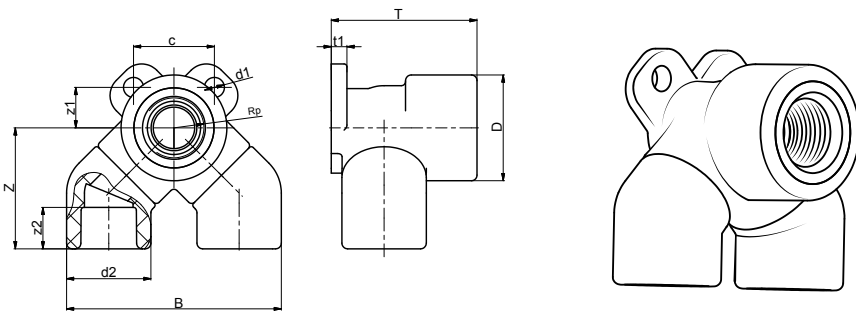

NEW aquatherm green pipe FLOW-THROUGH BACK PLATE ELBOW, PARALLEL

Art.- No.	Dimension	D	d1	d2	Z	z1	z2	t1	T	c	PU	Box unit	Price € m/pc
20198	20 mm x 1/2" f x 20 mm	37,00	7,00	29,50	42,30	14,14	14,50	5,50	51,00	28,11	1		

COUPLING SCREW JOINT

Systems: aquatherm green pipe,
aquatherm blue pipe,
aquatherm lilac pipe

Material: Fusiolen® PP-R

Standard: DIN 16962, DIN EN ISO 15874

Colour: green

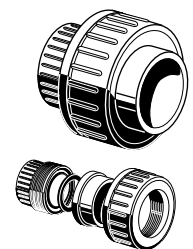
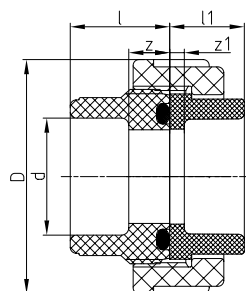

SDR	Art.-No.	Dimension d [mm]	l	z	l1	z1	D	Weight [kg]	System	PU	Box unit	Price € m/pc
<i>socket welding</i>												
6 7.4 9 11	15838	20	26,00	12,00	20,00	5,50	46,00	0,036	• • •	10	300	
	15840	25	28,00	12,00	21,00	5,00	56,00	0,058	• • •	10	250	
	15842	32	32,00	12,00	23,00	5,00	66,00	0,089	• • •	5	200	
	15844	40	38,00	14,00	25,50	5,00	79,00	0,136	• • •	5	150	
	15846	50	45,00	16,00	28,50	5,00	87,00	0,170	• • •	5	100	
	15848	63	55,50	20,00	32,50	5,00	107,00	0,240	• • •	1	60	
	15850	75	50,00	20,00	36,00	6,00	128,00	0,546	• • •	1		

ELECTROFUSION SOCKET

Systems: aquatherm green pipe,
aquatherm blue pipe,
aquatherm lilac pipe

Material: Fusiolen® PP-R

Standard: DIN 16962, DIN EN ISO 15874

Colour: green

Notice do not use with 160 mm - 250 mm fittings
*do not use with aquatherm green pipe MF OT

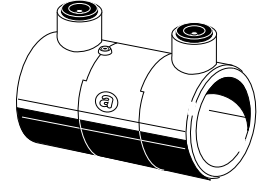
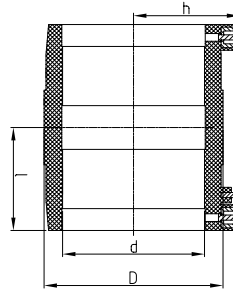

SDR	Art.-No.	Dimension d [mm]	l	h	D	Weight [kg]	System	PU	Box unit	Price € m/pc
<i>Electro-socket welding</i>										
6 7.4 9 11 17.6	17208	20	35,00	36,00	31,50	0,049	• • •	1	500	
	17210	25	39,00	38,50	36,50	0,057	• • •	1	350	
	17212	32	40,00	42,50	45,00	0,077	• • •	1	300	
	17214	40	46,00	47,00	54,00	0,103	• • •	1	200	
	17216	50	51,50	52,00	65,00	0,142	• • •	1	130	
	17218	63	59,00	58,00	81,50	0,239	• • •	1	75	
	17220	75	65,00	64,50	96,00	0,347	• • •	1	45	
	17222	90	72,50	72,00	113,50	0,501	• • •	1	30	
	17224	110	80,00	82,50	139,00	0,821	• • •	1	22	
	17226	125	86,00	90,00	156,00	1,097	• • •	1	16	
	17230*	160	93,00	109,50	197,00	1,754	• • •	1	10	
	17234*	200	105,00	134,00	243,00	3,625	• • •	1		
	17238*	250	125,00	170,00	315,00	7,142	• • •	1		

BACK PLATE ELBOW

Systems: aquatherm green pipe,
aquatherm blue pipe,
aquatherm lilac pipe

Material: Fusiolen® PP-R, brass

Standard: DIN 16962, DIN EN ISO 15874

Colour: green

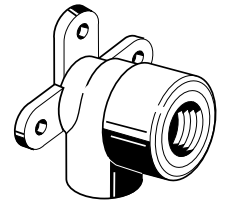
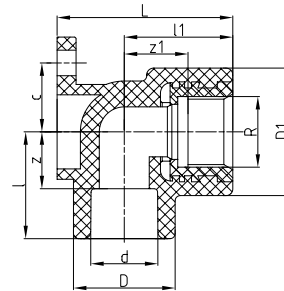

SDR	Art.-No.	d	R	l	z	D	l1	z1	D1	L	c	Weight [kg]	System	PU	Box unit	Price € m/pc
<i>socket welding</i>																
6 7.4 11	20106	16	1/2"	31,00	18,00	29,50	31,50	15,50	37,00	51,00	20,00	0,080	•	10	200	
	20108	20	1/2"	31,00	16,50	29,50	31,50	15,50	37,00	51,00	20,00	0,079	• • •	10	200	
	20110	20	3/4"	37,00	22,50	34,00	37,00	24,00	44,00	54,00	25,00	0,106	• • •	10	150	
	20112	25	3/4"	37,00	21,00	34,00	37,00	24,00	44,00	54,00	25,00	0,105	• • •	10	150	
	20113	25	1/2"	33,50	17,50	34,00	31,00	15,00	37,00	53,00	20,00	0,080	• • •	10	200	

DISCONTINUED SOUND ISOLATION COVER

for aquatherm green pipe back plate elbow 1/2"

Please note: This is a discontinued article that is no longer available after sale of stocks.

Art.- No.	Dimension	PU	Box unit	Price € m/St
20120	Thickness approx. 5 mm	1		

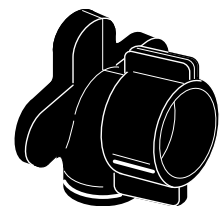

MOUNTING PLATE

galvanized; to fix back plate elbows as double connection

Systems: aqualtherm green pipe,
aqualtherm blue pipe,
aqualtherm lilac pipe

Material: iron, galvanized

Colour: zinc

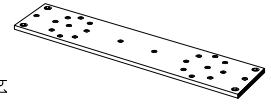
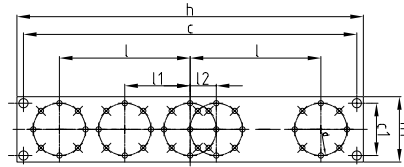

Art.-No.	d	l	l1	l2	c	c1	h	h1	Weight [kg]	System	PU	Box unit	Price € m/pc
60010	40	100,00	50,00	20,00	255,00	40,00	265,00	50,00	0,221	• • •	1		

not suitable for connection with sound insulation plate (Art.-No. 79080).
We recommend mounting rail Art.-No. 79090.

MOUNTING PLATE

galvanized; to fix back plate elbows as double connection including 2 fixing plates and 4 screws

Systems: aqualtherm green pipe, aqualtherm blue pipe, aqualtherm lilac pipe

Material: iron, galvanized

Colour: zinc

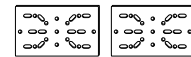
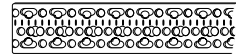
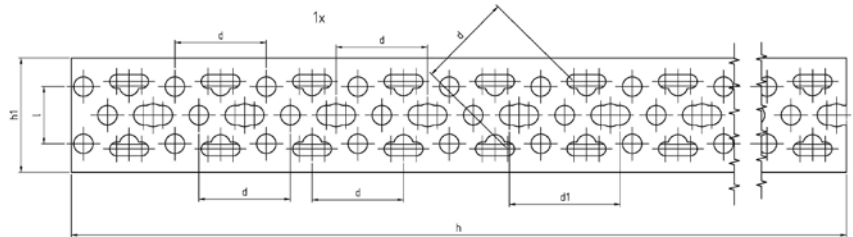
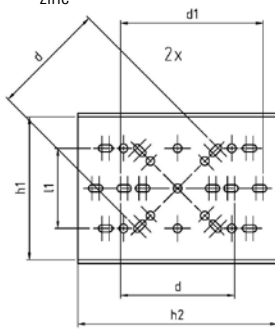

Art.-No.	d	d1	l	l1	h	h1	h2	Weight [kg]	System	PU	Box unit	Price € m/pc
79090	40	50	25,00	28,00	560,00	50,00	70,00	0,546	• • •	1		

SOUND ISOLATION PLATE

for aqualtherm green pipe-and aqualtherm grey pipe-back plate elbow

Systems: aqualtherm green pipe,
aqualtherm blue pipe,
aqualtherm lilac pipe

Material: PP

Colour: white

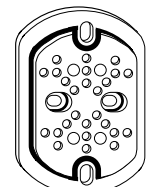
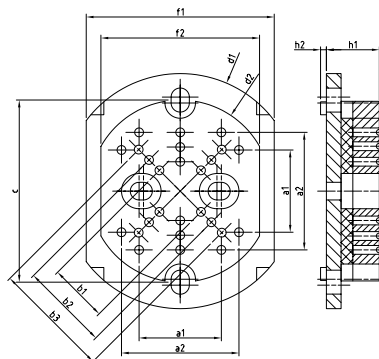

Art.-No.	a1	a2	b1	b2	b3	c	d1	d2	f1	f2	h1	h2	Weight [kg]	System	PU	Box unit	Price € m/pc
79080	28,00	40,00	20,00	30,00	40,00	62,00	80	62	64,00	54,00	18,00	2,00	0,058	• • •	2		

MOUNTING RAIL (DOUBLE AND SINGLE)

Systems: aquatherm green pipe,
aquatherm blue pipe,
aquatherm lilac pipe

Material: iron, galvanized

Colour: zinc

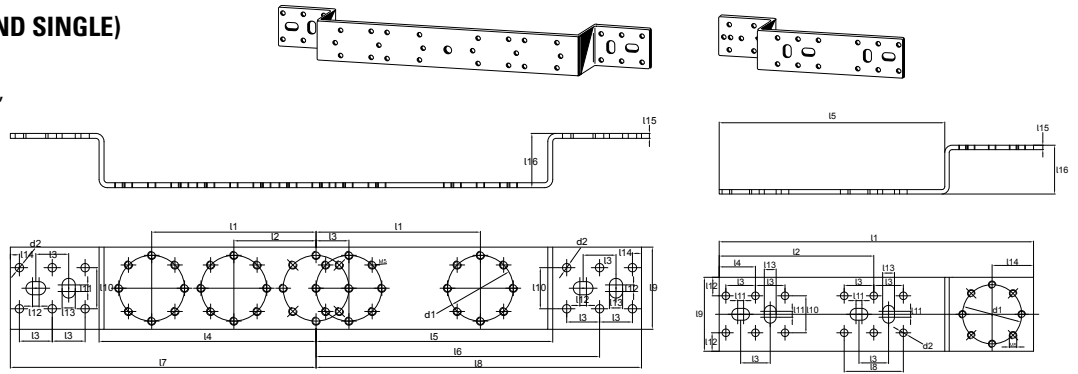

Art.-No.	ø d1	ø d2	l1	l2	l3	l4	l5	l6	l7	l8	l9	l10	l11	l12	l13	l14	l15	l16	Weight [kg]	System	PU	Price € m/pc
79095	40	5,1	100,00	50,00	20,00	132,00	144,00	172,50	186,00	198,00	50,00	25,00	4,00	4,00	8,00	5,50	3,00	33,00	0,412	• • •	2	
79096	40	5,1	212,50	104,50	20,00	24,50	152,50	-	-	40,00	50,00	25,00	4,00	12,50	8,00	28,00	3,00	33,00	0,235	• • •	2	

DRY CONSTRUCTION WALL FITTING

Systems: aquatherm green pipe,
aquatherm blue pipe,
aquatherm lilac pipe

Material: brass

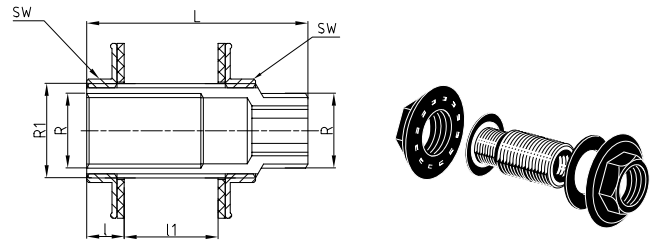

Art.-No.	R	R1	l	l1	L	SW	Weight [kg]	System	PU	Box unit	Price € m/pc
20114	1/2"	3/4"	10,50	26,00	62,00	30,00	0,213	• • •	10	300	

BACK PLATE ELBOW FOR DRY CONSTRUCTION

Systems: aquatherm green pipe aquatherm blue pipe,
aquatherm lilac pipe

Material: Fusiolen® PP-R, brass

Standard: DIN 16962, DIN EN ISO 15874

Colour: green

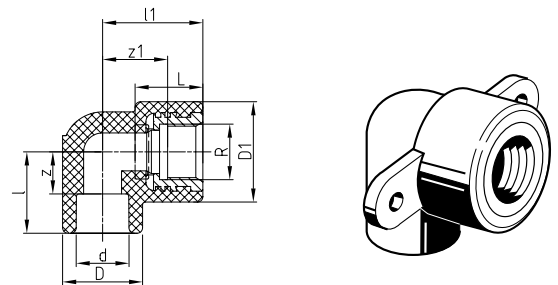

SDR	Art.-No.	d	R	l	z	D	l1	z1	D1	L	c	Weight [kg]	System	PU	Box unit	Price € m/pc
6	<i>socket welding</i>															
7.4	20156	16	1/2"	30,00	17,00	29,50	37,00	24,00	37,00	25,00	59,00	0,081	•	10	250	
11	20158	20	1/2"	30,00	15,50	29,50	37,00	24,00	37,00	25,00	59,00	0,079	• • •	10	200	

TRANSITION PIECE

with counternut, gasket and tension washer

Systems: aquatherm green pipe aquatherm blue pipe,
aquatherm lilac pipe

Material: Fusiolen® PP-R, brass

Standard: DIN 16962, DIN EN ISO 15874

Colour: green

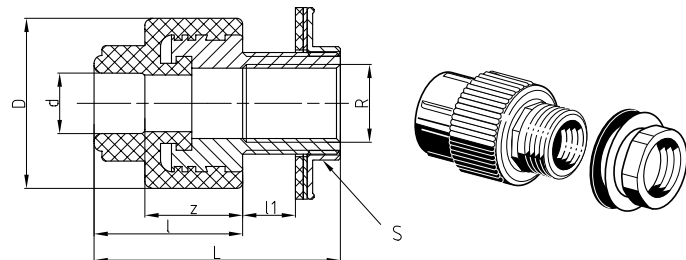

SDR	Art.-No.	d	R	l	z	D	l1	L	SW	Weight [kg]	System	PU	Box unit	Price € m/pc
6	<i>socket welding</i>													
7.4	20204	20	1/2"	40,00	25,50	43,50	13,50	65,00	29,00	0,204	• • •	10		

e.g. for connection of a cistern or application with mounting plate (Art.-No. 60110-60115)

TRANSITION ELBOW

with counter nut, gasket and tension washer

Systems: aquatherm green pipe,
aquatherm blue pipe,
aquatherm lilac pipe

Material: Fusiolen® PP-R, brass

Standard: DIN 16962, DIN EN ISO 15874

Colour: green

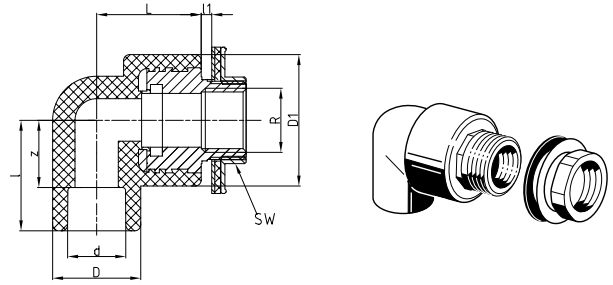

SDR	Art.-No.	d	R	l	z	D	l1	L	D1	SW	Weight [kg]	Sys-tem	PU	Box unit	Price € m/pc
<i>socket welding</i>															
6	20206	16	1/2"	37,00	24,00	29,50	3,50	35,00	44,00	29,00	0,201	•	10		
7.4	20208	20	1/2"	37,00	22,50	29,50	3,50	35,00	44,00	29,00	0,154	• • •	10		
11	20209	25	1/2"	37,00	21,00	34,00	3,50	37,00	44,00	29,00	0,206	• • •	10		

e.g. for connection of a cistern or application with mounting plate (Art.-No. 60110-60115)

ASSEMBLING JIG

as water level with 2 plugs 1/2"

Systems: aquatherm green pipe, aquatherm blue pipe, aquatherm lilac pipe

Material: Fusiolen® PP-R

Colour: green

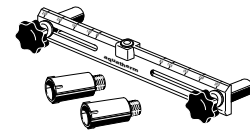

Art.-No.	a	b	h1	l1	l2	d	l	R	Weight [kg]	System	PU	Box unit	Price € m/pc
50700	280,00	36,00	8,00	80,00	250,00	28	55,50	1/2"	0,252	• • •	1		

PLUG FOR PRESSURE TESTS

with gasket

Systems: aquatherm green pipe, aquatherm blue pipe, aquatherm lilac pipe

Material: Fusiolen® PP-R

Standard: DIN 16962, DIN EN ISO 15874

Colour: green

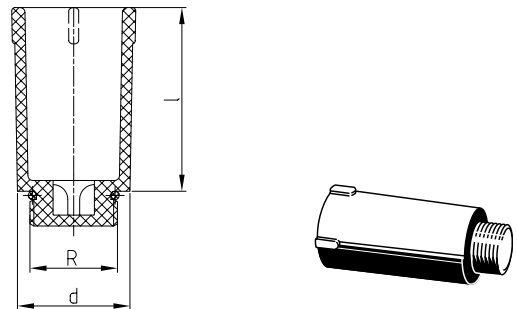

Art.-No.	d	R	l	Weight [kg]	System	PU	Box unit	Price € m/pc
50708	28	1/2"	55,50	0,022	• • •	10		
50710	34	3/4"	55,50	0,027	• • •	10		

MOUNTING UNIT

double

Systems: aquatherm green pipe,
aquatherm blue pipe,
aquatherm lilac pipe

Material: iron/galvanized

Colour: zinc

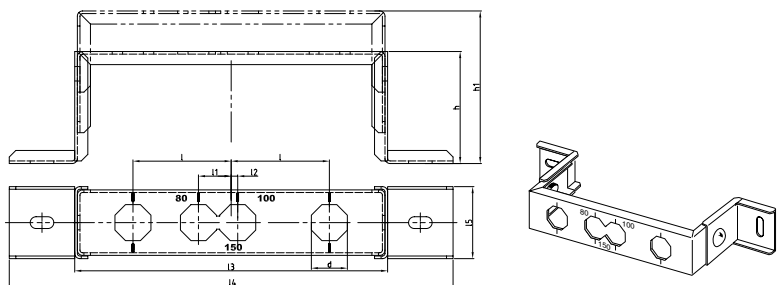

Art.-No.	b	l	l1	l2	h	h1	l3	l4	l5	Weight [kg]	System	PU	Box unit	Price € m/pc
60110	27,50	75,00	25,00	5,00	92,50	122,50	239,00	339,00	55,00	0,630	• • •	1		

MOUNTING UNIT

single

Systems: aquatherm green pipe,
aquatherm blue pipe,
aquatherm lilac pipe

Material: iron/galvanized

Colour: zinc

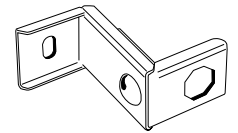
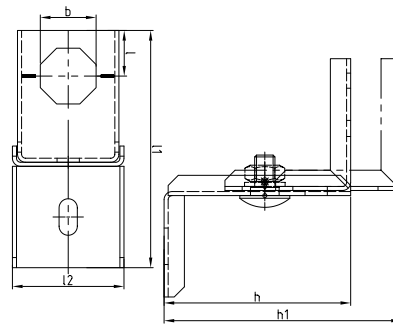

Art.-No.	b	l	l1	l2	h	h1	Weight [kg]	System	PU	Box unit	Price € m/pc
60115	27,50	118,00	22,50	55,00	92,50	122,50	0,278	• • •	1		

MOUNTING UNIT

with two aquatherm green pipe transition elbows (Art.-No. 20208), with counternut, gasket and tension washer

Systems: aquatherm green pipe,
aquatherm blue pipe,
aquatherm lilac pipe

Material: Fusiolen® PP-R, brass
iron/galvanized

Colour: green
zinc

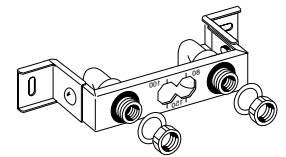
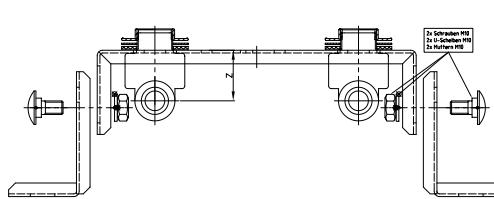

Art.-No.	b	l	l1	l2	h	h1	l3	l4	l5	Weight [kg]	System	PU	Box unit	Price € m/pc
60150	27,50	75,00	25,00	5,00	92,50	122,50	239,00	339,00	55,00	0,942	• • •	1		

MOUNTING UNIT

with one aquatherm green pipe transition elbow (Art.-No. 20208), with counternut, gasket and tension washer

Systems: aquatherm green pipe,
aquatherm blue pipe,
aquatherm lilac pipe

Material: Fusiolen® PP-R, brass
iron/galvanized

Colour: green
zinc

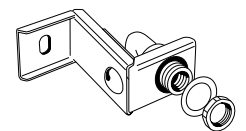
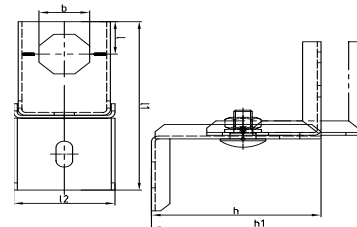

Art.-No.	b	l	l1	l2	h	h1	Weight [kg]	System	PU	Box unit	Price € m/pc
60155	27,50	22,50	118,00	55,00	92,50	122,50	0,434	• • •	1		

TRANSITION ELBOW

for plasterboard

Systems: aquatherm green pipe,
aquatherm blue pipe,
aquatherm lilac pipe

Material: Fusiolen® PP-R, brass

Colour: green

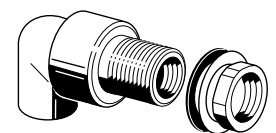
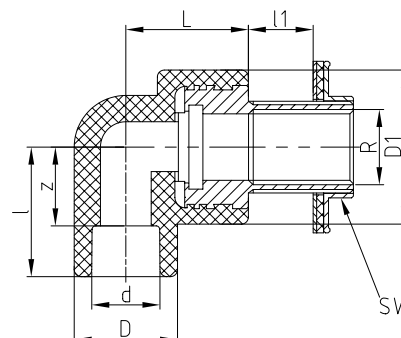

SDR	Art.-No.	d	R	l	z	D	L	l1	D1	SW	Weight [kg]	System	PU	Box unit	Price € m/pc
6															
7.4	20210	20	1/2"	37,00	22,50	29,50	35,00	18,50	44,00	29,00	0,223	• • •	10		
11															

with 30 mm thread, counternut, gasket and tension washer

TRANSITION PIECE WITH FEMALE THREAD

round

Systems: aquatherm green pipe, aquatherm blue pipe, aquatherm lilac pipe

Material: Fusiolen® PP-R, brass

Standard: DIN 16962, DIN EN ISO 15874

Colour: green

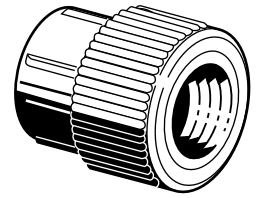
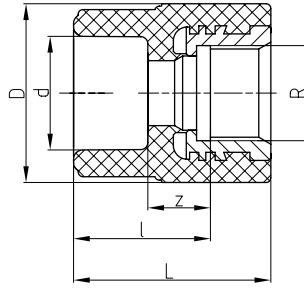

SDR	Art.-No.	d	R	l	z	D	L	Weight [kg]	System	PU	Box unit	Price € m/pc
6 7.4 9 11	21006	16	1/2"	28,00	15,00	38,50	41,00	0,066	•	10	400	
	21008	20	1/2"	27,50	13,00	37,50	40,50	0,064	• • •	10	400	
	21010	20	3/4"	27,50	13,00	43,50	40,50	0,089	• • •	10	300	
	21011	25	1/2"	29,00	13,00	37,50	42,00	0,065	• • •	10	400	
	21012	25	3/4"	27,50	11,50	43,50	40,50	0,087	• • •	10	300	
	21013	32	3/4"	30,50	12,50	43,50	43,50	0,092	• • •	5	200	

TRANSITION PIECE WITH FEMALE THREAD

hex shaped threaded transition

Systems: aquatherm green pipe, aquatherm blue pipe, aquatherm lilac pipe

Material: Fusiolen® PP-R, brass

Standard: DIN 16962, DIN EN ISO 15874

Colour: green

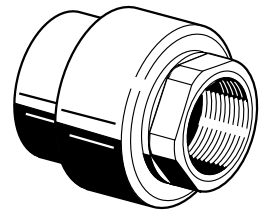
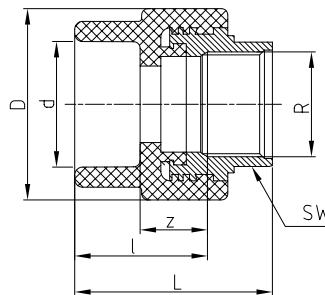

SDR	Art.-No.	d	R	l	z	D	L	SW	Weight [kg]	System	PU	Box unit	Price € m/pc
6 7.4 9 11	21106	16	1/2"	34,50	21,50	38,50	50,50	24,00	0,089	•	10	400	
	21108	20	1/2"	34,50	20,00	37,50	50,50	24,00	0,078	• • •	10	400	
	21110	20	3/4"	29,00	14,50	43,50	50,00	31,00	0,112	• • •	10	300	
	21111	25	1/2"	36,00	20,00	37,50	52,00	24,00	0,089	• • •	10	300	
	21112	25	3/4"	29,00	13,00	43,50	50,00	31,00	0,109	• • •	10	300	
	21113	32	3/4"	32,00	14,00	43,50	53,00	31,00	0,114	• • •	5	150	
	21114	32	1"	37,50	19,50	60,00	59,50	39,00	0,239	• • •	5	125	
	21115	40	1"	40,00	19,50	60,00	62,00	39,00	0,227	• • •	5	125	
	21116	40	1 1/4"	40,00	19,50	74,00	63,00	50,00	0,385	• • •	5	80	
	21117	50	1 1/4"	43,00	19,50	74,00	66,00	50,00	0,404	• • •	5	75	
	21118	50	1 1/2"	45,00	21,50	85,50	67,00	55,00	0,418	• • •	5	60	
	21119	63	1 1/2"	51,50	24,00	84,00	73,50	55,00	0,442	• • •	1	50	
	21120	63	2"	51,00	23,50	101,00	77,00	67,00	0,600	• • •	1	35	
	21122	75	2"	51,00	21,00	100,00	77,00	67,00	0,608	• • •	1	25	

TRANSITION PIECE WITH MALE THREAD

round, self sealing

Systems: aquatherm green pipe, aquatherm blue pipe, aquatherm lilac pipe

Material: Fusiolen® PP-R, brass

Standard: DIN 16962, DIN EN ISO 15874

Colour: green

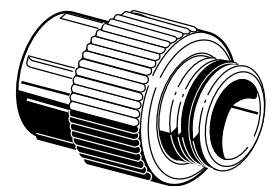
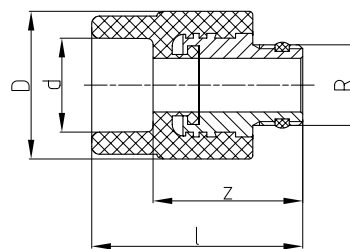

SDR	Art.-No.	d	R	l	z	D	Weight [kg]	System	PU	Box unit	Price € m/pc
6 7.4 11	21258	20	1/2"	52,50	38,00	38,50	0,090	• • •	10		
	21261	25	1/2"	54,00	38,00	38,50	0,078	• • •	10		
	21262	25	3/4"	53,50	37,50	38,50	0,085	• • •	10		

TRANSITION PIECE WITH MALE THREAD

round

Systems: aquatherm green pipe,
aquatherm blue pipe,
aquatherm lilac pipe

Material: Fusiolen® PP-R, brass

Standard: DIN 16962, DIN EN ISO 15874

Colour: green

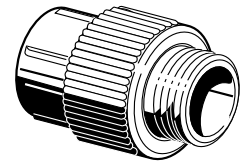
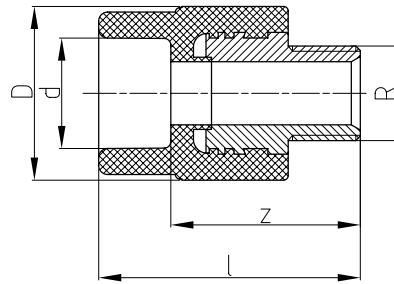

SDR	Art.-No.	d	R	l	z	D	Weight [kg]	System	PU	Box unit	Price € m/pc
6 7.4 9 11	21206	16	1/2"	56,50	43,50	38,50	0,097	•	10	400	
	21208	20	1/2"	56,50	42,00	38,50	0,084	• • •	10	400	
	21210	20	3/4"	57,50	43,00	38,50	0,109	• • •	10	300	
	21211	25	1/2"	58,00	42,00	38,50	0,098	• • •	10	300	
	21212	25	3/4"	57,50	41,50	38,50	0,090	• • •	10	350	
	21213	32	3/4"	59,50	41,50	43,00	0,115	• • •	5	250	

TRANSITION PIECE WITH MALE THREAD

with hexagon or *octagon

Systems: aquatherm green pipe, aquatherm blue pipe,
aquatherm lilac pipe

Material: Fusiolen® PP-R, brass

Standard: DIN 16962, DIN EN ISO 15874

Colour: green

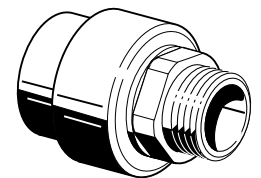
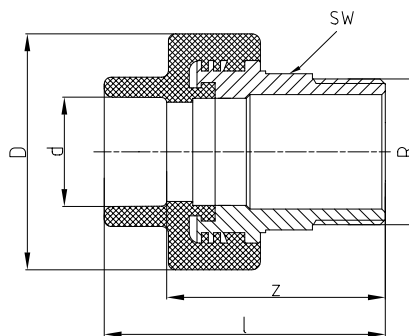

SDR	Art.-No.	d	R	l	z	D	Weight [kg]	System	PU	Box unit	Price € m/pc
6 7.4 9 11	21306	16	1/2"	66,50	53,50	38,50	0,119	•	10	300	
	21308	20	1/2"	66,50	52,00	38,50	0,104	• • •	10	300	
	21310	20	3/4"	67,50	53,00	38,50	0,129	• • •	10	300	
	21312	25	3/4"	67,50	51,50	38,50	0,103	• • •	10	300	
	21314	32	1"	78,50	60,50	53,00	0,216	• • •	5	125	
	21316	32	1 1/4"	81,00	63,00	68,00	0,318	• • •	5	100	
	21317	40	1"	81,00	60,50	52,00	0,222	• • •	5	100	
	21318	40	1 1/4"	84,50	64,00	68,00	0,324	• • •	5	80	
	21319	50	1 1/4"	85,50	62,00	68,00	0,351	• • •	5	75	
	21320	50	1 1/2"	88,50	65,00	74,00	0,425	• • •	5	60	
	21321	63	1 1/2"	94,50	67,00	72,50	0,467	• • •	1	40	
	21322	63	2"	102,50	75,00	84,00	0,685	• • •	1	40	
	21323	75	2"	102,00	72,00	84,00	0,733	• • •	1	25	
	21324	75	2 1/2"	105,00	75,00	100,00	0,970	• • •	1	25	
	21325*	90	3"	121,00	88,00	120,00	1,326	• • •	1	20	
	21327*	110	4"	148,00	111,00	147,00	2,730	• • •	1	8	

Notice: aquatherm green pipe-metal compound fittings are manufactured from fusiolen PP-R and brass. Metal inserts, without hex shaped spanner flat, with 1/2" and 3/4" f are also available in stainless steel. aquatherm green pipe stainless steel price list Order- No.: E53180 on request!!

TRANSITION PIECE WITH MALE THREAD

self-sealing, with hex shaped threaded transition
male/male

Systems: aquatherm green pipe, aquatherm blue pipe,
aquatherm lilac pipe
Material: Fusiolen® PP-R, brass
Standard: DIN 16962, DIN EN ISO 15874
Colour: green

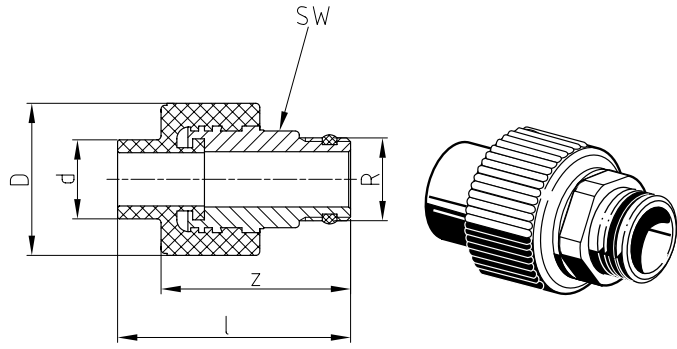

SDR	Art.-No.	d	R	l	z	D	Weight [kg]	System	PU	Box unit	Price € m/pc
7.4	21355	20	1/2"	59,00	48,00	38,50	0,107	• • •	10		

TRANSITION PIECE WITH MALE THREAD

self-sealing, with hex shaped threaded transition
female/male

Systems: aquatherm green pipe,
aquatherm blue pipe,
aquatherm lilac pipe
Material: Fusiolen® PP-R, brass
Standard: DIN 16962, DIN EN ISO 15874
Colour: green

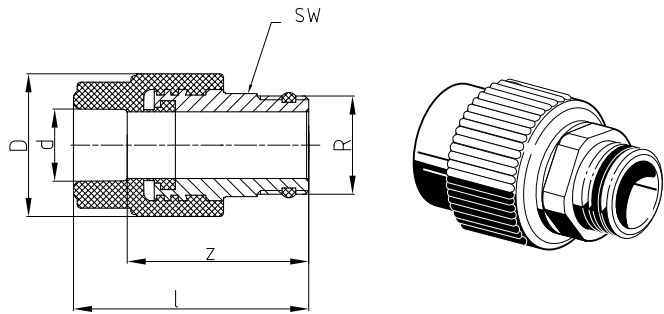

SDR	Art.-No.	d	R	l	z	D	Weight [kg]	System	PU	Box unit	Price € m/pc
6	21356	16	1/2"	63,50	50,50	38,50	0,112	•	10		
7.4											
11	21358	20	1/2"	63,50	49,00	38,50	0,111	• • •	10		

TRANSITION ELBOW WITH FEMALE THREAD

Systems: aquatherm green pipe,
aquatherm blue pipe,
aquatherm lilac pipe
Material: Fusiolen® PP-R, brass
Standard: DIN 16962, DIN EN ISO 15874
Colour: green

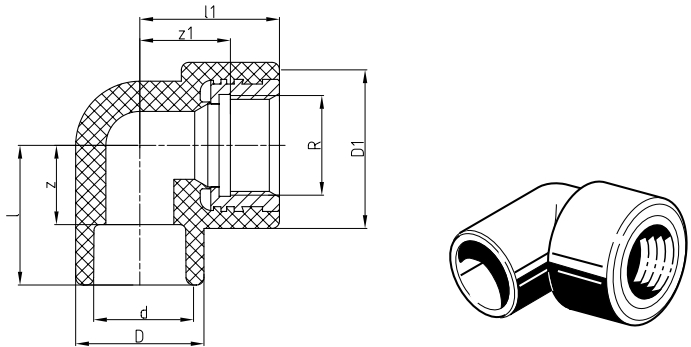

SDR	Art.-No.	d	R	l	z	D	l1	z1	D1	Weight [kg]	System	PU	Box unit	Price € m/pc
	23006	16	1/2"	31,50	18,50	29,50	37,00	24,00	37,00	0,072	•	10	300	
	23008	20	3/4"	37,00	22,50	34,00	37,00	24,00	44,00	0,102	• • •	10	250	
6	23010	20	1/2"	31,50	17,00	29,50	31,50	18,50	37,00	0,076	• • •	10	300	
7.4	23012	25	3/4"	37,00	21,00	34,00	37,00	24,00	44,00	0,100	• • •	10	200	
9														
11	23014	25	1/2"	34,00	18,00	34,00	37,00	24,00	37,00	0,075	• • •	10	250	
	23016	32	3/4"	27,50	9,50	43,00	51,00	38,00	44,00	0,104	• • •	5	150	
	23018	32	1"	34,00	16,00	43,00	66,50	44,50	60,50	0,249	• • •	5	100	

Notice: aquatherm green pipe-metal compound fittings are manufactured from fusiolen PP-R and brass. Metal inserts, without hex shaped spanner flat, with 1/2" and 3/4" f are also available in stainless steel. aquatherm green pipe stainless steel price list Order- No.: E53180 on request!!

TRANSITION ELBOW WITH FEMALE THREAD

Systems: aquatherm green pipe,
aquatherm blue pipe,
aquatherm lilac pipe

Material: Fusiolen® PP-R, brass

Standard: DIN 16962, DIN EN ISO 15874

Colour: green

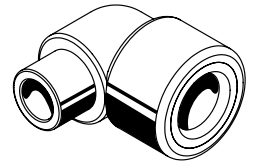
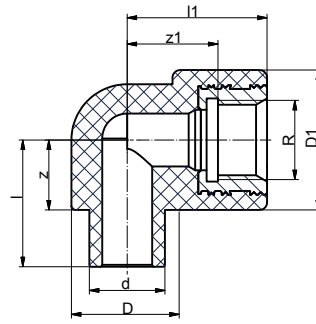

SDR	Art.-No.	d	R	l	z	D	l1	z1	D1	Weight [kg]	System	PU	Box unit	Price € m/pc
6	23208	20	1/2"	33,50	18,50	29,50	37,00	24,00	37,00	0,076	• • •	10	300	
7.4														
11														

TRANSITION ELBOW WITH MALE THREAD

Systems: aquatherm green pipe,
aquatherm blue pipe,
aquatherm lilac pipe

Material: Fusiolen® PP-R, brass

Standard: DIN 16962, DIN EN ISO 15874

Colour: green

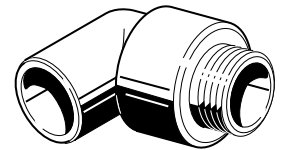
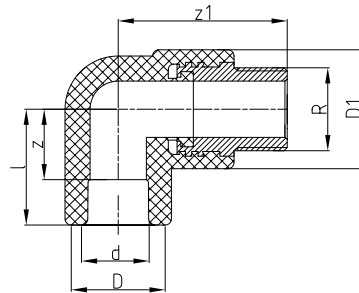

SDR	Art.-No.	d	R	l	z	D	z1	D1	Weight [kg]	System	PU	Box unit	Price € m/pc
6	23504	16	1/2"	31,50	18,50	29,50	53,00	37,00	0,109	•	10	400	
	23506	20	1/2"	31,50	17,00	29,50	53,00	37,00	0,108	• • •	10	300	
	23508	20	3/4"	37,00	22,50	34,00	54,00	38,00	0,128	• • •	10	200	
	23510	25	3/4"	37,00	21,00	34,00	54,00	38,00	0,104	• • •	10	250	
	23512	32	3/4"	27,50	9,50	43,00	68,00	38,00	0,112	• • •	5	150	
11	23514	32	1"	31,00	13,00	43,00	85,50	52,00	0,231	• • •	5	100	

THREADED BRANCH TEE WITH FEMALE THREAD

Systems: aquatherm green pipe,
aquatherm blue pipe,
aquatherm lilac pipe

Material: Fusiolen® PP-R, brass

Standard: DIN 16962, DIN EN ISO 15874

Colour: green

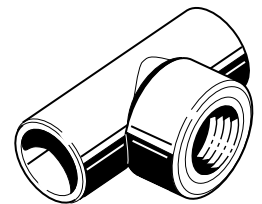
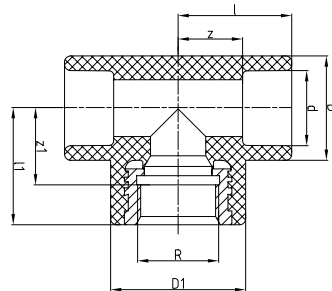

SDR	Art.-No.	d	R	l	z	D	l1	z1	D1	Weight [kg]	System	PU	Box unit	Price € m/pc	
6	25004	16	1/2"	31,50	18,50	29,50	37,00	24,00	37,00	0,089	•	10	250		
	25006	20	1/2"	31,50	17,00	29,50	37,00	24,00	37,00	0,086	• • •	10	250		
	25008	20	3/4"	37,00	22,50	34,00	37,00	24,00	44,00	0,121	• • •	10	170		
	25010	25	1/2"	34,00	18,00	34,00	38,00	25,00	37,00	0,090	• • •	10	200		
	25012	25	3/4"	37,00	21,00	34,00	37,00	24,00	44,00	0,109	• • •	10	150		
	25013	32	1/2"	35,00	17,00	43,00	37,00	24,00	37,00	0,103	• • •	5			
	7.4	25014	32	3/4"	27,50	9,50	43,00	51,00	38,00	44,00	0,111	• • •	5	100	
	9	25016	32	1"	31,50	13,50	43,00	65,00	43,00	60,00	0,255	• • •	5	80	
	11	25018	40	1/2"	41,50	21,00	52,00	40,00	27,00	37,00	0,142	• • •	5		
		25019	40	3/4"	40,50	20,00	52,00	40,50	27,50	44,00	0,147	• • •	5		
		25020	40	1"	41,50	21,00	52,00	56,00	34,00	60,00	0,276	• • •	5		
		25022	50	1"	49,50	26,00	68,00	63,50	43,50	68,00	0,385	• • •	5	40	
		25030	50	1/2"	49,50	26,00	68,00	44,50	31,50	43,00	0,237	• • •	5		
	25031	50	3/4"	49,50	26,00	68,00	44,50	31,50	43,00	0,243	• • •	5			

Notice: aquatherm green pipe-metal compound fittings are manufactured from fusiolen PP-R and brass. Metal inserts, without hex shaped spanner flat, with 1/2" and 3/4" f are also available in stainless steel. aquatherm green pipe stainless steel price list Order- No.: E53180 on request!!

THREADED BRANCH TEE WITH MALE THREAD

Systems: **aquatherm green pipe,**
aquatherm blue pipe,
aquatherm lilac pipe

Material: Fusiolen® PP-R, brass

Standard: DIN 16962, DIN EN ISO 15874

Colour: green

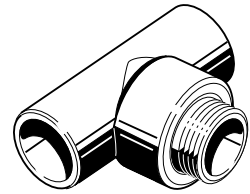
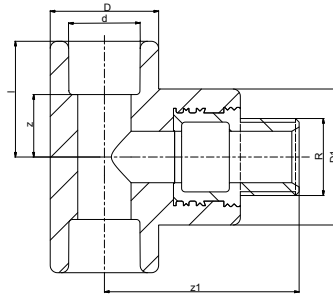

SDR	Art.-No.	d	R	l	z	D	z1	D1	Weight [kg]	System	PU	Box unit	Price € m/pc
6													
7.4	25506	20	1/2"	31,50	17,00	29,50	53,00	37,00	0,102	• • •	10	200	
11													

TRANSITION COUPLING WITH MALE THREAD

with union nut and welding socket

Systems: **aquatherm green pipe,**
aquatherm blue pipe,
aquatherm lilac pipe

Material: Fusiolen® PP-R, brass

Standard: DIN 16962, DIN EN ISO 15874

Colour: green

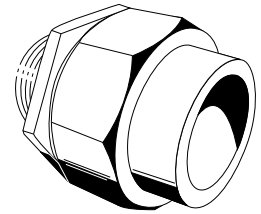
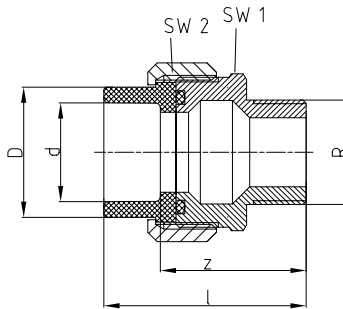

SDR	Art.-No.	d	R	l	z	D	SW1	SW2	Weight [kg]	System	PU	Box unit	Price € m/pc
	26608	20	1/2"	54,50	40,00	27,50	36,00	36,00	0,145	• • •	1		
	26610	25	3/4"	59,50	43,50	36,00	46,00	46,00	0,243	• • •	1		
6													
7.4	26612	32	1"	64,50	46,50	41,50	52,00	50,00	0,336	• • •	1		
9													
11	26614	40	1 1/4"	70,00	49,50	53,00	64,00	65,00	0,632	• • •	1		
	26616	50	1 1/2"	86,50	63,00	59,00	72,00	57,00	0,624	• • •	1		
	26618	63	2"	95,50	68,00	74,00	89,00	66,00	1,045	• • •	1		

TRANSITION COUPLING WITH FEMALE THREAD

with union nut and welding socket

Systems: **aquatherm green pipe,**
aquatherm blue pipe,
aquatherm lilac pipe

Material: Fusiolen® PP-R, brass

Standard: DIN 16962, DIN EN ISO 15874

Colour: green

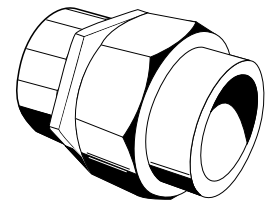
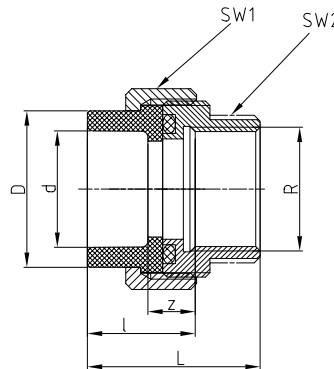

SDR	Art.-No.	d	R	l	z	D	L	SW1	SW2	Weight [kg]	System	PU	Box unit	Price € m/pc
	26638	20	1/2"	30,00	15,50	27,50	45,00	36,00	25,00	0,083	• • •	1		
	26640	25	3/4"	32,00	16,00	36,00	49,00	45,00	32,00	0,193	• • •	1		
6														
7.4	26642	32	1"	37,00	19,00	41,50	54,00	52,00	40,00	0,291	• • •	1		
9														
11	26644	40	1 1/4"	36,50	16,00	53,00	58,50	64,00	47,00	0,423	• • •	1		
	26646	50	1 1/2"	45,50	22,00	59,00	64,50	72,00	57,00	0,610	• • •	1		
	26648	63	2"	50,50	23,00	74,00	74,50	89,00	68,00	0,924	• • •	1		

Notice: aquatherm green pipe-metal compound fittings are manufactured from fusiolen PP-R and brass. Metal inserts, without hex shaped spanner flat, with 1/2" and 3/4" f are also available in stainless steel. aquatherm green pipe stainless steel price list Order-. No.: E53180 on request!!

LOOSE NUT ADAPTER

length: 100 mm, with gasket

Systems: aquatherm green pipe,
aquatherm blue pipe,
aquatherm lilac pipe

Material: Fusiolen® PP-R, brass

Standard: DIN 16962, DIN EN ISO 15874

Colour: green

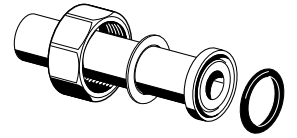
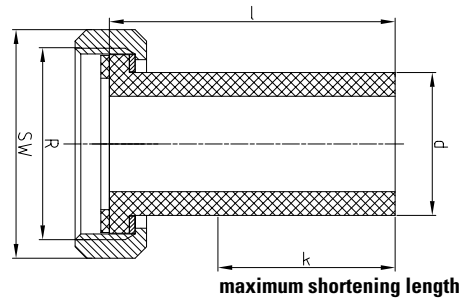

SDR	Art.-No.	d	Nut R	l	k	SW	Weight [kg]	System	PU	Box unit	Price € m/pc
6 7.4 9 11	26708	20	1"	100,00	65,00	36,00	0,079	• • •	1	150	
	26710	25	1 1/4"	100,00	62,00	46,00	0,104	• • •	1	125	
	26712	32	1 1/2"	100,00	58,00	52,00	0,175	• • •	1	100	
	26714	40	2"	100,00	53,00	64,00	0,258	• • •	1	75	
	26716	50	2 1/4"	100,00	49,00	72,00	0,344	• • •	1	60	
	26718	63	2 3/4"	100,00	43,00	89,00	0,583	• • •	1	40	
	26720	75	3 1/2"	100,00	34,00	110,00	0,918	• • •	1	30	
	26722	90	4"	100,00	26,00	120,00	1,238	• • •	1	20	

WATER METER NUT ADAPTER

with gasket

Systems: aquatherm green pipe,
aquatherm blue pipe,
aquatherm lilac pipe

Material: Fusiolen® PP-R, brass

Standard: DIN 16962, DIN EN ISO 15874

Colour: green

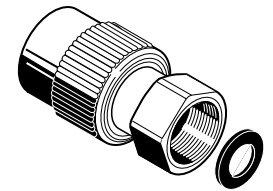
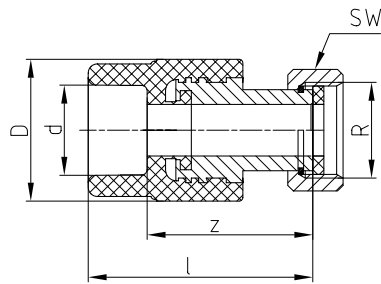

SDR	Art.-No.	d	Nut R	l	z	D	SW	Weight [kg]	System	PU	Box unit	Price € m/pc
6	26808	20	3/4"	59,50	45,00	38,50	30,00	0,136	• • •	1		
7.4	26810	25	3/4"	61,00	45,00	38,50	30,00	0,155	• • •	1		
9	26812	32	3/4"	62,00	44,00	43,50	30,00	0,162	• • •	1		

NUT ADAPTER

ISO-standard

Systems: aquatherm green pipe,
aquatherm blue pipe,
aquatherm lilac pipe

Material: Fusiolen® PP-R, brass

Standard: DIN 16962, DIN EN ISO 15874

Colour: green

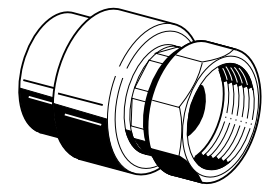
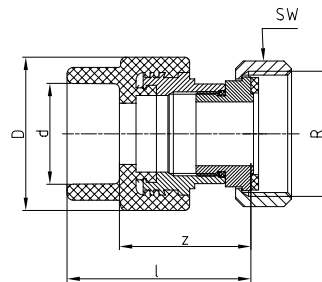

SDR	Art.-No.	d	Nut R	l	z	D	SW	Weight [kg]	System	PU	Box unit	Price € m/pc
6 7.4 9 11	27010	20	1"	58,50	36,00	38,50	36,00	0,182	• • •	10		
	27011	25	1"	60,00	44,00	38,50	36,00	0,186	• • •	10		
	27012	25	1 1/4"	60,00	44,00	43,50	46,00	0,274	• • •	10		
	27013	32	1 1/4"	63,00	45,00	43,50	46,00	0,279	• • •	5		
	27014	32	1 1/2"	69,50	51,50	60,00	52,00	0,446	• • •	5		
	27015	40	1 1/2"	72,00	51,50	60,00	52,00	0,421	• • •	5		
	27016	40	2"	72,00	51,50	74,00	64,00	0,719	• • •	5		
	27017	50	2"	77,00	53,50	74,00	64,00	0,736	• • •	5		
	27018	50	2 1/4"	77,00	54,50	84,00	72,00	0,831	• • •	5		
	27019	63	2 1/4"	83,50	56,00	84,00	72,00	0,889	• • •	1		
	27020	63	2 3/4"	84,00	56,50	101,00	89,00	1,306	• • •	1		
	27021	75	2 3/4"	85,00	55,00	100,00	89,00	1,275	• • •	1		
	27022	75	3 1/2"	91,00	61,00	100,00	110,00	1,818	• • •	1		

COUNTERPART

with welding socket and male thread for ISO-standard adapter

Systems: aquatherm green pipe,
aquatherm blue pipe,
aquatherm lilac pipe

Material: Fusiolen® PP-R, brass

Standard: DIN 16962, DIN EN ISO 15874

Colour: green

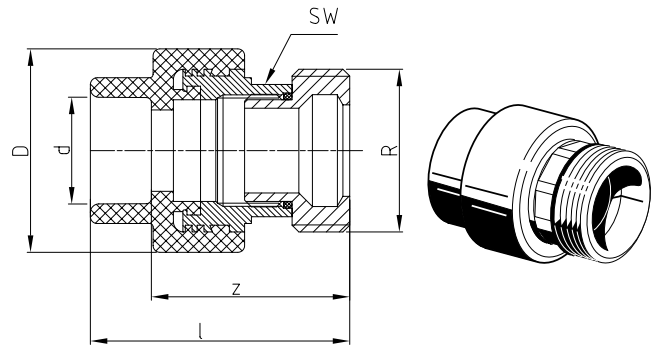

SDR	Art.-No.	d	Thread R	l	z	D	SW	Weight [kg]	System	PU	Box unit	Price € m/pc
6 7.4 9 11	27310	20	1"	61,50	47,00	38,50	24,00	0,151	• • •	10	300	
	27311	25	1"	63,00	47,00	38,50	24,00	0,153	• • •	10	300	
	27312	25	1 1/4"	63,00	47,00	43,50	31,00	0,221	• • •	10	250	
	27313	32	1 1/4"	66,00	48,00	43,50	31,00	0,226	• • •	5	175	
	27314	32	1 1/2"	76,50	58,50	60,00	39,00	0,408	• • •	5	125	
	27315	40	1 1/2"	79,00	58,50	60,00	39,00	0,414	• • •	5	125	
	27316	40	2"	81,00	60,50	74,00	50,00	0,650	• • •	5	70	
	27317	50	2"	84,00	60,50	74,00	50,00	0,634	• • •	5	70	
	27318	50	2 1/4"	83,00	59,50	84,00	55,00	0,750	• • •	5	50	
	27319	63	2 1/4"	89,50	62,00	84,00	55,00	0,728	• • •	1	45	
	27320	63	2 3/4"	94,00	66,50	101,00	67,00	1,093	• • •	1	30	
	27321	75	2 3/4"	95,00	65,00	100,00	67,00	1,117	• • •	1	30	
27322	75	3 1/2"	100,00	70,00	100,00	67,00	1,436	• • •	1	30		

BRASS COUNTERPART

with female thread, for ISO-standard adapter / loose nut adapter

Systems: aquatherm green pipe,
aquatherm blue pipe,
aquatherm lilac pipe

Material: brass

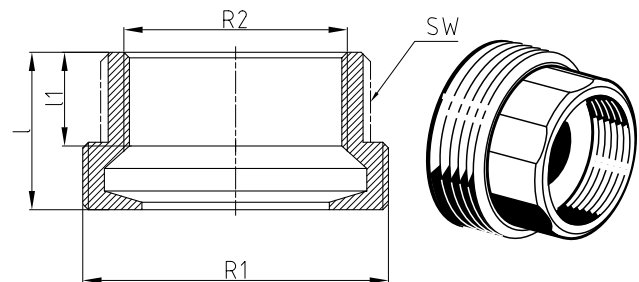

SDR	Art.-No.	Male thread R1	Female thread R2	l	l1	SW	Weight [kg]	System	PU	Box unit	Price € m/pc
6 7.4 9 11	27510	1"	1/2"	25,00	15,00	25,00	0,063	• • •	10	400	
	27512	1 1/4"	3/4"	28,00	18,00	32,00	0,119	• • •	10	200	
	27514	1 1/2"	1"	31,00	17,00	40,00	0,175	• • •	5	125	
	27516	2"	1 1/4"	33,00	22,00	47,00	0,263	• • •	5	75	
	27518	2 1/4"	1 1/2"	36,00	19,00	57,00	0,333	• • •	5	60	
	27520	2 3/4"	2"	42,00	24,00	68,00	0,517	• • •	1	35	
	27522	3 1/2"	2 1/2"	46,00	27,00	84,00	0,801	• • •	1	25	
	27524	4"	3"	46,00	27,00	97,00	0,943	• • •	1	25	

Notice: aquatherm green pipe-metal compound fittings are manufactured from fusiolen PP-R and brass. Metal inserts, without hex shaped spanner flat, with 1/2" and 3/4" f are also available in stainless steel. aquatherm green pipe stainless steel price list Order-. No.: E53180 on request!!

BRASS COUNTERPART

with male thread, for ISO-standard adapter / loose nut adapter

Systems: aquatherm green pipe,
aquatherm blue pipe,
aquatherm lilac pipe

Material: brass

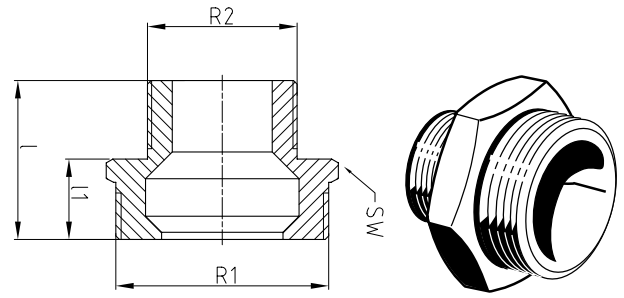

SDR	Art.-No.	Thread R1	Thread R2	l	l1	SW	Weight [kg]	System	PU	Box unit	Price € m/pc
6 7.4 9 11	27710	1"	1/2"	34,50	18,50	36,00	0,109	• • •	10	250	
	27712	1 1/4"	3/4"	38,50	21,00	46,00	0,188	• • •	10	140	
	27714	1 1/2"	1"	41,50	22,50	50,00	0,211	• • •	5	100	
	27716	2"	1 1/4"	44,50	22,50	65,00	0,363	• • •	5	60	
	27718	2 1/4"	1 1/2"	58,00	36,00	57,00	0,472	• • •	5	50	
	27720	2 3/4"	2"	63,00	38,00	66,00	0,803	• • •	1	25	
	27722	3 1/2"	2 1/2"	70,00	42,00	82,00	1,189	• • •	1	15	
	27724	4"	3"	74,00	42,00	97,00	1,398	• • •	1	10	

DISTRIBUTION BLOCK PLUMBING

including 1 plug and 2 fastenings

Systems: aquatherm green pipe,
aquatherm blue pipe,
aquatherm lilac pipe

Material: Fusiolen® PP-R

Colour: green

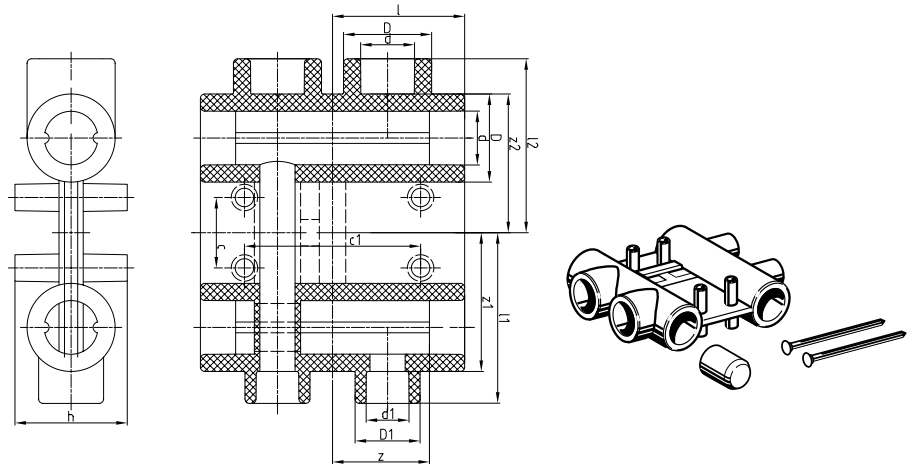

SDR	Art.-No.	d	l	z	D	d1	l1	z1	D1	l2	z2	c	c1	c2	l3	h	Weight [kg]	System	PU	Box unit	Price € m/pc
6 7.4 11	30115	25	60,00	44,00	40,00	20	77,50	63,00	29,50	79,00	63,00	32,00	80,00	100,00	36,00	51,00	0,273	• • •	1		

FOUR-PORT MANIFOLD

length: 246 mm, with 4 branches

Systems: aquatherm green pipe,
aquatherm blue pipe,
aquatherm lilac pipe

Material: Fusiolen® PP-R

Colour: green

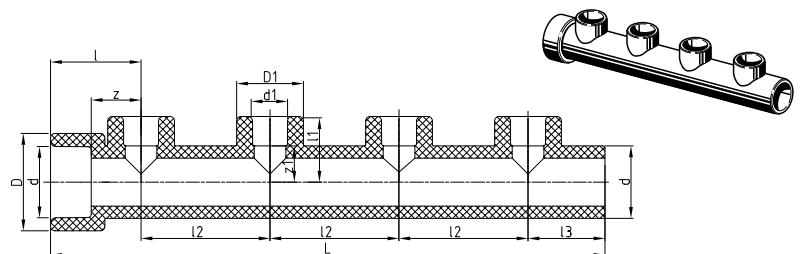

SDR	Art.-No.	d	d1	l	z	D	l1	z1	D1	l2	l3	L	Weight [kg]	System	PU	Box unit	Price € m/pc
6 7.4	30602	32	16	40,00	22,00	43,00	29,00	16,00	29,50	57,00	36,00	245,00	0,148	•	1		
9 11	30604	32	20	40,00	22,00	43,00	29,00	14,50	29,50	57,00	36,00	245,00	0,134	• • •	1		

The four-port manifold can be shortened or extended by fusion with further four-port manifolds, if required.

MANIFOLD END PIECE WITH FEMALE THREAD*

Systems: aquatherm green pipe,
aquatherm blue pipe,
aquatherm lilac pipe

Material: Fusiolen® PP-R, brass

Standard: DIN 16962, DIN EN ISO 15874

Colour: green

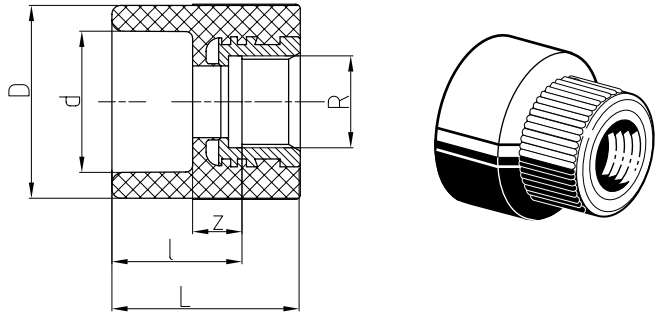

SDR	Art.-No.	d	R	l	z	D	L	Weight [kg]	System	PU	Box unit	Price € m/pc
6 7.4 9 11	30804	32	1/2"	30,00	12,00	43,00	43,00	0,073	• • •	1		

* transition piece as manifold endpiece with female thread

Notice: aquatherm green pipe-metal compound fittings are manufactured from fusiolen PP-R and brass. Metal inserts, without hex shaped spanner flat, with 1/2" and 3/4" f are also available in stainless steel. aquatherm green pipe stainless steel price list Order- No.: E53180 on request!!

BALL VALVE FOR MANIFOLD

female/male

Systems: aquatherm green pipe,
aquatherm blue pipe,
aquatherm lilac pipe

Material: Fusiolen® PP-R, brass

Colour: green

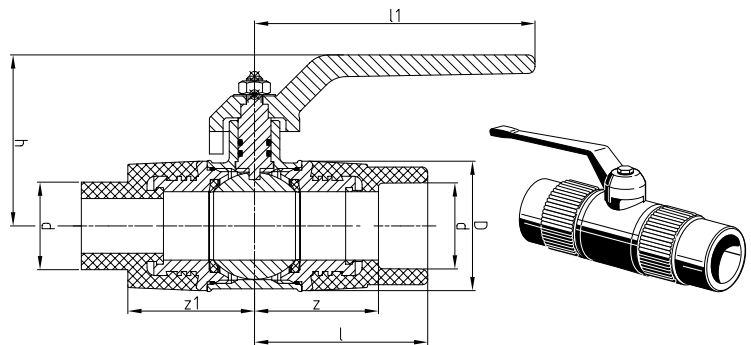

SDR	Art.-No.	d	l	z	D	z1	h	l1	Weight [kg]	System	PU	Box unit	Price € m/pc
6 7.4 9 11	78000	32	63,00	45,00	47,50	46,50	78,00	108,00	0,575	• • •	2		

SUPPORTING STRAP FOR FOUR-PORT MANIFOLD

with clamps, galvanized, double

Systems: aquatherm green pipe,
aquatherm blue pipe,
aquatherm lilac pipe

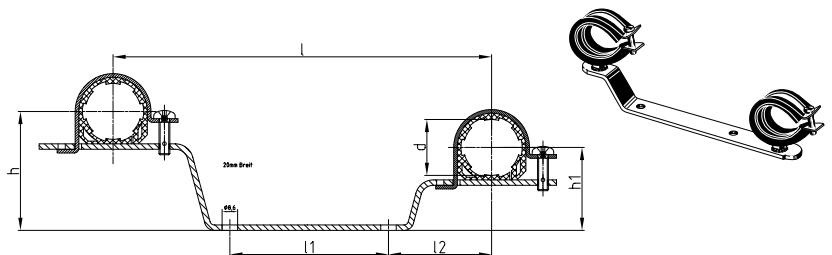

Art.-No.	d	l	l1	l2	h	h1	Weight [kg]	System	PU	Box unit	Price € m/pc
60210	32	210,00	80,00	57,00	66,00	46,00	0,226	• • •	2		

GLOBE VALVE

for surface installation

Systems: aquatherm green pipe,
aquatherm blue pipe,
aquatherm lilac pipe

Material: Fusiolen® PP-R, brass

Colour: green

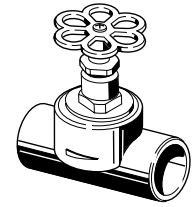
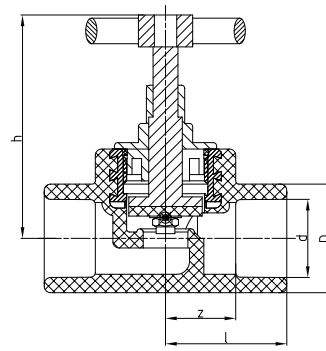

SDR	Art.-No.	d	l	z	D	h	Weight [kg]	System	PU	Box unit	Price € m/pc
6	40808	20	35,00	20,50	29,50	70,00	0,165	• • •	1	100	
7.4	40810	25	38,00	22,00	34,00	70,00	0,172	• • •	1	100	
9	40812	32	49,00	31,00	43,00	86,50	0,314	• • •	1	60	
11	40814	40	60,00	39,50	52,00	100,50	0,585	• • •	1	35	

CONCEALED VALVE

chromium plated

Systems: aquatherm green pipe,
aquatherm blue pipe,
aquatherm lilac pipe

Material: Fusiolen® PP-R, brass

Colour: green

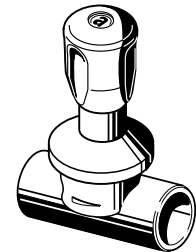
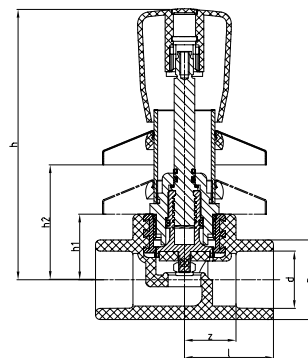

SDR	Art.-No.	d	l	z	D	h	h1	h2	Weight [kg]	System	PU	Box unit	Price € m/pc
6	40858	20	35,00	20,50	29,50	116,00	28,00	59,00	0,319	• • •	1	40	
7.4	40860	25	38,00	22,00	34,00	116,00	28,00	59,00	0,330	• • •	1	40	
9	40862	32	49,00	31,00	43,00	121,00	34,00	59,00	0,416	• • •	1	30	

EXTENSION FOR CONCEALED VALVE

chromium-plated for Art.-No. 40858-40862

Systems: aquatherm green pipe,
aquatherm blue pipe,
aquatherm lilac pipe

Material: brass

Colour: chrom

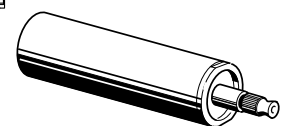
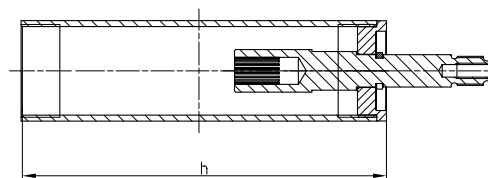

Art.-No.	h	Weight [kg]	System	PU	Box unit	Price € m/pc
40900	92,00	0,148	• • •	1	300	
40902	132,00	0,209	• • •	1	200	

CONCEALED VALVE

tamper proof/ chromium-plated/ short design

Systems: aquatherm green pipe,
aquatherm blue pipe,
aquatherm lilac pipe

Material: Fusiolen® PP-R, brass

Colour: green, chrom

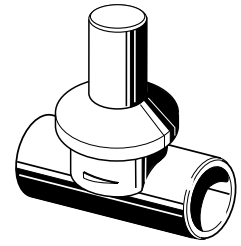
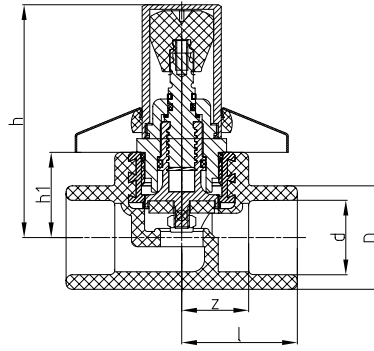

SDR	Art.-No.	d	l	z	D	h	h1	Weight [kg]	System	PU	Box unit	Price € m/pc
6	40868	20	35,00	20,50	29,50	71,50	28,00	0,258	• • •	1	50	
7.4	40870	25	38,00	22,00	34,00	71,50	28,00	0,288	• • •	1	50	
9												
11	40872	32	49,00	31,00	43,00	82,50	34,00	0,376	• • •	1	30	

CONCEALED VALVE

suitable for construction depth of 55 mm to 100 mm

Systems: aquatherm green pipe,
aquatherm blue pipe,
aquatherm lilac pipe

Material: Fusiolen® PP-R, brass

Colour: green, chrom

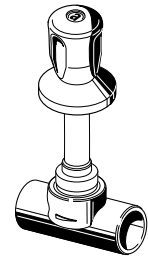
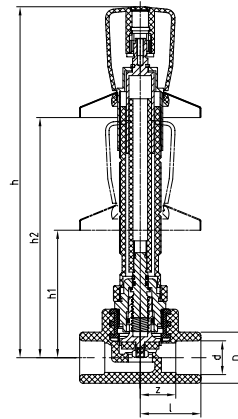

SDR	Art.-No.	d	l	z	D	h	h1	h2	Weight [kg]	System	PU	Box unit	Price € m/pc
6	40878	20	35,00	20,50	29,50	213,00	59,00	147,00	0,357	• • •	1	40	
7.4	40880	25	38,00	22,00	34,00	213,00	59,00	147,00	0,369	• • •	1	40	
9													
11	40882	32	49,00	31,00	43,00	219,00	65,00	153,00	0,455	• • •	1	20	

CONCEALED VALVE

tamper proof, chromium-plated

Systems: aquatherm green pipe,
aquatherm blue pipe,
aquatherm lilac pipe

Material: Fusiolen® PP-R, brass

Colour: green, chrom

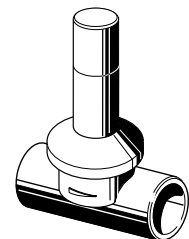
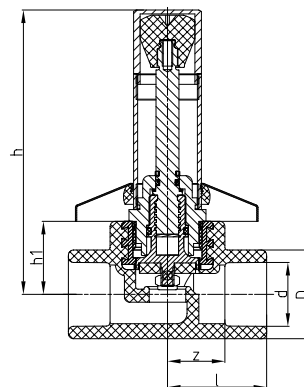

SDR	Art.-No.	d	l	z	D	h	h1	Weight [kg]	System	PU	Box unit	Price € m/pc
6	40888	20	35,00	20,50	29,50	109,00	28,00	0,342	• • •	1	50	
7.4	40890	25	38,00	22,00	34,00	109,00	28,00	0,350	• • •	1	50	
9												
11	40892	32	49,00	31,00	43,00	115,00	34,00	0,432	• • •	1	40	

STOP VALVE BODY

Systems: aquatherm green pipe,
aquatherm blue pipe,
aquatherm lilac pipe

Material: Fusiolen® PP-R, brass

Colour: green

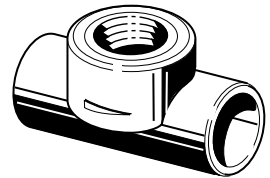
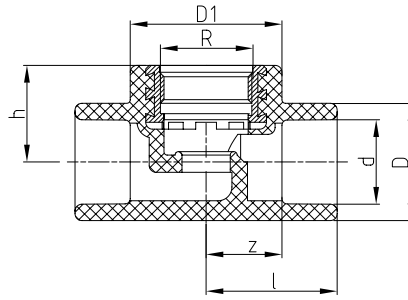

SDR	Art.-No.	d	R	l	z	D	h	D1	Weight [kg]	System	PU	Box unit	Price € m/pc
6 7.4 9 11	40908	20	3/4"	35,00	20,00	29,50	28,00	44,00	0,093	• • •	1	150	
	40910	25	3/4"	38,00	22,00	34,00	28,00	44,00	0,101	• • •	1	150	
	40912	32	1"	49,00	31,00	43,00	34,00	52,00	0,146	• • •	1	100	
	40914	40	1 1/4"	60,00	39,50	52,00	41,00		0,313	• • •	1	50	

INCLINED VALVE

without drain

Systems: aquatherm green pipe,
aquatherm blue pipe,
aquatherm lilac pipe

Material: Fusiolen® PP-R, brass

Colour: green

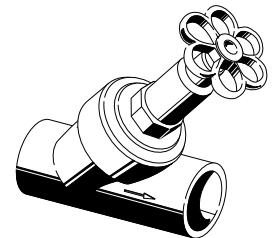
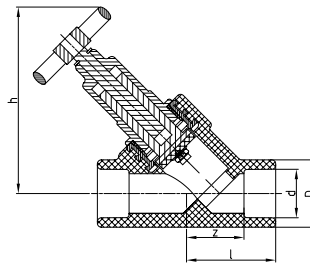

SDR	Art.-No.	d	l	z	D	h	Weight [kg]	System	PU	Box unit	Price € m/pc
6 7.4 9 11	41108	20	45,00	30,50	34,00	95,50	0,294	• • •	1	100	
	41110	25	45,00	29,00	34,00	95,50	0,283	• • •	1	80	
	41112	32	56,00	38,00	43,00	111,50	0,421	• • •	1	50	
	41114	40	65,00	44,50	52,00	135,00	0,834	• • •	1	25	

NON-RETURN VALVE

without drain

Systems: aquatherm green pipe,
aquatherm blue pipe,
aquatherm lilac pipe

Material: Fusiolen® PP-R, brass

Colour: green

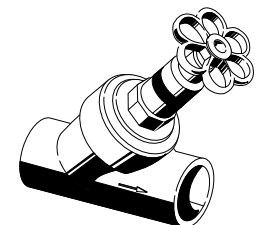
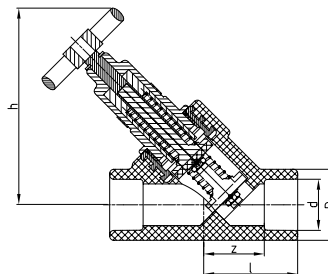

SDR	Art.-No.	d	l	z	D	h	Weight [kg]	System	PU	Box unit	Price € m/pc
6 7.4 9 11	41208	20	45,00	30,50	34,00	95,50	0,297	• • •	1	80	
	41210	25	45,00	29,00	34,00	95,50	0,292	• • •	1	80	
	41212	32	56,00	38,00	43,00	111,50	0,432	• • •	1	50	
	41214	40	65,00	44,50	52,00	135,00	0,840	• • •	1	25	

BALL VALVE PP/BRASS

Systems: aquatherm green pipe,
aquatherm blue pipe,
aquatherm lilac pipe

Material: Fusiolen® PP-R, brass

Colour: green

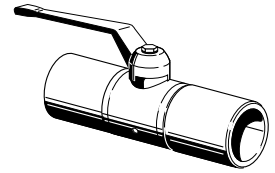
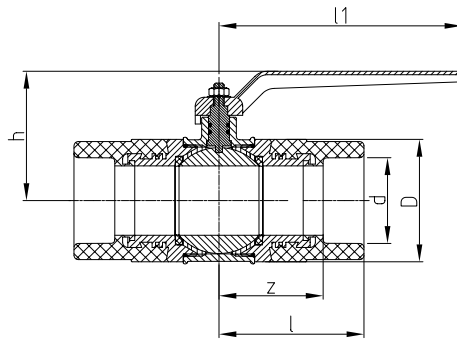

SDR	Art.-No.	d	l	z	D	h	l1	Weight [kg]	System	PU	Box unit	Price € m/pc
6 7.4 9 11	41308	20	55,00	40,50	32,00	66,00	85,00	0,280	• • •	1	100	
	41310	25	55,00	39,00	41,00	73,00	85,00	0,375	• • •	1	100	
	41312	32	63,50	45,50	47,00	82,00	108,00	0,592	• • •	1	60	
	41314	40	72,50	52,00	58,00	93,00	108,00	1,015	• • •	1	40	
	41316	50	83,50	60,00	70,50	114,00	140,00	1,689	• • •	1	25	
	41318	63	102,50	75,00	87,00	132,00	140,00	2,874	• • •	1	15	

EXTENSION FOR AQUATHERM GREEN PIPE-BALL VALVE

chromium-plated for Art.-No. 41308-41318

Systems: aquatherm green pipe,
aquatherm blue pipe,
aquatherm lilac pipe

Material: brass

Colour: chrom

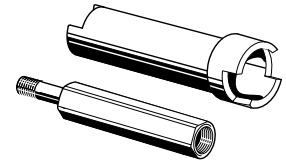
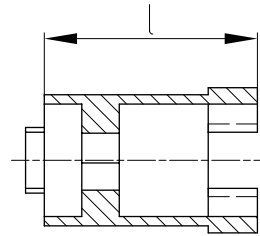

Art.-No.	l	for Art.-No.	Weight [kg]	System	PU	Box unit	Price € m/pc
41378	35,00	41308 / 41310	0,120	• • •	1		
41382	35,00	41312 / 41314	0,120	• • •	1		
41386	46,00	41316 / 41318	0,273	• • •	1		

PP-BALL VALVE

with union nut and welding socket

Systems: aquatherm green pipe,
aquatherm blue pipe,
aquatherm lilac pipe

Material: Fusiolen® PP-R

Colour: green

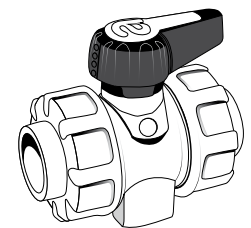
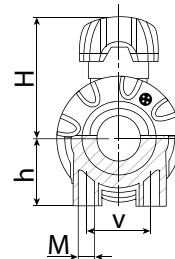
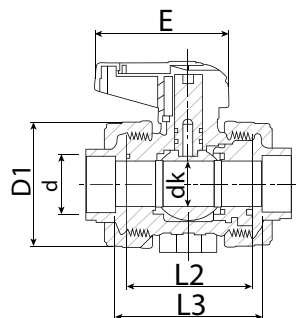

SDR	Art.-No.	d	dk	D1	E	h	H	L2	L3	DN	Weight [kg]	System	PU	Box unit	Price € m/pc
6 7.4 9 11	41488	20	13,5	50,30	66	27,00	48	56,50	68,00	15	0,118	• • •	1	200	
	41490	25	18,5	59,00	81	30,00	56,5	65,50	78,50	20	0,188	• • •	1	120	
	41492	32	23,9	70,30	81,5	40,00	64,5	72,00	84,50	25	0,277	• • •	1	80	
	41494	40	31,0	85,90	91,5	46,00	83,3	85,00	100,00	32	0,434	• • •	1	55	
	41496	50	38,5	99,50	91,5	55,00	89,4	89,00	107,00	40	0,549	• • •	1	45	
	41498	63	50,0	125,50	141,5	70,00	115	101,00	118,00	50	0,922	• • •	1	25	

PP-BALL VALVE

with union nut and welding socket

Systems: aquatherm green pipe,
aquatherm blue pipe,
aquatherm lilac pipe

Material: Fusiolen® PP-R

Colour: green

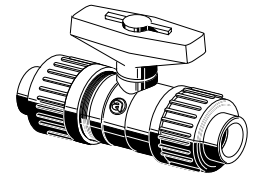
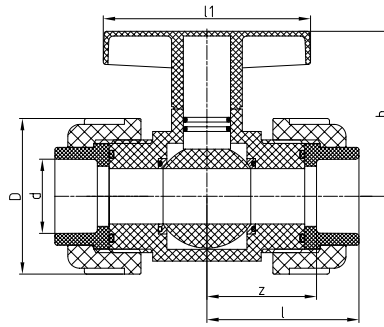

SDR	Art.-No.	d	l	z	D	h	l1	Inch R	DN	Weight [kg]	System	PU	Box unit	Price € m/pc
6	41400	75	138,00	108,00	129,00	137,00	186,00		65	2,441	• • •	1	10	
7.4														
9														
11														

PP-BALL VALVE

with flange connection on both sides

Systems: aquatherm green pipe,
aquatherm blue pipe,
aquatherm lilac pipe

Material: Fusiolen® PP-R

Colour: green

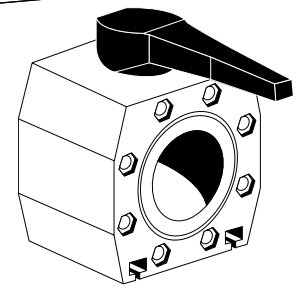
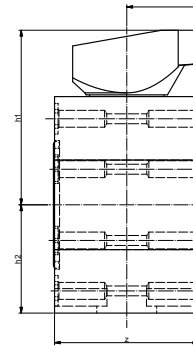
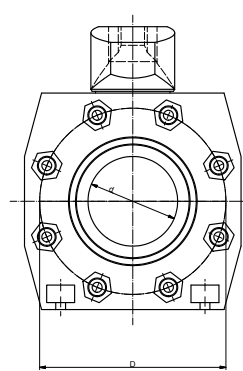

SDR	Art.-No.	for ø	d	l	z	D	h1	h2	DN	Weight [kg]	System	PU	Box unit	Price € m/pc
6	41602	90	77	210,00	124,00	160,00	150,00	93,00	80	4,196	• • •	1		
7.4	41604	110	94	260,00	145,00	180,00	165,00	103,00	100	5,612	• • •	1		
9														
11	41607	160	135	310,00	205,00	240,00	210,00	136,50	150	13,420	• • •	1		

For dimension 125 mm the PP-ball valve Art.-No. 41604 with flange adapter Art.-No. 15526 and flange Art.-No. 15724 is used.

For connection with aquatherm green pipe-weldable flange adapter (Art.-No. 15520-15531) and aquatherm green pipe plastic coated steel flange (Art.-No. 15720-15730)

Hexagon screw M 16x60 mm for Art.-No. 41602/41604

Hexagon screw M 20x80 mm for Art.-No. 41607

corresponding flat washer M 16

NOTICE: These are not included in delivery.

DRAINING BRANCH

to weld in aquatherm green pipe valves

Systems: aquatherm green pipe,
aquatherm blue pipe,
aquatherm lilac pipe

Material: Fusiolen® PP-R, brass

Colour: green

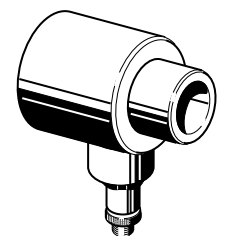
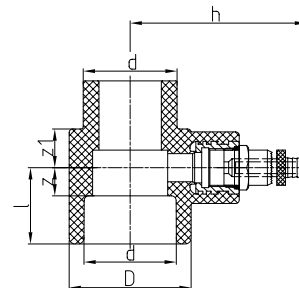

SDR	Art.-No.	d	z	l	D	z1	h	Weight [kg]	System	PU	Box unit	Price € m/pc
6 7.4 9 11	41408	20	11,50	26,00	34,00	16,50	67,00	0,098	• • •	1	200	
	41410	25	10,00	26,00	34,00	16,50	67,00	0,096	• • •	1	200	
	41412	32	14,00	32,00	43,00	17,00	70,50	0,118	• • •	1	150	
	41414	40	12,00	32,50	52,00	16,50	76,50	0,140	• • •	1	100	
	41416	50	15,50	39,00	68,00	17,00	83,75	0,202	• • •	1	40	
	41418	63	16,50	44,00	84,00	16,50	93,00	0,288	• • •	1	25	

Important: Do not cut the aquatherm-pipes with customary hack saws.
aquatherm-pipes can be cut with customary saws equipped with saw blades suitable for plastic.

PIPE CUTTER

Art.-No.	for pipe dimensions	PU	Box unit	Price € m/pc
50102	ø 16 - 40 mm	1		
50105	ø 50 - 125 mm	1		
50106	ø 110 - 160 mm	1		

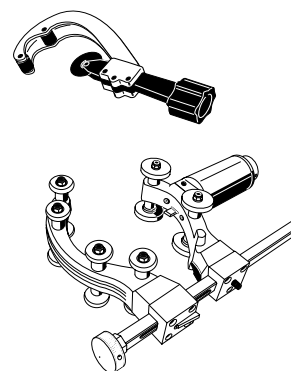

PIPE CUTTER

Art.-No.	for pipe dimensions	PU	Box unit	Price € m/pc
50104	ø 16 - 40 mm	1		

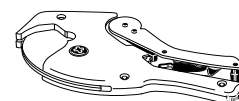

ORBITAL CIRCULAR SAW

Art.-No.	for pipe dimensions	PU	Box unit	Price € m/pc
50108	ø 160 - 355 mm	1		

This orbital circular saw can be ordered directly from Rothenberger with Art.-No. 55620 (www.rothenberger.com).
High-performance orbital circular saw for fast, precise, perfectly aligned and right-angled cutting of plastic pipes 160 - 355 mm at the building site or in the workshop.

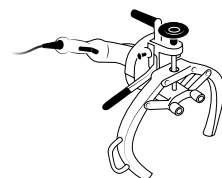

CUTTING DISC FOR PLASTIC

Art.-No.	Dimension	borehole	PU	Box unit	Price € m/pc
50107	ø 125 mm	22,2 mm	1		
50109	ø 230 mm	22,2 mm	1		

Application: for each angle grinder
Design: diamant galvanized cutting disc

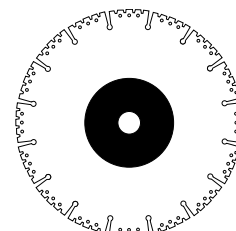

MANUAL WELDING DEVICE (500 W)

Art.-No.	for pipe dimensions	PU	Box unit	Price € m/pc
50336	ø 16 - 32 mm	1		

for one tool, with base and case for tools
Also available: 110 V (art.-no. 450336)

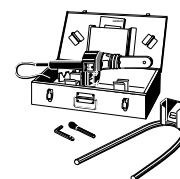

MANUAL WELDING DEVICE (800 W)

Art.-No.	for pipe dimensions	PU	Box unit	Price € m/pc
50337	ø 16 - 63 mm	1		

for two tools, with base and case for tools
Also available: 110 V (art.-no. 450337)

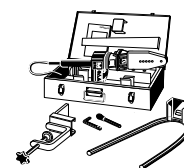

MANUAL WELDING DEVICE (1400 W)

Art.-No.	for pipe dimensions	PU	Box unit	Price € m/pc
50341	ø 50 - 125 mm	1		

with base and case for tools, including handle
Also available: 110 V (art.-no. 450341)



WELDING MACHINE (1400 W)

Art.-No.	for pipe dimensions	PU	Box unit	Price € m/pc
50148	ø 50 - 125 mm - 230 V	1		

including welding tools 50-125 mm, roll stand and wooden transport case
Also available: 110 V (art.-no. 450148)

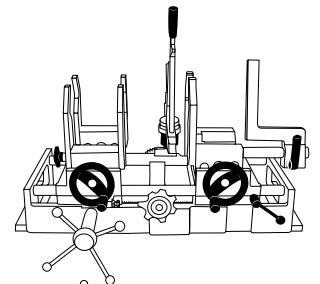

WELDING MACHINE (1400 W) LIGHT

Art.-No.	for pipe dimensions	PU	Box unit	Price € m/pc
50145	ø 63 - 125 mm	1		

including manual welding device (1400 W) and wooden transport case
Also available: 110 V (art.-no. 450145)

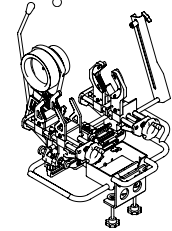

ELECTRIC WELDING JIG

Art.-No.	for pipe dimensions	PU	Box unit	Price € m/pc
50159	ø 63 - 125 mm	1		

including standby accumulator, charging station and metal case

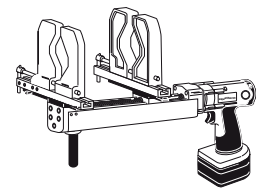

BASE FOR ART.-NO. 50159

Art.-No.	Dimension	PU	Box unit	Price € m/pc
50151		1		

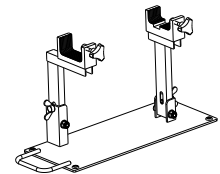

BUTT WELDING MACHINES ROTHENBERGER

Art.-No.	for pipe dimensions	PU	Box unit	Price € m/pc
50163 *	ø 160 - 250 mm	1		
50178	ø 160 - 355 mm	1		

including wooden transport box.
The butt welding machine can be obtained directly from Rothenberger (www.rothenberger.com)
* Also available: 110 V (art.-no. 450163)

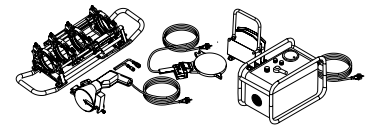

MANUAL WELDING DEVICE (1500 W) FOR SADDLE WELDING Ø 50-160 MM

Art.-No.	for pipe dimensions	PU	Box unit	Price € m/pc
50330	Ø 50 - 160 mm	1		

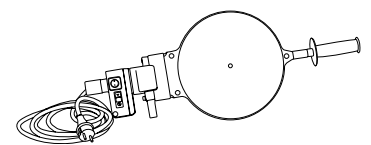

BUTT WELDING MACHINES RITMO

Art.-No.	for pipe dimensions	PU	Box unit	Price € m/pc
50165 *	ø 160 - 250 mm	1		
50166 *	ø 160 - 315 mm	1		
50177	ø 160 - 355 mm	1		
50169	ø 400 - 630 mm	1		

including wooden transport box. The butt welding machine can be obtained directly from Ritmo (www.ritmo.it)
* Also available: 110 V (art.-no. 450165 for ø 160-250 mm / art.-no. 450166 for ø 160-315 mm)

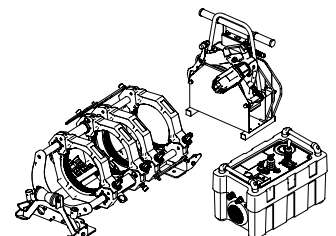

ELECTROFUSION DEVICE

Art.-No.	for pipe dimensions	PU	Box unit	Price € m/pc
50175	ø 20 - 250 mm	1		

For processing with electro-fusion-sockets Art.-No. 17208-17238.
Special calibration-tools - obtainable on request - are required

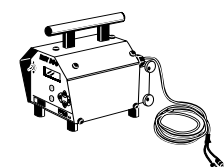

TEMPERATURE PENCIL

Art.-No.	Dimension	PU	Box unit	Price € m/pc
50190		1		

to check the correct welding temperature

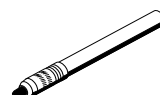

SURFACE THERMOMETER

Art.-No.	Dimension	PU	Box unit	Price € m/pc
50188		1		

to check the correct welding temperature



TEMPERATURE PREDECTIVE GLOVE

for tool change

Art.-No.	Dimension	PU	Box unit	Price € m/pc
50195		2		



CLEANING WIPES

Art.-No.	Dimension	PU	Box unit	Price € m/pc
50193	Box with 100 towels	1		

for electrofusion sockets



WELDING TOOLS

Art.-No.	Dimension	PU	Box unit	Price € m/pc
50206	16 mm	1		
50208	20 mm	1		
50210	25 mm	1		
50212	32 mm	1		
50214	40 mm	1		
50216	50 mm	1		
50218	63 mm	1		
50220	75 mm	1		
50222	90 mm	1		
50224	110 mm	1		
50226	125 mm	1		

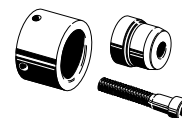

REPAIR SET

Art.-No.	Dimension	PU	Box unit	Price € m/pc
50307	7 mm	1		
50311	11 mm	1		

to close holes of up to 10 mm in the pipe (pipe repair stick Art.-No. 60600)

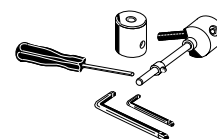

PIPE REPAIR STICK

for pipe repairs

Art.-No.	Dimension	PU	Box unit	Price € m/pc
60600	7/11 mm	10		

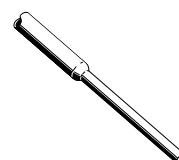

aquatherm UNIVERSAL PEELING TOOLS

for aquatherm green pipe MF UV, aquatherm green pipe MF RP UV, aquatherm blue pipe MF UV, aquatherm green pipe MS and aquatherm blue pipe MF OT



Required for the socket welding
(in combination with socket welding fittings from page 112 onwards, e.g. sockets, elbows, T-pieces, transition pieces with thread)

Also suitable for manual peeling (bolts included)

Art.-No.	Dimension	PU	Box unit	Price € m/pc
50479	20 mm	1		
50480	25 mm	1		
50481	32 mm	1		
50482	40 mm	1		
50483	50 mm	1		
50484	63 mm	1		
50485	75 mm	1		
50486	90 mm	1		
50487	110 mm	1		
50488	125 mm	1		



incl. bolts
for manual peeling

not suitable for aquatherm green pipe S, aquatherm blue pipe S, aquatherm green pipe MF, aquatherm blue pipe MF, aquatherm green pipe MF RP, aquatherm green pipe TI, aquatherm blue pipe TI

S = single, MF = multilayer faser, MS = multilayer stabi, OT = oxygen tight, UV = ultraviolet protected, TI = thermal insulation, RP = raised pressure

aquatherm EXTENSION FOR UNIVERSAL PEELING TOOL

Required for the electrofusion socket welding
(aquatherm electrofusion sockets on page 134)

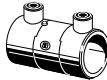

When electrofusion welding a longer welding depth is required, which is achieved by the combination of the universal peeling tool and the extension for the universal peeling tool (e.g. art.-no. 50479+50489)

Art.-No.	Dimension	PU	Box unit	Price € m/pc
50489	for peeling tool 20 mm art.-no. 50479	1		
50490	for peeling tool 25 mm art.-no. 50480	1		
50491	for peeling tool 32 mm art.-no. 50481	1		
50492	for peeling tool 40 mm art.-no. 50482	1		
50493	for peeling tool 50 mm art.-no. 50483	1		
50494	for peeling tool 63 mm art.-no. 50484	1		
50495	for peeling tool 75 mm art.-no. 50485	1		
50496	for peeling tool 90 mm art.-no. 50486	1		
50497	for peeling tool 110 mm art.-no. 50487	1		
50498	for peeling tool 125 mm art.-no. 50488	1		

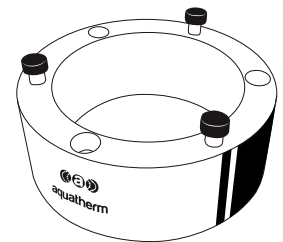

ATTACHMENT PLATE FOR UNIVERSAL PEELING TOOL

In combination with or without extension for universal peeling tools for drilling machine

Art.-No.	Dimension	PU	Box unit	Price € m/pc
50499	for universal peeling tool 50479 – 50484	1		
50500	for universal peeling tool 50485 – 50488	1		

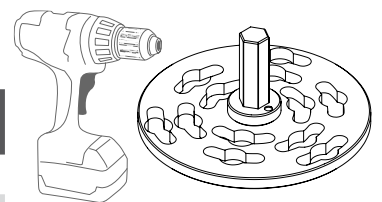

Delivery without drilling machine!

aquatherm PEELING TOOLS FOR ELECTROFUSION SOCKET WELDING (ART.-NO.17208-17238)

for aquatherm green pipe S, aquatherm green pipe MF, aquatherm green pipe MF RP, aquatherm green pipe MF TI, aquatherm blue pipe S, aquatherm blue pipe MF and aquatherm blue pipe MF TI

Required to remove the **oxid coating**

(aquatherm electrofusion sockets on page 134)

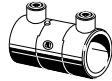

Art.-No.	Dimension	PU	Box unit	Price € m/pc
<i>In combination with a drilling machine</i>				
50558	20 mm	1		
50560	25 mm	1		
50562	32 mm	1		
50564	40 mm	1		
50566	50 mm	1		
50568	63 mm	1		
50570	75 mm	1		
50572	90 mm	1		

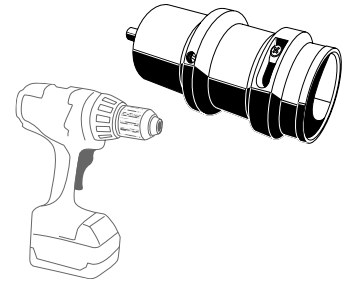

Art.-No. 50558-50572

In combination with a drilling machine (not included!)

<i>For manual peeling</i>				
50574	110 mm	1		
50576	125 mm	1		
50580	160 mm	1		

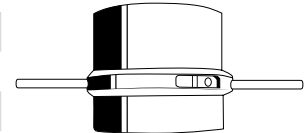

Art.-No. 50574-50580

<i>For manual peeling</i>				
50592	200 + 250 mm	1		

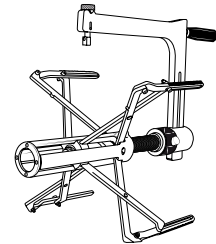

Art.-No. 50592

Not suitable for aquatherm green pipe UV, aquatherm blue pipe UV, aquatherm blue pipe OT and aquatherm green pipe MS

S = single, **MF** = multilayer faser, **MS** = multilayer stabi, **OT** = oxygen tight, **UV** = ultraviolet protected, **TI** = thermal insulation, **RP** = raised pressure

Spare parts such as blades can be requested under service@aquatherm.de

SADDLE WELDING TOOLS

for welding saddles

Art.-No.	Dimension	PU	Box unit	Price € m/pc
50614	40 x 20/25 mm	1		
50616	50 x 20/25 mm	1		
50619	63 x 20/25 mm	1		
50620	63 x 32 mm	1		
50623	75 x 20/25 mm	1		
50624	75 x 32 mm	1		
50625	75 x 40 mm	1		
50627	90 x 20/25 mm	1		
50628	90 x 32 mm	1		
50629	90 x 40 mm	1		
50631	110 x 20/25 mm	1		
50632	110 x 32 mm	1		
50634	110 x 40 mm	1		
50635	110 x 50 mm	1		
50636	125 x 20/25 mm	1		
50638	125 x 32 mm	1		
50640	125 x 40 mm	1		
50642	125 x 50 mm	1		
50644	125 x 63 mm	1		
50648	160 x 20/25 mm	1		
50650	160 x 32 mm	1		
50652	160 x 40 mm	1		
50654	160 x 50 mm	1		
50656	160 x 63 mm	1		
50657	160 x 75 mm	1		
50658	160 x 90 mm	1		
50660	200 x 20/25 mm	1		
50662	200 x 32 mm	1		
50664	200 x 40 mm	1		
50666	200 x 50 mm	1		
50667	200 x 75 mm	1		
50668	200 x 63 mm	1		
50669	200 x 90 mm	1		
50670	200 x 110 mm	1		
50671	200 x 125 mm	1		
50672	250 x 20/25 mm	1		
50674	250 x 32 mm	1		
50676	250 x 40 mm	1		
50678	250 x 50 mm	1		
50680	250 x 63 mm	1		
50682	250 x 75 mm	1		

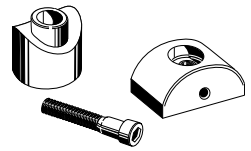

SADDLE WELDING TOOLS

for welding saddles

Art.-No.	Dimension	PU	Box unit	Price € m/pc
50684	250 x 90 mm	1		
50686	250 x 110 mm	1		
50688	250 x 125 mm	1		
50690	315 x 63 mm	1		
50692	315 x 75 mm	1		
50694	315 x 90 mm	1		
50696	315 x 110 mm	1		
50698	315 x 125 mm	1		
50699	315 x 160 mm	1		
50712	355 x 63 mm	1		
50714	355 x 75 mm	1		
50716	355 x 90 mm	1		
50718	355 x 110 mm	1		
50720	355 x 125 mm	1		
50722	355 x 160 mm	1		
50726	400-630 x 63 mm	1		
50728	400-500 x 75 mm	1		
50730	560-630 x 75 mm	1		
50732	400-500 x 90 mm	1		
50734	560-630 x 90 mm	1		
50736	400-450 x 110 mm	1		
50738	500-560 x 110 mm	1		
50740	630 x 110 mm	1		
50742	400 x 125 mm	1		
50744	450-500 x 125 mm	1		
50746	560-630 x 125 mm	1		

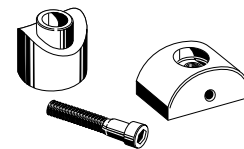

CHAMFERING DEVICES

Art.-No.	Dimension	PU	Box unit	Price € m/pc
50910	20 & 25 mm	1		
50912	32 mm	1		
50914	40 mm	1		

for removal of the aluminium swarfs at the drill hole only with stabi-composite pipes - to prepare the saddle welding

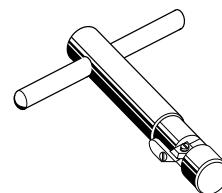

Only for stabi-composite pipes!

DRILLS for installation of weld-in saddles

Art.-No.	Dimension	PU	Box unit	Price € m/pc
50940	20 & 25 mm (for pipes 40 - 160 mm)	1		
50941	20 & 25 mm (for pipes 63 - 250 mm)	1		
50942	32 mm	1		
50944	40 mm	1		
50946*	50 mm	1		
50948*	63 mm	1		
<i>* may only be used in fixed drilling machines!</i>				
50950**	75 mm	1		
50952**	90 mm	1		
50954**	110 mm	1		
50956**	125 mm	1		
50958**	160 mm	1		

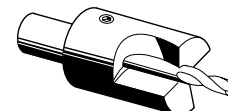

** tool holder MK4

SADDLE PEELING TOOLS FOR aquatherm blue pipe OT PIPES Ø 50-125 mm

Art.-No.	Dimension	PU	Box unit	Price € m/pc
50921	for welding saddles 20 & 25 mm	1		
50922	for ø 32 mm	1		
50924	for ø 40 mm	1		
50926	for ø 50 mm	1		
50928	for ø 63 mm	1		

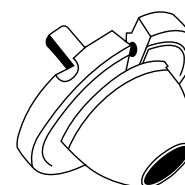

SADDLE PEELING TOOLS FOR aquatherm blue pipe OT PIPES Ø 160-250 mm

Art.-No.	Dimension	PU	Box unit	Price € m/pc
50421	for welding saddles ø 20 & 25 mm	1	1	
50422	for welding saddles ø 32 mm	1	1	
50424	for welding saddles ø 40 mm	1	1	
50426	for welding saddles ø 50 mm	1	1	
50428	for welding saddles ø 63 mm	1	1	

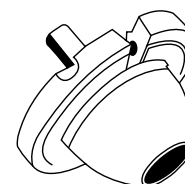



Management
System
ISO 9001:2008
ISO 14001:2004
ISO 50001:2011
www.tuv.com
ID 0091005348

aquatherm GmbH

Biggen 5 | D-57439 Attendorn | Phone: +49 (0) 2722 950-0 | Fax: +49 (0) 2722 950-100

Wilhelm-Rönsch-Str. 4 | D-01454 Radeberg | Phone: +49 (0) 3528 4362-0 | Fax: +49 (0) 3528 4362-30

info@aquatherm.de www.aquatherm.de